

BARCO®

SPRING 2022 December - April
SUMMER 2022 April - July



BARCO®

CARING IS **EVERYTHING**

Our gratitude for your partnership and commitment goes well beyond the pages of this catalog.

Thank you for enduring the challenges of the past year and for honoring healthcare workers by keeping your doors open to serve them. Our united dedication to serving the healthcare industry gives us all purpose.

HONORING HEALTHCARE **HEROES**

Our 92-year legacy continues as we design apparel with purposeful innovation in hope of making a difference in the lives of those who make life-long daily sacrifices by taking care of others around the world. The impact they make on so many lives is immeasurable. We are truly humbled by their contributions and dedication.

With our heartfelt gratitude,

Team Barco



Ron Wagenseil
President/CEO

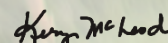

Kerry McLeod
Chief Digital Marketing Officer

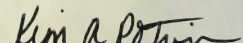

Kim Potvin
Executive Director
National Sales



Peggy Schulz
VP - Corporate Marketing

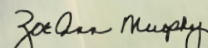

Zoe Ann Murphy
VP - Healthcare U.S. Retail/Group Sales

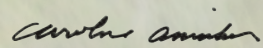

Caroline Amrikhas
VP - Merchandising/Design

BarcoUniforms.com

TABLE OF CONTENTS

03	GREY'S ANATOMY™ Spandex-Stretch
18	GREY'S ANATOMY™ Signature
22	GREY'S ANATOMY™ Impact
28	GREY'S ANATOMY™ Edge
32	GREY'S ANATOMY™ Classic
42	BARCO ONE®
54	BARCO ONE® WELLNESS
60	SKECHERS™
70	BARCO® ESSENTIALS
76	LABCOATS
90	BARCO® DETAILS

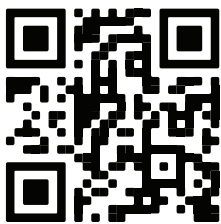

ORDER YOUR WAY: 4-EASY OPTIONS

- 1) Place an order with your Sales Rep
- 2) Call our Customer Care Department at 1-800-262-1559
- 3) Email: orders@barcouniforms.com
- 4) Use your mobile phone to order by scanning this QR code

A close-up, profile shot of a woman with blonde hair tied back, wearing a black cap with 'GREY'S ANATOMY' written on it and a black shirt. She is looking off to the side with a thoughtful expression, her hand resting near her chin. The background is a solid dark grey.

NO DRESS REHEARSAL

GREY'S ANATOMYabc signature
© ABC SignaturePROFESSIONAL WEAR
BY BARCO

+ SPANDEXSTRETCH

Fabric Content:
74% Polyester / 23% Rayon
3% Spandex Twill**GAME-CHANGER**

Spandex-Stretch



Soil Release



Extreme Comfort



Moisture-Wicking

GREY'S ANATOMY™abc signature
© ABC SignaturePROFESSIONAL WEAR
BY BARCO*Signature*Fabric Content:
71% Polyester / 24% Rayon
5% Spandex**TAILORED SOPHISTICATION**

360° Spandex-Stretch



Wrinkle-Resistant



Super-Soft Touch



Luxurious Appeal

GREY'S ANATOMY™abc signature
© ABC SignaturePROFESSIONAL WEAR
BY BARCO**IMPACT**Fabric Content:
74% Polyester / 23% Rayon
3% Spandex**IMPACTFUL DETAILS**

Spandex-Stretch



Soil Release



Extreme Comfort



Moisture-Wicking

GREY'S ANATOMY™abc signature
© ABC SignaturePROFESSIONAL WEAR
BY BARCO**EDGE**Fabric Content:
76% Nylon
24% Spandex**MODERN CONFIDENCE**

Durable Knit



Breathable



Wrinkle Recovery



Soil Release

GREY'S ANATOMY™abc signature
© ABC SignaturePROFESSIONAL WEAR
BY BARCOFabric Content:
77% Polyester / 23% Rayon**AUTHENTIC STYLE**

Moisture-Wicking



Easy Care



Super-Soft Touch



All-Day Freshness

GREY'S ANATOMY™
abc signature
© ABC Signature
PROFESSIONAL WEAR
BY BARCO
+ SPANDEXSTRETCH

NEW STYLE**GRSP526 Serena Pant**

7-pocket, duchess knit waistband with drawcord, mid-rise, patch pockets, double cargo, slit hem, logo tape detail tapered leg
Sizes: XXS - 3XL, I: 30"
XSP - XLP, I: 28"
XST - XLT, I: 32"
Color shown: 65 Wine

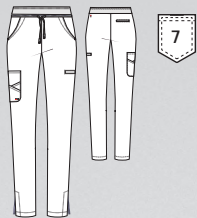

Fabric Content:
74% Polyester / 23% Rayon
3% Spandex

NEW COLORS

01	08	23
40	65	905

See page 14 for all details

ANTIMICROBIAL
FABRIC
PROPERTIES

- Reduce mold and mildew
- Decrease odors
- Keep you fresh for hours

See page 92-93 for details



NEW STYLE

GRST045 Serena Top
3-pocket, ribbed V-neck, PDA pocket, logo tape side slit detail, rib knit back insets with princess seam, straight hem
Sizes: XXS - 3XL, CB: 25.5"
Color shown: 65 Wine
Pant shown: GRSP526-65



Fabric Content:
74% Polyester / 23% Rayon
3% Spandex twill

Knit Accents Content:
94% Polyester / 6% Spandex

NEW COLORS

01	08	23
40	65	905

See page 16 for all details

**ANTIMICROBIAL
FABRIC
PROPERTIES**

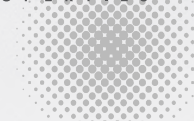

- Reduce mold and mildew
- Decrease odors
- Keep you fresh for hours

See page 92-93 for details

GREY'S ANATOMY™

signature
© ABC Signature

PROFESSIONAL WEAR
BY BARCO

+ SPANDEXSTRETCH

NEW STYLE

GRSP527 Carly Jogger

7-pocket, rib trim waistband, mid-rise, front slant pockets, double cargo pocket, zipper PDA, rib knit cuff jogger

Sizes: XXS - 3XL, I: 29"

XSP - XLP, I: 27"

XST - XLT, I: 31"

Color shown: 40 Ciel

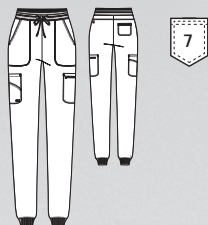

Fabric Content:

74% Polyester / 23% Rayon
3% Spandex twill

Knit Accents Content:

94% Polyester / 6% Spandex

NEW COLORS

01	08	23
40	65	905

See page 14 for all details

ANTIMICROBIAL
FABRIC
PROPERTIES

- Reduce mold and mildew
- Decrease odors
- Keep you fresh for hours

See page 92-93 for details

GREY'S ANATOMY™ STRETCH

SPRING 2022 AVAILABLE 12/1/2021



NEW STYLE

GRST124 Carly Top

3-pocket, sport neck, rib knit front and back panels, exposed zipper pocket, shirt tail hem
Sizes: XXS - 3XL, CB: 25.5"
Color shown: 40 Ciel
Pant shown: GRSP527-40



Fabric Content:
74% Polyester / 23% Rayon
3% Spandex twill

Knit Accents Content:
94% Polyester / 6% Spandex

NEW COLORS

01	08	23
40	65	905

See page 16 for all details

**ANTIMICROBIAL
FABRIC
PROPERTIES**

- Reduce mold and mildew
- Decrease odors
- Keep you fresh for hours

See page 92-93 for details

GREY'S ANATOMY™

abc signature
© ABC Signature

PROFESSIONAL WEAR
BY BARCO

+ SPANDEXSTRETCH

NEW STYLES

GRSW871 React Warm-Up

5-pocket knit stand collar with zipper front, chest patch, zipper welt pocket, chin guard, and knit cuff warm-up

Sizes: XS - 5XL, CB: 29"

Color shown: 905 Steel

Pant shown: GRSP550-905

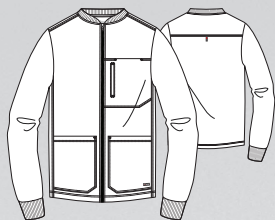

Fabric Content:

74% Polyester / 23% Rayon
3% Spandex twill

Knit Accents Content:

94% Polyester / 6% Spandex

NEW COLORS

01	08	23
905		

See page 17 for all details

GRSW873 Gianna Warm-Up

5-pocket, round neck, zip front, PDA and zipper pocket, rib back panel, rib cuff warm-up

Sizes: XXS - 3XL, CB: 25.5"

Color shown: 08 New Royal

Pant shown: GRSP526-08



Fabric Content:

74% Polyester / 23% Rayon
3% Spandex twill

Knit Accents Content:

94% Polyester / 6% Spandex

NEW COLORS

01	08	23
40	65	905

See page 16 for all details



ANTIMICROBIAL
FABRIC
PROPERTIES

- Reduce mold and mildew
- Decrease odors
- Keep you fresh for hours

See page 92-93 for details

GREY'S ANATOMY™ STRETCH

SPRING 2022 AVAILABLE 12/1/2021



GRSP550 Murphy Jogger

5-pocket, rib knit with plush elastic embedded waistband, two-tone drawcord, front zipper fly, zipper front pockets, angled single double cargo pocket, single back pocket, rib knit cuff jogger
 Sizes: XS - 5XL, I: 29"
 XSS - 2XLS, I: 27"
 XST - XLT, I: 31"
 Color shown: 23 Indigo

Knit Accents Content:
 94% Polyester / 6% Spandex

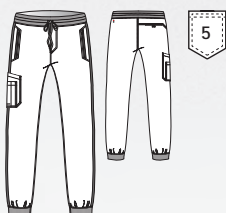

GREY'S ANATOMY™
 abc signature PROFESSIONAL WEAR
 ©ABC Signature **BY BARCO**
 + SPANDEXSTRETCH

NEW STYLE

GRST079 Murphy Top

2-pocket, V-neck shaped chest pocket, zipper sleeve pocket top
 Sizes: XS - 5XL, CB: 29"
 Color shown: 23 Indigo
 Pant shown: GRSP550-23

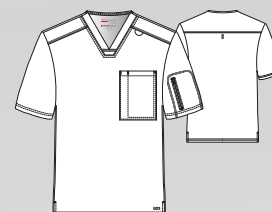

Fabric Content:
 74% Polyester / 23% Rayon
 3% Spandex twill

NEW COLORS

01	08	23
905		

See page 15,17 for all details

**ANTIMICROBIAL
 FABRIC
 PROPERTIES**

- Reduce mold and mildew
- Decrease odors
- Keep you fresh for hours

See page 92-93 for details

GREY'S ANATOMY™ STRETCH

AVAILABLE 12/1/2021

SPRING 2022

GREY'S ANATOMY™

signature
©ABC Signature

PROFESSIONAL WEAR
BY BARCO

+ SPANDEXSTRETCH

GRST011 Emma Top

4-pocket, V-neck with angled seams

Sizes: XXS - 5XL, CB: 26"

Color shown: 2090 Rose Splash

Pant shown: GVSP509-2090

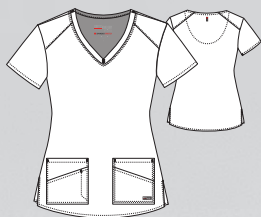

Fabric Content:

74% Polyester/23% Rayon

3% Spandex Twill

AVAILABLE COLORS

01	08	10
23	37	40
65	312	328
471	600	905
1277	2042	NEW 2090

See page 17 for all details



GVSP509 Harper Pant

3-pocket, mid-rise cargo with knit elastic waist and heather drawcord

Sizes: XXS - 5XL, I: 30"

XXSP - XLP, I: 28"

XXST - XLT, I: 33.5"

Color shown: 2090 Rose Splash

Knit Accents Content:

88% Polyester / 12% Spandex

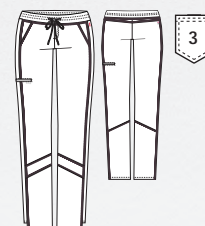

NEW COLOR

NEW 2090

Available in 13 colors,
see page 15 for all colors

GREY'S ANATOMY™ STRETCH

AVAILABLE 12/1/2021

SPRING 2022



GRSP537 Eden Jogger

5-pocket, knit rib drawcord waistband, zipper front pockets, double single cargo, ribbed cuff jogger

Sizes: XXS - 3XL, I: 29"

XXSP - XLP, I: 27"

XST - XLT, I: 31"

Color shown: 2090 Rose Splash

Knit Accents Content:

94% Polyester / 6% Spandex

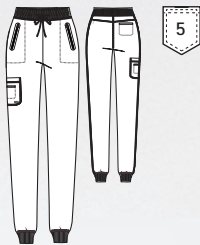

NEW COLOR

NEW 2090

Available in 11 colors,
see page 14 for all colors



GREY'S ANATOMY™
abc signature
©ABC Signature
PROFESSIONAL WEAR
BY BARCO
+ SPANDEXSTRETCH

41435S Scuba Top

3-pocket, short sleeve V-neck color block, with detail back

Sizes: XXS - 3XL, CB: 25.5"

Color shown: BRSM Black/Rose

Splash/Moonstruck

Pant shown: GRSP537-2090

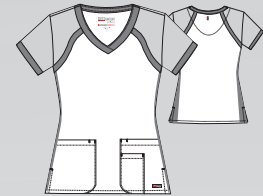

Fabric Content:

74% Polyester / 23% Rayon

3% Spandex twill

NEW COLOR

BRSM

Black/Rose Splash/Moonstruck

GREY'S ANATOMY™ STRETCH

AVAILABLE 12/1/2021

SPRING 2022

GREY'S ANATOMY™

signature
© ABC Signature

PROFESSIONAL WEAR
BY BARCO

+ SPANDEXSTRETCH

GRST001 Kim Top

3-pocket, V-neck surplice with front and back princess seams, zip front pocket
 Sizes: XXS - 5XL, CB: 26"
 Color shown: 600 Scarlet
 Pant shown: GRSP500-600



Fabric Content:
 74% Polyester/23% Rayon
 3% Spandex Twill

AVAILABLE COLORS

01	08	10
23	40	65
312	328	471
600	905	1277
2042	NEW 2090	

See page 16 for all details

Fashion Colors: Zipper is black on all (2042, 2090)

Core Colors: Zipper DTM (Dyed to Match) (01, 08, 10, 23, 40, 65, 312, 328, 471, 600, 905, 1277)



GRSP500 Kim Pant

3-pocket, logo plush elastic back waistband, zip cargo pocket
 Sizes: XXS - 5XL, I: 31"
 XXSP - 2XLP, I: 29"
 XXST - XLT, I: 33.5"
 Color shown: 600 Scarlet

Knit Accents Content:
 88% Polyester/12% Spandex

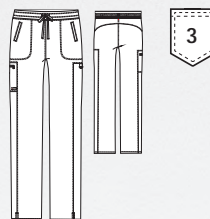

NEW COLOR

NEW 2090

Available in 15 colors, see page 15 for all colors

GREY'S ANATOMY™ STRETCH

AVAILABLE 12/1/2021

SPRING 2022



GVSP509 Harper Pant

3-pocket, mid-rise cargo with knit elastic waist and heather drawcord
 Sizes: XXS - 5XL, I: 30"
 XXSP - XLP, I: 28"
 XXST - XLT, I: 33.5"
 Color shown: 2042 Bright Iris

Knit Accents Content:
 88% Polyester / 12% Spandex

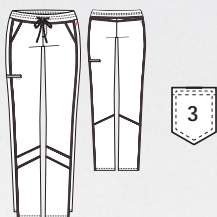

NEW COLOR

NEW 2090

Available in 13 colors,
 see page 15 for all colors



GREY'S ANATOMY™

abc signature
 © ABC Signature

PROFESSIONAL WEAR
 BY BARCO

+ SPANDEXSTRETCH

GVST028 Bree Tuck-In Top

1-pocket, knit V-neck with light grey badge loop and shaped high-low hem
 Sizes: XS - 3XL, CB: 25.5"
 Color shown: 2042 Bright Iris
 Pant shown: GVSP509-2042

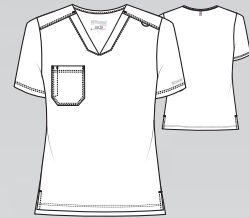

Fabric Content:
 74% Polyester / 23% Rayon
 3% Spandex twill

Knit Accents Content:
 88% Polyester / 12% Spandex

AVAILABLE COLORS

01	08	10
23	40	65
312	328	471
905	1277	2042
NEW 2090		

See page 16 for all details

GREY'S ANATOMY™ STRETCH

AVAILABLE 12/1/2021

SPRING 2022

GRSP526 Serena Pant **NEW**

7-pocket, duchess knit waistband with drawcord, mid-rise, patch pockets, double cargo, slit hem, logo tape detail tapered leg
Sizes: XXS - 3XL, I: 30"
XSP - XLP, I: 28"
XST - XLT, I: 32"
Color shown: 905 Steel

Knit Accents Content:
88% Polyester / 12% Spandex



ANTIMICROBIAL

• 01 Black	12/21
• 08 New Royal	12/21
• 23 Indigo	12/21
• 40 Ciel	12/21
• 65 Wine	12/21
• 905 Steel	12/21

GRSP527 Carly Jogger **NEW**

7-pocket, rib trim waistband, mid-rise, front slant pockets, double cargo pocket, zipper PDA, rib knit cuff jogger
Sizes: XXS - 3XL, I: 29"
XSP - XLP, I: 27"
XST - XLT, I: 31"
Color shown: 40 Ciel

Knit Accents Content:
94% Polyester / 6% Spandex



ANTIMICROBIAL

• 01 Black	12/21
• 08 New Royal	12/21
• 23 Indigo	12/21
• 40 Ciel	12/21
• 65 Wine	12/21
• 905 Steel	12/21

GRSP537 Eden Jogger

5-pocket, knit rib drawcord waistband, zipper front pockets, double single cargo, ribbed cuff jogger
Sizes: XXS - 3XL, I: 29"
XXSP - XLP, I: 27"
XST - XLT, I: 31"
Color shown: 328 Bahama

Knit Accents Content:
94% Polyester / 6% Spandex



• 01 Black	
• 08 New Royal	
• 10 White	
• 23 Indigo	
• 40 Ciel	
• 65 Wine	
• 312 Olive	
• 328 Bahama	
• 471 Moonstruck	
• 905 Steel	
2090 Rose Splash	12/21

ALL STYLES MAIN FABRIC:
74% Polyester / 23% Rayon / 3% Spandex twill



GRSP500 Kim Pant
3-pocket, logo plush elastic back waistband, zip cargo pocket
Sizes: XXS - 5XL, I: 31"
XXSP - 2XLP, I: 29"
XXST - XLT, I: 33.5"
Color shown: 600 Scarlet

Knit Accents Content:
88% Polyester / 12% Spandex

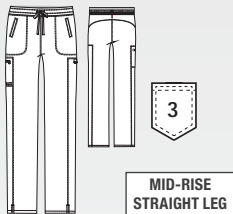

• 01 Black
• 08 New Royal
• 10 White
• 23 Indigo
• 37 Hunter
• 40 Ciel
• 65 Wine
• 312 Olive
• 328 Bahama
• 471 Moonstruck
• 600 Scarlet
• 905 Steel
• 1277 Eggplant
2042 Bright Iris
2090 Rose Splash 12/21

GVSP509 Harper Pant
3-pocket, mid-rise cargo with knit elastic waist and heather drawcord
Sizes: XXS - 5XL, I: 30"
XXSP - XLP, I: 28"
XXST - XLT, I: 33.5"
Color shown: 2042 Bright Iris

Knit Accents Content:
88% Polyester / 12% Spandex



• 01 Black
• 08 New Royal
• 10 White
• 23 Indigo
• 40 Ciel
• 65 Wine
• 312 Olive
• 328 Bahama
• 471 Moonstruck
• 905 Steel
• 1277 Eggplant
2042 Bright Iris
2090 Rose Splash 12/21

GRSP550 Murphy Jogger **NEW**
5-pocket, rib knit with plush elastic embedded waistband, two-tone drawcord, front zipper fly, zipper front pockets, angled single double cargo pocket, single back pocket, rib knit cuff jogger
Sizes: XS - 5XL, I: 29"
XSS - 2XLS, I: 27"
XST - XLT, I: 31"
Color shown: 40 Ciel

Knit Accents Content:
94% Polyester / 6% Spandex

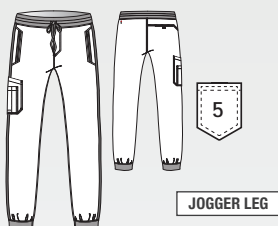

ANTIMICROBIAL

• 01 Black	12/21
• 08 New Royal	12/21
• 23 Indigo	12/21
• 40 Ciel	4/22
• 65 Wine	4/22
• 905 Steel	12/21

GRSP507 Wesley Pant
4-pocket, belt closure waist with zip fly cargo
Sizes: XS - 5XL, I: 32"
Color shown: 328 Bahama

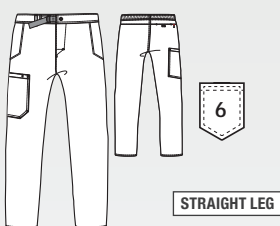

• 01 Black
• 08 New Royal
• 10 White
• 23 Indigo
• 37 Hunter
• 40 Ciel
• 65 Wine
• 328 Bahama
• 905 Steel

ALL STYLES MAIN FABRIC:
74% Polyester / 23% Rayon / 3% Spandex twill



GRST045 Serena Top NEW

3-pocket, ribbed V-neck, PDA pocket, logo tape side slit detail, rib knit back insets with princess seam, straight hem
Sizes: XXS - 3XL, CB: 25.5"
Color shown: 08 New Royal

Knit Accent Content:
94% Polyester / 6% Spandex

**GRST124 Carly Top NEW**

3-pocket, sport neck, rib knit front and back panels, exposed zipper pocket, shirt tail hem
Sizes: XXS - 3XL, CB: 25.5"
Color shown: 40 Ciel

Knit Accent Content:
94% Polyester / 6% Spandex

**GRSW873 Gianna Warm-Up NEW**

5-pocket, round neck, zip front, PDA and zipper pocket, rib back panel, rib cuff warm-up
Sizes: XXS - 3XL, CB: 25.5"
Color shown: 23 Indigo

Knit Accent Content:
94% Polyester / 6% Spandex

**GRST001 Kim Top**

3-pocket, V-neck surplice with front and back princess seams, zip front pocket
Sizes: XXS - 5XL, CB: 26"
Color shown: 600 Scarlet

**GVST028 Bree Tuck-In Top**

1-pocket, knit V-neck with light grey badge loop and shaped high-low hem
Sizes: XS - 3XL, CB: 25.5"
Color shown: 2042 Bright Iris

Knit Accent Content:
88% Polyester / 12% Spandex

**ANTIMICROBIAL**

- 01 Black 12/21
- 08 New Royal 12/21

- 23 Indigo 12/21

- 40 Ciel 12/21
- 65 Wine 12/21

- 905 Steel 12/21

ANTIMICROBIAL

- 01 Black 12/21
- 08 New Royal 12/21

- 23 Indigo 12/21

- 40 Ciel 12/21
- 65 Wine 12/21

- 905 Steel 12/21

ANTIMICROBIAL

- 01 Black 12/21
- 08 New Royal 12/21

- 23 Indigo 12/21

- 40 Ciel 12/21
- 65 Wine 12/21

- 905 Steel 12/21

- 01 Black
- 08 New Royal

- 10 White
- 23 Indigo

- 40 Ciel
- 65 Wine

- 312 Olive
- 328 Bahama
- 471 Moonstruck

- 600 Scarlet
- 905 Steel

- 1277 Eggplant
- 2042 Bright Iris
- 2090 Rose Splash 12/21

- 01 Black
- 08 New Royal

- 10 White
- 23 Indigo

- 40 Ciel
- 65 Wine

- 312 Olive
- 328 Bahama
- 471 Moonstruck

- 905 Steel

- 1277 Eggplant
- 2042 Bright Iris
- 2090 Rose Splash 12/21

ALL STYLES MAIN FABRIC:
74% Polyester / 23% Rayon / 3% Spandex twill



GRST011 Emma Top
4-pocket, V-neck with angled seams
Sizes: XXS - 5XL, CB: 26"
Color shown: 2090 Rose Splash

GRSW017 Millie Jacket
3-pocket, rib neck, zip front placket, PDA and zip pocket, princess seamed front, back seams and ribbed cuff
Sizes: XS - 3XL, CB: 26"
Color shown: 65 Wine
Knit Accent Content:
94% Polyester / 6% Spandex

GRST009 Wesley Top
3-welt pocket, sport V-neck with angled back yoke
Sizes: XS - 5XL, CB: 29"
Color shown: 37 Hunter

GRST079 Murphy Top NEW
2-pocket, V-neck shaped chest pocket, zipper sleeve pocket top
Sizes: XS - 5XL, CB: 29"
Color shown: 23 Indigo

GRSW871 React Warm-Up NEW
5-pocket knit stand collar with zipper front, chest patch, zipper welt pocket, chin guard, and knit cuff warm-up
Sizes: XS - 5XL, CB: 29"
Color shown: 905 Steel
Knit Accents Content:
94% Polyester / 6% Spandex

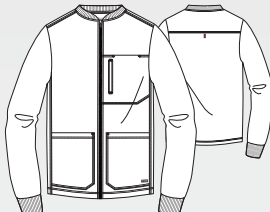
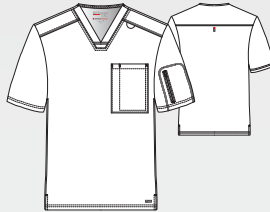
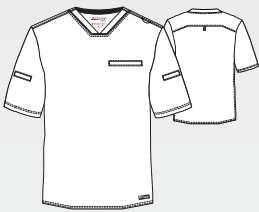
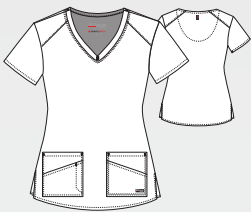

• 01 Black
• 08 New Royal
• 10 White
• 23 Indigo
• 37 Hunter
• 40 Ciel
• 65 Wine
• 312 Olive
• 328 Bahama
• 471 Moonstruck
• 600 Scarlet
• 905 Steel
• 1277 Eggplant
2042 Bright Iris
2090 Rose Splash 12/21

• 01 Black
• 08 New Royal
• 10 White
• 23 Indigo
• 40 Ciel
• 65 Wine
• 312 Olive
• 328 Bahama
• 905 Steel

• 01 Black
• 08 New Royal
• 10 White
• 23 Indigo
• 37 Hunter
• 40 Ciel
• 65 Wine
• 328 Bahama
• 905 Steel

ANTIMICROBIAL	
• 01 Black	12/21
• 08 New Royal	12/21
• 23 Indigo	12/21
• 40 Ciel	4/22
• 65 Wine	4/22
• 905 Steel	12/21

ANTIMICROBIAL	
• 01 Black	12/21
• 08 New Royal	12/21
• 23 Indigo	12/21
• 40 Ciel	4/22
• 65 Wine	4/22
• 905 Steel	12/21

ALL STYLES MAIN FABRIC:
74% Polyester / 23% Rayon / 3% Spandex twill





One beautiful pant style,
two unique looks:
color-matched waistband
or contrast waistband

GNP553 London Jogger

7-pocket, shades contrast waistband,
mid-rise, double cargo, trouser
jogger pant
Sizes: XXS - 3XL, I: 28.5"
XSP - XLP, I: 26.5"
XST - XLT, I: 30.5"
Color shown: 1560 Shadow Shade
Color shown: IDS Indigo/Denim Shade

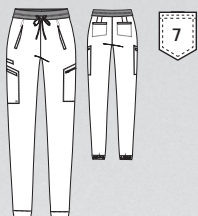

Fabric Content:
71% Polyester / 24% Rayon
5% Spandex

AVAILABLE COLORS

BHS	RSS	IDS
1560	1561	

See page 20 for all details

**ANTIMICROBIAL
FABRIC
PROPERTIES**

- Reduce mold and mildew
- Decrease odors
- Keep you fresh for hours

See page 92-93 for details



GNT086 London Top
4-pocket, zipper V-neck,
zipper PDA, pen slot pocket
with shirt tail hem
Sizes: XXS - 3XL, CB: 25.5"
Color shown: 1561 Wine Shade
Pant shown: GNP553-1561



Fabric Content:
71% Polyester / 24% Rayon
5% Spandex

AVAILABLE COLORS

01	08	23
1560	1561	

See page 21 for all details

ANTIMICROBIAL
FABRIC
PROPERTIES

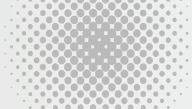

- Reduce mold and mildew
- Decrease odors
- Keep you fresh for hours

See page 92-93 for details

GNP553 London Jogger

7-pocket, shades contrast waistband, mid-rise, double cargo, trouser jogger pant
Sizes: XXS - 3XL, I: 28.5"
XSP - XLP, I: 26.5"
XST - XLT, I: 30.5"
Color shown: RSS New Royal/Shadow Shade

MID-RISE
JOGGER LEG**ANTIMICROBIAL**

• BHS Black

• RSS New Royal

• IDS Indigo

1560 Shadow Shade

1561 Wine Shade

GNP508 Astra Pant

4-pocket, flat front with inside drawcord, elastic back, side entry and welt cargo pockets, with back spade pocket and straight leg
Sizes: XXS - 3XL, I: 31.5"
XSP - XLP, I: 29.5"
XST - XLT, I: 33.5"
Color shown: 312 Olive

MID-RISE
STRAIGHT LEG

• 01 Black

• 08 New Royal

• 10 White

• 39Teal

• 40 Ciel

• 65 Wine

• 142 Graphite

• 312 Olive

• 328 Bahama

2207 Callie Pant

3-pocket, cargo, low-rise shaped leg, tie front and elastic back
Sizes: XXS - 5XL, I: 31.5"
XXSP - 2XLP, I: 29.5"
XXST - XLT, I: 33.5"
Color shown: 65 Wine

LOW-RISE
SHAPED LEG

• 01 Black

• 23 Indigo

• 142 Graphite

1560 Shadow Shade

1561 Wine Shade

1561 Denim Shade

2218 Olivia Pant

6-pocket, double cargo with mid-rise straight leg with elastic waist, front tie, 2 angled front welt pockets and 1 back welt pocket
Sizes: XXS - 5XL, I: 31.5"
XXSP - XLP, I: 29.5"
XXST - XLT, I: 33.5"
Color shown: 39 Teal

MID-RISE
STRAIGHT LEG

• 01 Black

• 08 New Royal

• 10 White

• 23 Indigo

• 37 Hunter

• 39Teal

• 40 Ciel

• 65 Wine

• 142 Graphite

• 312 Olive

• 328 Bahama

• 503 Galaxy

ALL STYLES MAIN FABRIC:
71% Polyester/24% Rayon/5% Spandex



GNT086 London Top
 4-pocket, zipper V-neck,
 zipper PDA, pen slot pocket
 with shirt tail hem
 Sizes: XXS - 3XL, CB: 25.5"
 Color shown:
 1560 Shadow Shade



GNT019 Astra Top
 3-extra deep pockets, V-neck
 with laced sleeve detail,
 high-low hem rounded back
 Sizes: XXS - 3XL, CB: 26"
 Color shown: 312 Olive



2121 Callie Top
 2-pocket, notch neck with
 tab detail and pen slot,
 split needle, front and
 back yoke
 Sizes: XXS - 5XL, CB: 26"
 Color shown: 40 Ciel

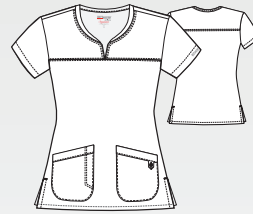

2407 Bella Warm-Up
 2-pocket, jewel neck snap
 front with princess seams,
 banded sides, back detail,
 and knit sock cuffs
 Sizes: XXS - 5XL, CB: 27"
 Color shown: 08 New Royal

 Knit sock cuff:
 100% Polyester



ANTIMICROBIAL

• 01 Black
• 08 New Royal
• 23 Indigo
• 37 Hunter
• 39Teal
• 40 Ciel
• 65 Wine
• 142 Graphite
• 312 Olive
• 328 Bahama
• 503 Galaxy
• 1560 Shadow Shade
• 1561 Wine Shade

• 01 Black
• 08 New Royal
• 10 White
• 23 Indigo
• 37 Hunter
• 39Teal
• 40 Ciel
• 65 Wine
• 142 Graphite
• 312 Olive
• 328 Bahama
• 503 Galaxy

• 01 Black
• 08 New Royal
• 10 White
• 23 Indigo
• 37 Hunter
• 39Teal
• 40 Ciel
• 65 Wine
• 142 Graphite
• 312 Olive
• 328 Bahama
• 503 Galaxy

• 01 Black
• 08 New Royal
• 10 White
• 23 Indigo
• 37 Hunter
• 39Teal
• 40 Ciel
• 65 Wine
• 142 Graphite
• 312 Olive
• 328 Bahama
• 503 Galaxy

ALL STYLES MAIN FABRIC:
 71% Polyester / 24% Rayon / 5% Spandex



GREY'S ANATOMY™

signature
© ABC Signature

PROFESSIONAL WEAR
BY BARCO

iMPACT

GI087 Lively Top

4-pocket, V-neck, moto stitch pockets, space dye PDA, front and back Barco tape with shirt tail hem
Sizes: XXS - 3XL, CB: 25.5"
Color shown: 65 Wine
Pant shown: GIP554-65



Fabric Content:
74% Polyester / 23% Rayon
3% Spandex

Knit Space Dye:
49% Polyester / 45% Nylon
6% Spandex

AVAILABLE COLORS

01	08	23
905	NEW 65	

See page 26 for all details

ANTIMICROBIAL FABRIC PROPERTIES

- Reduce mold and mildew
- Decrease odors
- Keep you fresh for hours

See page 92-93 for details



GIP554 Lively Jogger

5-pocket, zipper front knit waistband, mid-rise, double cargo, space dye welt, Barco tape moto detail, rib cuff jogger
Sizes: XXS - 3XL, I: 28.5"
XSP - XLP, I: 26.5"
XST - XLT, I: 30.5"
Color shown: 65 Wine

Knit Accent Content:
94% Polyester / 6% Spandex

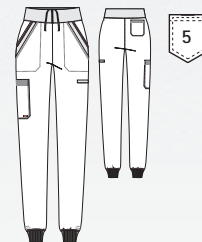



7228 Elevate Pant

6-pocket, mid-rise straight leg cargo with hidden welt pocket, knit comfort elastic waistband, grommet eyes with titanium colored tipped ties, back vents at hem and Barco Tape* detailing
 Sizes: XXS - 3XL, I: 31.5"
 XXSP - XLP, I: 29.5"
 XXST - XLT, I: 33.5"
 Color shown: 2081 Red Clay

Knit Accent Content:
 88% Polyester / 12% Spandex

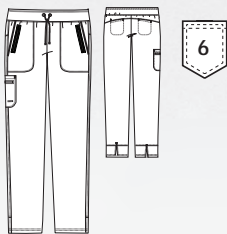

NEW COLOR

NEW 2081

Available in 13 colors,
 see page 26 for all colors



7187 Harmony Top

3-pocket, V-neck with Barco Tape* detailing, aerodynamic shaped hem, titanium colored utility ring and t-back seaming
 Sizes: XXS - 3XL, CB: 26"
 Color shown: 2081 Red Clay
 Pant shown: 7228-2081



Fabric Content:
 74% Polyester / 23% Rayon
 3% Spandex

AVAILABLE COLORS

01	08	23
40	65	328
471	905	NEW 2081

See page 26,27 for all details

GIT033 Moto Top
 3-pocket, shaped V-neck moto inspired pintucks, front and back princess seams, Barco Tape details
 Sizes: XXS - 3XL, CB: 25.5"
 Color shown: 1761 Cornflower
 Pant shown: GIP507-1761



Fabric Content:
 74% Polyester / 23% Rayon
 3% Spandex

AVAILABLE COLORS

01	08	23
65	312	905
1881	1914	NEW 1761

See page 26,27 for all details



GIP507 Moto Pant
 6-pocket, flat front, drawcord elastic back waistband, mid-rise, slant front and back pockets, double cargo, moto inspired pintuck with Barco Tape details, tapered leg pant
 Sizes: XXS - 3XL, I: 30.5"
 XSP - XLP, I: 28.5"
 XST - XLT, I: 32.5"
 Color shown: 1761 Cornflower

Knit Accent Content:
 88% Polyester / 12% Spandex

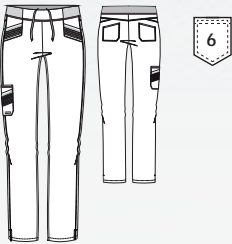



7228 Elevate Pant

6-pocket, mid-rise straight leg cargo with hidden welt pocket, knit comfort elastic waistband, grommet eyes with titanium colored tipped ties, back vents at hem and Barco Tape® detailing
 Sizes: XXS - 3XL, I: 31.5"
 XXSP - XLP, I: 29.5"
 XXST - XLT, I: 33.5"
 Color shown: 1761 Cornflower

Knit Accent Content:
 88% Polyester / 12% Spandex

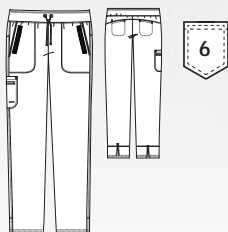

7188 Elevate Top

3-pocket, crossover V-neck with Barco Tape detailing at front and back seaming, including 2 patch pockets with utility pocket
 Sizes: XXS - 3XL, CB: 25.5"
 Color shown: 1761 Cornflower
 Pant shown: 7228-1761

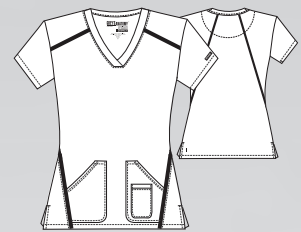

Fabric Content:
 74% Polyester / 23% Rayon
 3% Spandex

AVAILABLE COLORS

01	08	23
37	40	65
328	471	905
1881	1914	NEW 1761
2081		

See page 26,27 for all details

GIP554 Lively Jogger

5-pocket, zipper front knit waistband, mid-rise, double cargo, space dye welt, Barco tape moto detail, rib cuff jogger

Sizes: XXS - 3XL, I: 28.5"

XSP - XLP, I: 26.5"

XST - XLT, I: 30.5"

Color shown: 08 New Royal

Knit Accent Content:

94% Polyester/6% Spandex

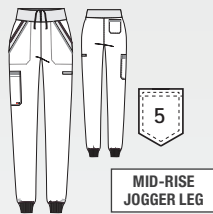

ANTIMICROBIAL

• 01 Black	
• 08 New Royal	
• 23 Indigo	
• 65 Wine	12/21
• 905 Steel	

GIP507 Moto Pant

6-pocket, flat front, drawcord elastic back waistband, mid-rise, slant front and back pockets, double cargo, moto inspired pintuck with Barco Tape details tapered leg pant

Sizes: XXS - 3XL, I: 30.5"

XSP - XLP, I: 28.5"

XST - XLT, I: 32.5"

Color shown: 1914 Pale Vermillion

Knit Accent Content:

88% Polyester / 12% Spandex



• 01 Black	
• 08 New Royal	
• 23 Indigo	
• 65 Wine	
• 312 Olive	
• 905 Steel	
1761 Cornflower	4/22
1914 Pale Vermillion	
1881 Wisteria Purple	

7228 Elevate Pant

6-pocket, mid-rise straight leg cargo with hidden welt pocket, knit comfort elastic waistband, grommet eyes with titanium colored tipped ties, back vents at hem and Barco Tape* detailing

Sizes: XXS - 3XL, I: 31.5"

XXSP - XLP, I: 29.5"

XXST - XLT, I: 33.5"

Color shown: 1761 Cornflower

Knit Accent Content:

88% Polyester / 12% Spandex



• 01 Black	
• 08 New Royal	
• 23 Indigo	
• 37 Hunter	
• 40 Ciel	
• 65 Wine	
• 328 Bahama	
• 471 Moonstruck	
• 905 Steel	
1761 Cornflower	4/22
2081 Red Clay	12/21
1914 Pale Vermillion	
1881 Wisteria Purple	

GIT087 Lively Top

4-pocket, V-neck, moto stitch pockets, space dye PDA, front and back Barco tape with shirt tail hem

Sizes: XXS - 3XL, CB: 25.5"

Color shown: 08 New Royal

Inside Sleeve Space dye knit:

49% Polyester/45% Nylon

6% Spandex



ANTIMICROBIAL

• 01 Black	
• 08 New Royal	
• 23 Indigo	
• 65 Wine	12/21
• 905 Steel	

ALL STYLES MAIN FABRIC:

74% Polyester/23% Rayon/3% Spandex



GIT033 Moto Top
3-pocket, shaped V-neck
moto inspired pintucks,
front and back princess
seams, Barco Tape details
Sizes: XXS - 3XL, CB: 25.5"
Color shown: 65 Wine



01 Black
08 New Royal
23 Indigo
65 Wine
312 Olive
905 Steel
1761 Cornflower 4/22
1914 Pale Vermillion
1881 Wisteria Purple

7188 Elevate Top
3-pocket, crossover V-neck
with Barco Tape* detailing
at front and back princess
seams, including 2 patch pockets
with utility pocket
Sizes: XXS - 3XL, CB: 25.5"
Color shown: 2081 Red Clay

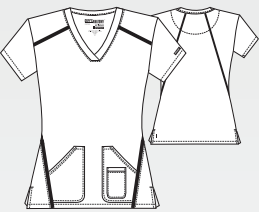

01 Black
08 New Royal
23 Indigo
37 Hunter
40 Ciel
65 Wine
328 Bahama
471 Moonstruck
905 Steel
1761 Cornflower 4/22
2081 Red Clay 12/21
1914 Pale Vermillion
1881 Wisteria Purple

7187 Harmony Top
3-pocket, V-neck with Barco
Tape* detailing, aerodynamic
shaped hem, titanium colored
utility ring and t-back seaming
Sizes: XXS - 3XL, CB: 26"
Color shown: 1761 Cornflower



Inside Sleeve Space dye knit:
49% Polyester/45% Nylon
6% Spandex

01 Black
08 New Royal
23 Indigo
40 Ciel
65 Wine
328 Bahama
471 Moonstruck
905 Steel
1761 Cornflower 4/22
2081 Red Clay 12/21
1881 Wisteria Purple

GIW001 Tempo Jacket
4-pocket, round neck, zipper
front, zipper pockets, princess
and seam details Sorona
knit jacket
Sizes: XXS - 3XL, CB: 26"
Color shown: 23 Indigo



Fabric content:
50% Polyester/50%
Sorona™ Polyester Knit

01 Black
08 New Royal
10 White
23 Indigo
905 Steel

ALL STYLES MAIN FABRIC:
74% Polyester/23% Rayon/3% Spandex



NEW FOR SPRING

EDGE collection now with:

ANTIMICROBIAL FABRIC PROPERTIES

- Reduce mold and mildew
- Decrease odors
- Keep you fresh for hours

See page 92-93 for details

GET018 Nova Top

4-pocket, crossover V-neck, side zip pockets, front and back princess seams
 Sizes: XXS - 3XL, CB: 25.5"
 Color shown: 08 New Royal



GEP007 Nova Pant

7-pocket, mid-rise Yoga-style drawcord waistband with elastic back, slant zip pockets, zip cargo pocket and flare leg
 Sizes: XXS - 3XL, I: 31.5"
 XXSP - XLP, I: 29.5"
 XST - XLT, I: 33.5"
 Color shown: 08 New Royal

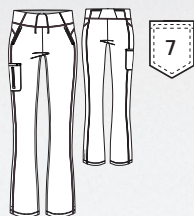

Fabric Content:
 76% Nylon / 24% Spandex

AVAILABLE COLORS

01	08	23
1404	1406	

See page 30-31 for all details





GEP525 Vibe Pant

6-pocket, flat front, drawcord elastic back waistband, mid-rise, welt cargo pocket, invisible zipper back pockets, tapered cuff
 Sizes: XXS - 3XL, I: 28"
 XXSP - XLP, I: 26"
 XST - XLT, I: 30"
 Color shown: 1907 Lavender Air

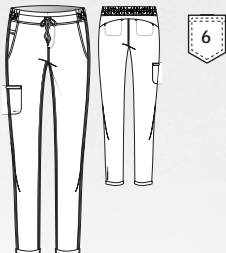

GREY'S ANATOMY™

abc signature
© ABC Signature

PROFESSIONAL WEAR
BY BARCO

EDGE

GET047 Vibe Top

4-pocket, stitch detail V-neck with center front silver coil zipper, patch pockets with PDA, back curved stitching detail with back pocket and high-low hem top
 Sizes: XXS - 3XL, CB: 25.5"
 Color shown: 1907 Lavender Air
 Pant shown: GEP525-1907

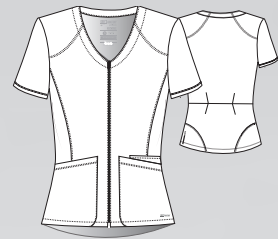

Fabric Content:
 76% Nylon / 24% Spandex

AVAILABLE COLORS

01	08	23
1404	1406	NEW 1907

See page 30 for all details

ANTIMICROBIAL FABRIC PROPERTIES

- Reduce mold and mildew
- Decrease odors
- Keep you fresh for hours

See page 92-93 for details

GEP525 Vibe Pant

6-pocket, flat front, drawcord elastic back waistband, mid-rise, welt cargo pocket, invisible zipper back pockets, tapered cuff
Sizes: XXS - 3XL, I: 28"
XXSP - XLP, I: 26"
XST - XLT, I: 30"
Color shown: 1404 Bordeaux



ANTIMICROBIAL

• 01 Black
• 08 New Royal
• 23 Indigo
• 1406 Stormy Sky
1404 Bordeaux
1907 Lavender Air 4/22

ALL STYLES MAIN FABRIC:
76% Nylon/24% Spandex

GEP007 Nova Pant

7-pocket, mid-rise Yoga-style drawcord waistband with elastic back, slant zip pockets, zip cargo pocket and flare leg
Sizes: XXS - 3XL, I: 31.5"
XXSP - XLP, I: 29.5"
XST - XLT, I: 33.5"
Color shown: 08 New Royal



ANTIMICROBIAL

• 01 Black
• 08 New Royal
• 23 Indigo
• 1406 Stormy Sky
1404 Bordeaux
1907 Lavender Air 4/22

GET047 Vibe Top

4-pocket, stitch detail V-neck with center front silver coil zipper, patch pockets with PDA, back curved stitching detail with back pocket and high-low hem top
Sizes: XXS - 3XL, CB: 25.5"
Color shown: 1907 Lavender Air



ANTIMICROBIAL

• 01 Black
• 08 New Royal
• 23 Indigo
• 1406 Stormy Sky
1404 Bordeaux
1907 Lavender Air 4/22



GET018 Nova Top
 4-pocket, crossover V-neck,
 side zip pockets, front and
 back princess seams
 Sizes: XXS - 3XL, CB: 25.5"
 Color shown: 1406 Stormy Sky



ANTIMICROBIAL

- 01 Black
- 08 New Royal
- 23 Indigo
- 1406 Stormy Sky
- 1404 Bordeaux
- 1907 Lavender Air 4/22

ALL STYLES MAIN FABRIC:
 76% Nylon / 24% Spandex

GET042 Hydro Top
 4-pocket, lap over V-neck with
 chest pockets, on-seam side
 pockets and back yoke
 Sizes: XS - 3XL, CB: 30"
 Color shown: 23 Indigo

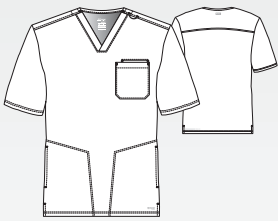

ANTIMICROBIAL

- 01 Black
- 08 New Royal
- 23 Indigo

GEP002 Evolution Pant
 5-pocket, comfort waist with
 gusset, slant front pockets, single
 back pocket and welt cargo pocket
 Sizes: XS - 3XL, I: 32"
 Color shown: 08 New Royal



ANTIMICROBIAL

- 01 Black
- 08 New Royal
- 23 Indigo



GRT049 Kira Top

4-pocket, knit V-neck, "love" zipper pocket, "love" inside neck tape, knit sleeve hem, front and back princess seams top
 Sizes: XS - 3XL, CB: 25.5"
 Color shown: 905 Steel
 Pant shown: GRP534-905



Fabric Content:
 77% Polyester / 23% Rayon
 Knit Accents Content:
 94% Polyester / 6% Spandex
 Zipper:
 100% Nylon

AVAILABLE COLORS

01	08	10
23	40	65
328	471	905

See page 36,38 for all details



GRP534 Kira Jogger

5-pocket, tunnel drawcord waistband, mid-rise, double cargo with zipper pocket, tailored side seam knit cuff jogger
 Sizes: XS - 3XL, I: 28"
 XSP - XLP, I: 26"
 XST - XLT, I: 30"
 Color shown: 905 Steel
 Knit Accents Content:
 94% Polyester / 6% Spandex

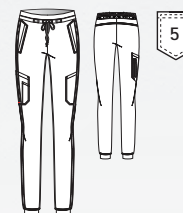



GRP558 Evan Pant

5-pocket, full elastic waistband with contrast drawcord, front zip fly, both side entry hand pockets, one right back patch pocket, and one single double left cargo pocket

Sizes: XS - 5XL, I: 32"

XST - XLT, I: 34"

Color shown: 549 Purple Rain

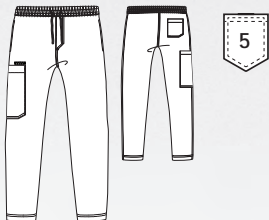

GREY'S ANATOMY™
 abc signature
 © ABC Signature
 PROFESSIONAL WEAR
BY BARCO

GRT091 Evan Top

2-pocket, lapover V-neck, contrast badge loop at left shoulder, chest pocket with pen slot, single sleeve pocket with side vents

Sizes: XS - 5XL, CB:29"

Color shown: 549 Purple Rain

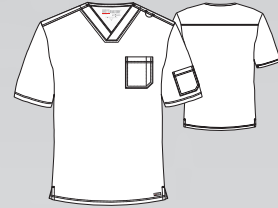

Fabric Content:

77% Polyester / 23% Rayon

AVAILABLE COLORS

01	08	10
23	NEW 37	40
65	328	NEW 549
905	910	

See page 40 for all details

GREY'S ANATOMY™

AVAILABLE 12/1/2021

SPRING 2022

GRT122 Avana Top
 4-pocket, shaped V-neck with
 mesh shoulder insets, mesh
 pocket insets, front and back
 princess seams
 Sizes: XS - 3XL, CB: 25.5"
 Color shown: 328 Bahama
 Pant shown: GRP119-328

WHILE SUPPLIES LAST



Fabric Content:
 77% Polyester / 23% Rayon
 Mesh Content:
 100% Polyester

AVAILABLE COLORS

01	08	10
23	40	65
328	905	

See page 36,38 for all details



GRP119 Avana Pant
 4-pocket, contrast waistband
 with drawcord, mesh trim
 pocket details, double cargo
 pocket slim straight leg
 Sizes: XS - 3XL, I: 31.5"
 XSP - XLP, I: 29.5"
 XST - XLT, I: 33.5"
 Color shown: 328 Bahama
 Mesh Content:
 100% Polyester
 Knit Accents Content:
 88% Polyester/12% Spandex

WHILE SUPPLIES LAST





GRP558 Evan Pant

5-pocket, full elastic waistband with contrast drawcord, front zip fly, both side entry hand pockets, one right back patch pocket, and one single double left cargo pocket
 Sizes: XS - 5XL, I: 32"
 XST - XLT, I: 34"
 Color shown: 39 Teal

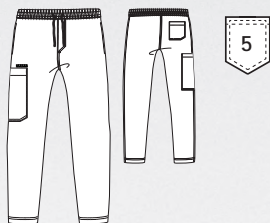

GREY'S ANATOMY™
 abc signature
 © ABC Signature
 PROFESSIONAL WEAR
BY BARCO

GRT091 Evan Top

2-pocket, lapover V-neck, contrast badge loop at left shoulder, chest pocket with pen slot, single sleeve pocket with side vents
 Sizes: XS - 5XL, CB: 29"
 Color shown: 39 Teal
 Pant shown: GRP558-39

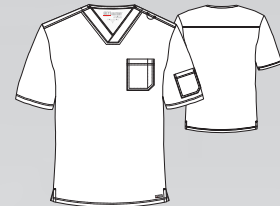

Fabric Content:
 77% Polyester / 23% Rayon

AVAILABLE COLORS

01	08	10
23	37	NEW 39
40	65	328
549	905	910

See page 40 for all details

GRP534 Kira Jogger

5-pocket, tunnel drawcord waistband, mid-rise, double cargo with zipper pocket, tailored side seam knit cuff jogger
Sizes: XS - 3XL, I: 28"
XSP - XLP, I: 26"
XST - XLT, I: 30"
Color shown: 08 New Royal

Knit Accents Content:
94% Polyester / 6% Spandex



- 01 Black
- 08 New Royal
- 10 White
- 23 Indigo
- 40 Ciel
- 65 Wine
- 328 Bahama
- 471 Moonstruck
- 905 Steel

ALL STYLES MAIN FABRIC:
77% Polyester / 23% Rayon

GRP119 Avana Pant

4-pocket, contrast waistband with drawcord, mesh trim pocket details, double cargo pocket slim straight leg
Sizes: XS - 3XL, I: 31.5"
XSP - XLP, I: 29.5"
XST - XLT, I: 33.5"
Color shown: 328 Bahama

Knit Accents Content:
88% Polyester/12% Spandex



WHILE SUPPLIES LAST

- 01 Black
- 08 New Royal
- 10 White
- 23 Indigo
- 40 Ciel
- 65 Wine
- 328 Bahama
- 905 Steel

4277 Mia Pant

6-pocket, flat front, knit elastic back waistband with drawcord, double cargo, back pockets mid-rise
Sizes: XXS - 5XL, I: 31.5"
XXSP - 2XLP, I: 29.5"
XXST - XLT, I: 33.5"
Color shown: 503 Galaxy

Knit Accents Content:
88% Polyester/12% Spandex



- 01 Black
- 08 New Royal
- 10 White
- 23 Indigo
- 37 Hunter
- 39 Teal
- 40 Ciel
- 65 Wine
- 328 Bahama
- 471 Moonstruck
- 503 Galaxy
- 549 Purple Rain
- 600 Scarlet
- 905 Steel
- 910 Granite



4232 Riley Pant

5-pocket, tie front elastic back, mid-rise flare leg
Sizes: XXS - 5XL, I: 31.5"
XXSP - 2XLP, I: 29.5"
XXST - XLT, I: 33.5"
Color shown: 08 New Royal



- 01 Black
- 08 New Royal
- 10 White
- 23 Indigo
- 37 Hunter
- 39 Teal
- 40 Ciel
- 65 Wine
- 328 Bahama
- 503 Galaxy
- 549 Purple Rain
- 905 Steel
- 910 Granite

4275 Aubrey Pant

3-pocket, logo plush elastic waistband pant with drawcord
Sizes: XXS - 5XL, I: 31"
XXSP - XLP, I: 29"
XXST - XLT, I: 33"
Color shown: 65 Wine



- 01 Black
- 08 New Royal
- 10 White
- 23 Indigo
- 37 Hunter
- 40 Ciel
- 65 Wine
- 328 Bahama
- 503 Galaxy
- 600 Scarlet
- 905 Steel
- 910 Granite

4276 Cora Pant

4-pocket, yoga knit waistband with drawcord front leg seaming with reverse cover stitching
Sizes: XXS - 5XL, I: 31.5"
XXSP - 2XLP, I: 29.5"
XXST - XLT, I: 33.5"
Color shown: 39 Teal
Knit Accents Content:
88% Polyester/12% Spandex



- 01 Black
- 08 New Royal
- 10 White
- 23 Indigo
- 39 Teal
- 40 Ciel
- 65 Wine
- 328 Bahama
- 503 Galaxy
- 600 Scarlet
- 905 Steel
- 910 Granite

GRP560 Lilah Maternity Pant

1-pocket, knit maternity waistband with single cargo pocket pant
Sizes: XS - 2XL, I: 31"
Color shown: 23 Indigo
Knit Accents Content:
88% Polyester/12% Spandex



- 01 Black
- 08 New Royal
- 23 Indigo

ALL STYLES MAIN FABRIC:
77% Polyester/23% Rayon



GRT049 Kira Top

4-pocket, knit V-neck, love zipper pocket, love inside neck tape, knit sleeve hem, front and back princess seams top
Sizes: XS - 3XL, CB: 25.5"
Color shown: 65 Wine

Zipper:
100% Nylon



• 01 Black
• 08 New Royal
• 10 White
• 23 Indigo
• 40 Ciel
• 65 Wine
• 328 Bahama
• 471 Moonstruck
• 905 Steel

GRT122 Avana Top

4-pocket, shaped V-neck with mesh shoulder insets, mesh pocket insets, front and back princess seams
Sizes: XS - 3XL, CB: 25.5"
Color shown: 328 Bahama

Mesh Content:
100% Polyester

**WHILE SUPPLIES LAST**

• 01 Black
• 08 New Royal
• 10 White
• 23 Indigo
• 40 Ciel
• 65 Wine
• 328 Bahama
• 905 Steel

41452 Mia Top

3-pocket, 'marquis' style V-neck top with princess seams front and back, racer side seam details
Sizes: XXS - 5XL, CB: 25.5"
Color shown: 40 Ciel



• 01 Black
• 08 New Royal
• 10 White
• 23 Indigo
• 37 Hunter
• 39 Teal
• 40 Ciel
• 65 Wine
• 328 Bahama
• 503 Galaxy
• 549 Purple Rain
• 600 Scarlet
• 905 Steel
• 910 Granite

4153 Riley Top

3-pocket, mock wrap with tab back
Sizes: XXS - 5XL, CB: 25"
Color shown: 328 Bahama

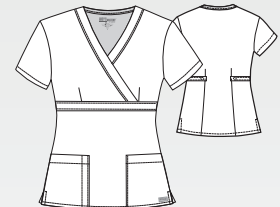

• 01 Black
• 08 New Royal
• 10 White
• 23 Indigo
• 37 Hunter
• 39 Teal
• 40 Ciel
• 65 Wine
• 328 Bahama
• 503 Galaxy
• 549 Purple Rain
• 905 Steel
• 910 Granite

ALL STYLES MAIN FABRIC:
77% Polyester/23% Rayon



71166 Aubrey Top
 2-pocket, V-neck with pen slot and Shirred back yoke
 Sizes: XS - 5XL, CB: 26"
 Color shown: 549 Purple Rain

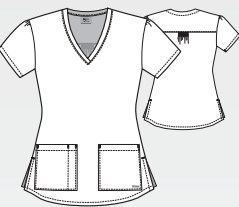

- 01 Black
- 08 New Royal
- 10 White
- 23 Indigo
- 37 Hunter
- 39 Teal
- 40 Ciel
- 65 Wine
- 328 Bahama
- 503 Galaxy
- 549 Purple Rain
- 600 Scarlet
- 905 Steel
- 910 Granite

41423 Cora Top
 4-pocket, crossover V-neck with side panels, zipper pocket and tulip sleeve detail, fitted back
 Sizes: XXS - 5XL, CB: 25.5"
 Color shown: 39 Teal



- 01 Black
- 08 New Royal
- 10 White
- 23 Indigo
- 37 Hunter
- 39 Teal
- 40 Ciel
- 65 Wine
- 328 Bahama
- 471 Moonstruck
- 503 Galaxy
- 549 Purple Rain
- 600 Scarlet
- 905 Steel
- 910 Granite

4450 Jamie Warm-Up
 4-pocket, round neck warm-up with logo snaps and dyed-to-match knit cuffs with fitted back
 Sizes: XS - 5XL, CB:28"
 Color shown: 10 White
 Knit Accents Content: 100% Polyester



- 01 Black
- 08 New Royal
- 10 White
- 23 Indigo
- 37 Hunter
- 39 Teal
- 40 Ciel
- 65 Wine
- 328 Bahama
- 503 Galaxy
- 549 Purple Rain
- 905 Steel
- 910 Granite

GRT094 Lilah Maternity Top
 2-pocket, mock wrap empire line top with tie and fitted back
 Sizes: XS - 2XL, CB:27"
 Color shown: 23 Indigo

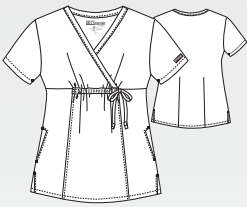

- 01 Black
- 08 New Royal
- 23 Indigo

ALL STYLES MAIN FABRIC:
 77% Polyester / 23% Rayon



GRP558 Evan Pant

5-pocket, full elastic waistband with contrast drawcord, front zip fly, both side entry hand pockets, one right back patch pocket, and one single double left cargo pocket
Sizes: XS - 5XL, I: 32"
XST - XLT, I: 34"
Color shown: 910 Granite



• 01 Black	
• 08 New Royal	
• 10 White	
• 23 Indigo	
• 37 Hunter	12/21
• 39 Teal	4/22
• 40 Ciel	
• 65 Wine	
• 328 Bahama	
• 549 Purple Rain 12/21	
• 910 Granite	
• 905 Steel	

ALL STYLES MAIN FABRIC:
77% Polyester/23% Rayon

GRT091 Evan Top

2-pocket, lapover V-neck, contrast badge loop at left shoulder, chest pocket with pen slot, single sleeve pocket with side vents
Sizes: XS - 5XL, CB:29"
Color shown: 549 Purple Rain

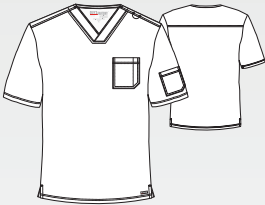

• 01 Black	
• 08 New Royal	
• 10 White	
• 23 Indigo	
• 37 Hunter	12/21
• 39 Teal	4/22
• 40 Ciel	
• 65 Wine	
• 328 Bahama	
• 549 Purple Rain 12/21	
• 910 Granite	
• 905 Steel	

0406 Cole Warm-Up

5-pocket, raglan warm-up with rib cuff and collar, kanga pockets, open back yoke vent and snap front
Sizes: XS - 5XL, CB: 29"
Color shown: 23 Indigo
Knit Accents Content:
60% Polyester/40% Cotton

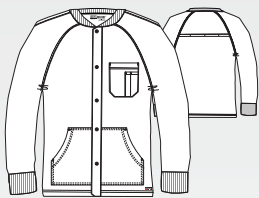

• 01 Black	
• 23 Indigo	
• 905 Steel	



GRA831 Giving Scrub Cap
Unisex fitted cap with plush logo
elastic side and self tie back
One size
Color shown: 37 Hunter

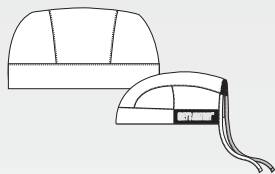

- 01 Black
- 08 New Royal
- 23 Indigo
- 37 Hunter
- 905 Steel

ALL STYLES MAIN FABRIC:
77% Polyester / 23% Rayon

GRA830 Heart Scrub Cap
Unisex fitted cap with plush logo
elastic back
One size
Color shown: 08 New Royal

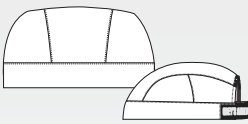

- 01 Black
- 08 New Royal
- 23 Indigo
- 37 Hunter
- 905 Steel





MEET THE ONE



SUSTAINABLE PERFORMANCE



5 Recycled Bottles
Per Garment



4-Way Stretch



Moisture-Wicking



Anti-Static

Primary Fabric Content:
50% Polyester/43% Recycled Polyester / 7% Spandex



5105 Racer Top

4-pocket, V-neck with princess seaming and perforated panel details in front and back
 Sizes: XXS - 5XL, CB: 25.5"
 Color shown: 2123 Glow Pink
 Pant shown: BOP513-2123



Fabric Content:
 50% Polyester
 43% Recycled Polyester
 7% Spandex

AVAILABLE COLORS

01	08	10
23	37	39
40	65	114
328	905	2062
NEW 2123		

See page 52 for all details



BOP513 Boost Jogger Pant

3-pocket, double elastic waist with drawcord and perforated blocked detail leg
 Sizes: XXS - 5XL, I: 30.5"
 XXSP - XLP, I: 28.5"
 XXST - XLT, I: 33.5"
 Color shown: 2123 Glow Pink

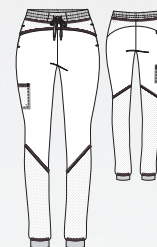

NEW COLOR

NEW 2123

Available in 12 colors,
 see page 50 for all colors



B0T040 Men's Vortex Top
4-pocket V-neck with double chest pockets, on-seam side pockets and angled seams
Sizes: XS - 5XL, CB: 30"
Color shown: 905 Steel
Pant shown: BOP520-905

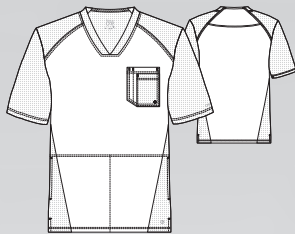

Fabric Content:
50% Polyester
43% Recycled Polyester
7% Spandex

AVAILABLE COLORS

01	08	10
23	905	

See page 51,53 for all details

BOP520 Men's Vortex Pant

6-pocket, drawcord full elastic waistband, single zip double cargo, inside coin pocket and perforated details jogger
Sizes: XS - 5XL, I: 30"
ST-XLT, I: 32"
XSS - 3XLS, I: 28"
Color shown: 905 Steel

Knit Accents Content:
94% Polyester/6% Spandex

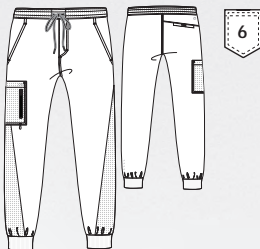

Available in 4 colors,
see page 51 for all colors



Sustainable Fabric
5 Recycled Bottles
Per Garment



NEW Prints

Fabric Content:
50% Polyester
43% Recycled Polyester
7% Spandex



Sustainable Fabric
5 Recycled Bottles
Per Garment



5107- TRNQ Tranquility NEW
4-pocket, V-neck with front and
back princess seams
Sizes: XXS - 5XL, CB: 25.5"
BOP513 Pant - 2123 Glow Pink
Coordinating colors:



01	10	65	2123
----	----	----	------



5107-RRAD Rose Radiance NEW

4-pocket, V-neck with front and back princess seams
 Sizes: XXS - 5XL, CB: 25.5"
 BOP513 Pant - 65 Wine
 Coordinating colors:

01 08 10 65 2123



5107-MMGC Midnight Magic NEW

4-pocket, V-neck with front and back princess seams
 Sizes: XXS - 5XL, CB: 25.5"
 5206 Pant - 10 White
 Coordinating colors:

01 10 18 905 2123



NEW Prints

Fabric Content:
50% Polyester
43% Recycled Polyester
7% Spandex



Sustainable Fabric
5 Recycled Bottles
Per Garment



5107-CDRM Caribbean Dreams **NEW**

4-pocket, V-neck with front and
back princess seams
Sizes: XXS - 5XL, CB: 25.5"
5205 Pant - 905 Steel
Coordinating colors:

01	10	18	905
----	----	----	-----



5107-SMDL Summer Delight **NEW**

4-pocket, V-neck with front and
back princess seams
Sizes: XXS - 5XL, CB: 25.5"
BOP513 Pant - 10 White
Coordinating colors:

01	10	08	18	905	2123
----	----	----	----	-----	------





5107-SPSP Sapphire Splendor NEW

4-pocket, V-neck with front and back princess seams
 Sizes: XXS - 5XL, CB: 25.5"
 BOP513 Pant - 08 New Royal

Coordinating colors:

08 10 39 40 2123



5107-TBRZ Tropical Breeze NEW

4-pocket, V-neck with front and back princess seams
 Sizes: XXS - 5XL, CB: 25.5"
 BOP513 Pant - 5205 - 01 Black

Coordinating colors:

01 328 2123



BOP513 Boost Jogger
3-pocket, double elastic waist with drawcord and perforated blocked detail leg
Sizes: XXS - 5XL, I: 30.5"
XXSP - XLP, I: 28.5"
XXST - XLT, I: 33.5"
Color shown: 2123 Glow Pink
Knit Accents Content:
88% Polyester/12% Spandex



- | | |
|-----------------|--|
| • 01 Black | |
| • 08 New Royal | |
| • 10 White | |
| • 23 Indigo | |
| • 37 Hunter | |
| | |
| • 40 Ciel | |
| • 65 Wine | |
| • 114 Cobalt | |
| • 328 Bahama | |
| • 905 Steel | |
| 2062 Neon Coral | |
| 2123 Glow Pink | |
| 12/21 | |

ALL STYLES MAIN FABRIC:
50% Polyester/43% Recycled Polyester/7% Spandex



BOP549 Spark Pant
7-pocket, knit yoga style waistband with two back pockets, inside drawcord, mid-rise, angle curved hand pockets, perforated right coin pocket, perforated back yoke, single hidden welt pocket, with perforated single cargo, dolphin hem slim leg
Sizes: XXS - 5XL, I: 29"
XXSP - XLP, I: 27"
XXST - XLT, I: 31"
Color shown: 08 New Royal
Knit Accents Content:
88% Polyester/12% Spandex



- | | |
|-----------------|--|
| • 01 Black | |
| • 08 New Royal | |
| | |
| • 23 Indigo | |
| | |
| • 905 Steel | |
| 2062 Neon Coral | |
| | |

5205 Spirit Pant
4-pocket, cargo track pant with knit drawcord waistband and perforated panels with snap closure at hem
Sizes: XXS - 5XL, I: 31.5"
XXSP - XLP, I: 29.5"
XXST - XLT, I: 33.5"
Color shown: 40 Ciel
Knit Accents Content:
88% Polyester/12% Spandex

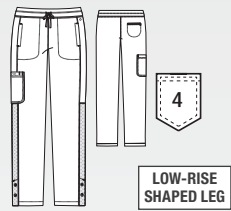

- | | |
|----------------|--|
| • 01 Black | |
| • 08 New Royal | |
| • 10 White | |
| • 23 Indigo | |
| • 37 Hunter | |
| • 39 Teal | |
| • 40 Ciel | |
| • 65 Wine | |
| • 114 Cobalt | |
| • 328 Bahama | |
| • 905 Steel | |
| | |



5206 Stride Pant
5-pocket, yoga pant with cargo pocket, knit waistband and drawcord
Sizes: XXS - 5XL, I: 31.5"
XXSP - XLP, I: 29.5"
XXST - XLT, I: 33.5"
Color shown: 39 Teal

Knit Accents Content:
88% Polyester/12% Spandex



- 01 Black
- 08 New Royal
- 10 White
- 23 Indigo
- 37 Hunter
- 39 Teal
- 40 Ciel
- 65 Wine
- 114 Cobalt
- 328 Bahama
- 905 Steel

BOP520 Men's Vortex Pant
6-pocket, drawcord full elastic waistband, single zip double cargo, inside coin pocket and perforated details jogger
Sizes: XS - 5XL, I: 30"
ST-XLT, I: 32"
XSS - 3XLS, I: 28"
Color shown: 905 Steel

Knit Accents Content:
94% Polyester/6% Spandex

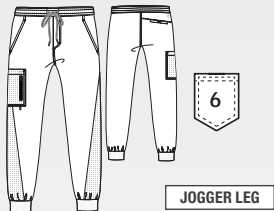

- 01 Black
- 08 New Royal
- 23 Indigo
- 905 Steel

0217 Men's Amplify Pant
7-pocket, elastic waist cargo with drawcord, back perforated knee panels and functional zip fly front with gusseted inseam
Sizes: XS - 5XL, I: 32"
ST - XLT, I: 34"
XSS - 3XLS, I: 30"
Color shown: 65 Wine

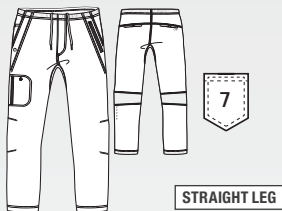

- 01 Black
- 08 New Royal
- 10 White
- 23 Indigo
- 37 Hunter
- 39 Teal
- 40 Ciel
- 65 Wine
- 114 Cobalt
- 328 Bahama
- 905 Steel

ALL STYLES MAIN FABRIC:
50% Polyester/43% Recycled Polyester/7% Spandex



5105 Racer Top
4-pocket, V-neck with princess
seaming and perforated panel
details in front and back
Sizes: XXS - 5XL, CB: 25.5"
Color shown: 2123 Glow Pink

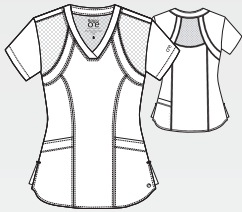

- | |
|----------------------|
| • 01 Black |
| • 08 New Royal |
| • 10 White |
| • 23 Indigo |
| • 37 Hunter |
| • 39 Teal |
| • 40 Ciel |
| • 65 Wine |
| • 114 Cobalt |
| • 328 Bahama |
| • 905 Steel |
| 2062 Neon Coral |
| 2123 Glow Pink 12/21 |

BOT083 Spark Top
3-pocket, shaped V-neck, perforated
front pockets, fabric blocked double
curved racer back, with
back waist PDA pocket
Sizes: XXS - 5XL, CB: 25.5"
Color shown: 905 Steel

Knit Accents Content:
88% Polyester/12% Spandex



- | |
|-----------------|
| • 01 Black |
| • 08 New Royal |
| • 23 Indigo |
| • 905 Steel |
| 2062 Neon Coral |

5106 Pulse Top
5-pocket, shaped V-neck with
sporty seaming, perforated
panels in front and back
Sizes: XXS - 5XL, CB: 25.5"
Color shown: 328 Bahama



- | |
|----------------|
| • 01 Black |
| • 08 New Royal |
| • 10 White |
| • 23 Indigo |
| • 37 Hunter |
| • 39 Teal |
| • 40 Ciel |
| • 65 Wine |
| • 114 Cobalt |
| • 328 Bahama |
| • 905 Steel |

ALL STYLES MAIN FABRIC:
50% Polyester/43% Recycled Polyester/7% Spandex



5405 Endure Jacket
2-pocket, mock neck zip front with princess seams, side zip pockets, high-low hem
Sizes: XXS - 5XL, CB: 26"
Color shown: 10 White

Zippers are all black except white has white zipper



- 01 Black
- 08 New Royal
- 10 White
- 23 Indigo
- 39 Teal
- 114 Cobalt
- 905 Steel

5409 Cadence Warm-Up
4-pocket, jewel neck with perforated racer style insets, dyed-to-match snap front, hidden pocket, zipper pocket with logo pull, high-low hem, and seamless knit sock cuff
Sizes: XXS - 5XL, CB: 27"
Color shown: 65 Wine

Knit Accents Content:
80% Polyester/20% Spandex



- 01 Black
- 08 New Royal
- 10 White
- 23 Indigo
- 37 Hunter
- 40 Ciel
- 65 Wine
- 114 Cobalt
- 328 Bahama
- 905 Steel

BOT040 Men's Vortex Top
4-pocket V-neck with double chest pockets, on-seam side pockets and angled seams
Sizes: XS - 5XL, CB: 30"
Color shown: 23 Indigo

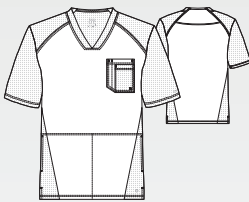

- 01 Black
- 08 New Royal
- 10 White
- 23 Indigo
- 905 Steel

0115 Men's Amplify Top
5-pocket V-neck with raglan sleeve details, hidden pocket and chest pocket with a secure zip media pocket
Sizes: XS - 5XL, CB: 30"
Color shown: 37 Hunter
All zippers are black

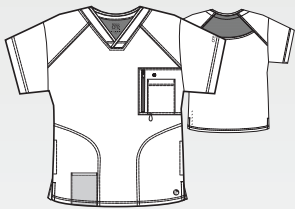

- 01 Black
- 08 New Royal
- 10 White
- 23 Indigo
- 37 Hunter
- 39 Teal
- 40 Ciel
- 65 Wine
- 114 Cobalt
- 328 Bahama
- 905 Steel

ALL STYLES MAIN FABRIC:
50% Polyester/43% Recycled Polyester/7% Spandex



A woman with voluminous, curly dark hair is sitting on a white surface against a white background. She is wearing a bright pink jumpsuit with a V-neckline and short sleeves. She is looking directly at the camera with a slight smile, her right hand resting on her chin. Her left hand is resting on her knee, and she is wearing a smartwatch with a brown strap. She is also wearing black sneakers with white soles. The text "GET FRESH" is overlaid in large, white, sans-serif capital letters across the center of the image.

GET
FRESH



LASTING FRESHNESS



Mold and Mildew Reduction



Anti-Odor Protection



Fresh for Hours



Soil Release

Primary Fabric Content:
93% Polyester/7% Spandex Diamond Pique™

Contrast:
100% Polyester Microtek Weave™

BARCO one WELLNESS

mind • body • life

BWT071 Joy Top

4-pocket, sport V-neck, curved sleeve, exposed zipper pocket, tank back, shirt tail hem
 Sizes: XXS - 3XL, CB: 25.5"
 Color shown: 2148 Desert Rouge
 Pant shown: BWP542-2148



Fabric Content:
 Tops, Pants and Jacket
 93% Polyester
 7% Spandex Diamond Pique™
 Knit:
 100% Polyester Microtek Knit™

AVAILABLE COLORS

01	08	23
905	1918	NEW 2148

See page 58-59 for all details

ANTIMICROBIAL FABRIC PROPERTIES

- Reduce mold and mildew
- Decrease odors
- Keep you fresh for hours

See page 92-93 for details



BWP542 Joy Pant

5-pocket, textured elastic waistband with inside plush elastic, mid-rise, knit back yoke, exposed zipper pockets, cargo pocket, elastic jogger
 Sizes: XXS - 3XL, I: 28.5"
 XXSP - XLP, I: 26.5"
 XXST - XLT, I: 30.5"
 Color shown: 2148 Desert Rouge

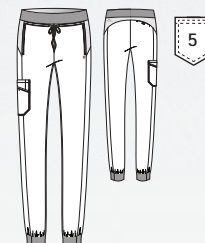

BARCO[®] one WELLNESS

mind • body • life

BWT012 Eclipse Top

4-pocket, V-neck with contrast details at shoulder and pocket, pen slot and front side slit at hem
 Sizes: XXS - 3XL, CB: 25.5"
 Color shown: 2148 Desert Rouge
 Pant shown: BWP505-2148

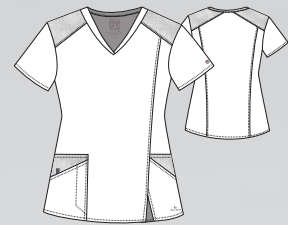

Fabric Content:
 Tops, Pants and Jacket
 93% Polyester
 7% Spandex Diamond Pique™
 Contast:
 100% Polyester Microtek Weave™

AVAILABLE COLORS

01	08	10
23	40	65
328	471	905
1918	NEW 2148	

See page 58-59 for all details

ANTIMICROBIAL FABRIC PROPERTIES

- Reduce mold and mildew
- Decrease odors
- Keep you fresh for hours

See page 92-93 for details

BWP505 Radiance Pant

5-pocket, knit waist mid-rise
 zip pleat cargo
 Sizes: XXS - 3XL, I: 30.5"
 XXSP - XLP, I: 28.5"
 XXST - XLT, I: 33.5"
 Color shown: 2148 Desert Rouge

Knit Accents Content:
 88% Polyester/12% Spandex

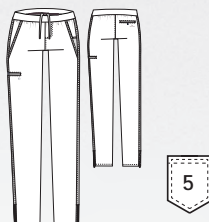

AVAILABLE 12/1/2021
 SPRING 2022

BWP542 Joy Pant

5-pocket, textured elastic waistband with inside plush elastic, mid-rise, knit back yoke, exposed zipper pockets, cargo pocket, elastic jogger
Sizes: XXS - 3XL, I: 28.5"
XXSP - XLP, I: 26.5"
XXST - XLT, I: 30.5"
Color shown: 905 Steel

Accents Content:
100% Polyester Microtek Weave™



ANTIMICROBIAL

• 01 Black
• 08 New Royal
• 23 Indigo
• 905 Steel
1918 Dusk Purple
2148 Desert Rouge 12/21

ALL STYLES MAIN FABRIC:
93% Polyester/ 7% Spandex Diamond Pique™
CONTRAST: 100% Polyester Microtek Weave™

BWP505 Radiance Pant

5-pocket, knit waist mid-rise zip pleat cargo
Sizes: XXS - 3XL, I: 30.5"
XXSP - XLP, I: 28.5"
XXST - XLT, I: 33.5"
Color shown: 2148 Desert Rouge

Knit waistband:
88% Polyester /12% Spandex
Accents Content:
100% Polyester Microtek Weave™



ANTIMICROBIAL

• 01 Black
• 08 New Royal
• 10 White
• 23 Indigo
• 40 Ciel
• 65 Wine
• 328 Bahama
• 471 Moonstruck
• 905 Steel
1918 Dusk Purple
2148 Desert Rouge 12/21

BWP508 Summit Pant

4-pocket, elastic plush drawcord waistband with zip fly, welt cargo and gusset
Sizes: XS - 3XL, I: 32"
XST - XLT, I: 34"
XSS - 2XLS, I: 30"
Color shown: 23 Indigo

Accents Content:
100% Polyester Microtek Weave™

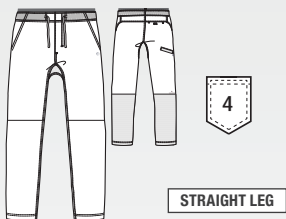

ANTIMICROBIAL

• 01 Black
• 08 New Royal
• 23 Indigo
• 40 Ciel
• 65 Wine
• 328 Bahama
• 905 Steel



BWT071 Joy Top
4-pocket, sport V-neck, curved sleeve, exposed zipper pocket, tank back, shirt tail hem
Sizes: XXS - 3XL, CB: 25.5"
Color shown: 1918 Dusk Purple

Accents Content:
100% Polyester Microtek Weave™



ANTIMICROBIAL

- 01 Black
- 08 New Royal
- 23 Indigo
- 905 Steel
- 1918 Dusk Purple
- 2148 Desert Rouge 12/21

ALL STYLES MAIN FABRIC:
93% Polyester / 7% Spandex Diamond Pique™
WEAVE TRIM: 100% Polyester Microtek Knit™

BWT012 Eclipse Top
4-pocket, V-neck with contrast details at shoulder and pocket, pen slot and front side slit at hem
Sizes: XXS - 3XL, CB: 25.5"
Color shown: 2148 Desert Rouge

Accents Content:
100% Polyester Microtek Weave™



ANTIMICROBIAL

- 01 Black
- 08 New Royal
- 10 White
- 23 Indigo
- 40 Ciel
- 65 Wine
- 328 Bahama
- 471 Moonstruck
- 905 Steel
- 1918 Dusk Purple
- 2148 Desert Rouge 12/21

BWT010 Summit Top
1-pocket, chest with closure Motion V-neck™, High-low bottom hem
Sizes: XS - 3XL, CB: 29.5"
Color shown: 08 New Royal

Accents Content:
100% Polyester Microtek Weave™

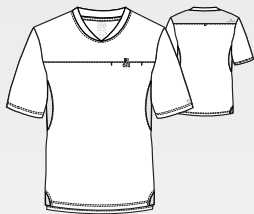

ANTIMICROBIAL

- 01 Black
- 08 New Royal
- 23 Indigo
- 40 Ciel
- 65 Wine
- 328 Bahama
- 905 Steel



A woman with long, dark, wavy hair is the central figure. She is wearing a vibrant purple V-neck short-sleeved shirt. Her right hand is raised to her face, with fingers gently touching her cheek. Her left arm is crossed over her chest, and a white smartwatch is visible on her left wrist. The background is a solid, deep purple. The text 'COLOR YOUR WORLD' is superimposed in large, white, sans-serif capital letters across the lower half of the image. A small 'SKECHERS by Barco' logo is visible on the left sleeve of the shirt.

COLOR YOUR WORLD



SUSTAINABLE VALUE



Eco-Friendly Fabric | 4-Way Stretch | Moisture-Wicking | Low Maintenance

Primary Fabric Content:

54% Polyester/40% Recycled Polyester/6% Spandex



NEW STYLE

SKP572 Structure Jogger

3-pocket, self full encased elastic waistband with drawcord, front fly, velcro closure single patch cargo pocket, rib cuff jogger
Sizes: XS - 3XL, I: 29"
SS - XLS, I: 27"
Color shown: 41 Navy

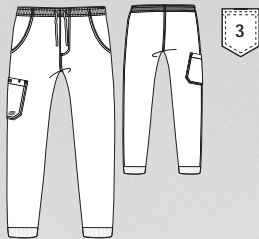

Fabric Content:
54% Polyester / 40% Recycled Polyester / 6% Spandex

AVAILABLE COLORS

01	08	18
23	40	65
328		

See page 68 for all details



Eco-Friendly Fabric
7 Recycled Bottles
Per Garment



SK0112 Structure Top
1-pocket, crossover V-neck top
with chest pocket, full running
side step-cut side vent detail
Sizes: XS - 5XL, CB: 29.5"
Color shown: 41 Navy
Pant shown: SKP572-41

SK0408 Structure Warm-Up
3-pocket, rib collar and cuffs,
with zip front closure
Sizes: XS - 5XL, CB: 30"
Color shown: 41 Navy
Pant shown: SKP572-41

Seamless Cuff:
80% Polyester/20% spandex knit
Dyed-to-match Zippers

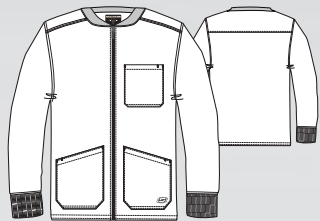

Fabric Content:
54% Polyester / 40% Recycled
Polyester / 6% Spandex

AVAILABLE COLORS

01	08	10
18	37	39
40	41	65
78	230	328
503	1276	1277
1295	1659	

See page 68-69 for all details



Eco-Friendly Fabric
7 Recycled Bottles
Per Garment



Fabric Content:
54% Polyester / 40% Recycled Polyester / 6% Spandex



SK101 Breeze Top
Sizes: XXS - 5XL, CB: 25.5"
1659 New Turquoise
Pant shown: SK201-1659

SK102 Reliance Top
Sizes: XXS - 5XL, CB: 25.5"
Color shown: 1277 Eggplant
Pant shown: SK202-1277

SKT020 Aspire Top
Sizes: XS - 5XL, CB: 30"
Color shown: 40 Ciel
Pant shown: SK0215-40

SK401 Stability Warm-Up
Sizes: XS - 5XL, CB: 27"
Color shown: 1295 True Red
Pant shown: SK201-1295



• 01 Black
• 08 New Royal
• 10 White
• 18 Pewter
• 37 Hunter
• 39 Teal
• 40 Ciel
• 41 Navy
• 65 Wine
• 78 French Roast
• 230 Khaki
• 328 Bahama
• 503 Galaxy
• 1276 New Grape
• 1277 Eggplant
• 1295 True Red
• 1659 New Turquoise
67 Cherry Pie
1254 Coral Lipstick

Core
Colors



Eco-Friendly Fabric
7 Recycled Bottles
Per Garment

Every **BODY**

Extended sizes 4X-5X are available for
select styles only upon special request.
Please contact your Customer Care
Representative for details.

SK0408 Structure Warm-Up
Sizes: XS - 5XL, CB: 30"
Color shown: 41 Navy
Pant shown: SKP572-41

SK0112 Structure Top
Sizes: XS - 5XL, CB: 29.5"
Color shown: 1659 New Turquoise
Pant shown: SK0215-1659

SKT025 Focus Top
Sizes: XXS - 5XL, I: 25.5"
Color shown: 1254 Coral Lipstick
Pant shown: SKP505-1254

SKP552 Theory Jogger
4-pocket, drawcord waistband
mid-rise, with double cargo
pocket and pen slot
Sizes: XXS - 5XL, I: 29"
XXSP - XLP, I: 27"
XST - XLT, I: 31"
Color shown: 65 Wine
Knit Accents Content:
94% Polyester/6% Spandex



- 01 Black
- 08 New Royal
- 10 White
- 18 Pewter
- 37 Hunter
- 40 Ciel
- 41 Navy
- 65 Wine
- 230 Khaki
- 328 Bahama

SK201 Reliance Pant
3-pocket, flat front with tape
tie, branded, inside logo plush
elastic waistband, cargo pocket
Sizes: XXS - 5XL, I: 31.5"
XXSP - 2XLP, I: 29.5"
XXST - XLT, I: 33.5"
Color shown: 39 Teal



- 01 Black
- 08 New Royal
- 10 White
- 18 Pewter
- 37 Hunter
- 39 Teal
- 40 Ciel
- 41 Navy
- 65 Wine
- 230 Khaki
- 328 Bahama
- 503 Galaxy
- 1276 New Grape
- 1277 Eggplant
- 1295 True Red
- 1659 New Turquoise
- 67 Cherry Pie
- 1254 Coral Lipstick

SK202 Breeze Pant
3-pocket, logo plush elastic
waistband, cargo pocket
Sizes: XXS - 5XL, I: 31.5"
XXSP - 2XLP, I: 29.5"
XXST - XLT, I: 33.5"
Color shown: 1295 True Red

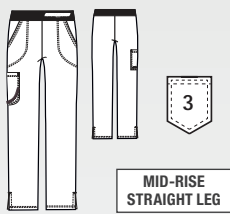

- 01 Black
- 08 New Royal
- 10 White
- 18 Pewter
- 37 Hunter
- 39 Teal
- 40 Ciel
- 41 Navy
- 65 Wine
- 78 French Roast
- 230 Khaki
- 328 Bahama
- 503 Galaxy
- 1276 New Grape
- 1277 Eggplant
- 1295 True Red
- 1659 New Turquoise
- 67 Cherry Pie
- 1254 Coral Lipstick

SKP505 Focus Pant
3-pocket, contrast drawcord knit
waistband mid-rise shaped leg
with knit trim slant pockets and
single welt cargo
Sizes: XXS - 5XL, I: 31.5"
XXSP - 2XLP, I: 29.5"
XST - XLT, I: 33.5"
Color shown: 328 Bahama
Knit Accents Content:
88% Polyester/12% Spandex



- 01 Black
- 08 New Royal
- 10 White
- 18 Pewter
- 37 Hunter
- 39 Teal
- 40 Ciel
- 41 Navy
- 65 Wine
- 328 Bahama
- 1276 New Grape 4/22
- 1277 Eggplant 4/22
- 1295 True Red
- 1659 New Turquoise 4/22
- 1254 Coral Lipstick

ALL STYLES MAIN FABRIC:
54% Polyester/40% Recycled Polyester/6% Spandex



SK102 Reliance Top
3-pocket, V-neck surplice with front princess seams, side vent detail, contrast back neck binding
Sizes: XXS - 5XL, CB: 25.5"
Color shown: 1277 Eggplant



- 01 Black
- 08 New Royal
- 10 White
- 18 Pewter
- 37 Hunter
- 39 Teal
- 40 Ciel
- 41 Navy
- 65 Wine
- 230 Khaki
- 328 Bahama
- 503 Galaxy
- 1276 New Grape
- 1277 Eggplant
- 1295 True Red
- 1659 New Turquoise
- 1254 Coral Lipstick

SK101 Breeze Top
3-pocket, virtual V-neck, shaped hem, detailed cover stitching, contrast back neck binding
Sizes: XXS - 5XL, CB: 25.5"
Color shown: 40 Ciel

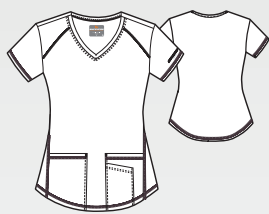

- 01 Black
- 08 New Royal
- 10 White
- 18 Pewter
- 37 Hunter
- 39 Teal
- 40 Ciel
- 41 Navy
- 65 Wine
- 78 French Roast
- 230 Khaki
- 328 Bahama
- 503 Galaxy
- 1276 New Grape
- 1277 Eggplant
- 1295 True Red
- 1659 New Turquoise
- 67 Cherry Pie
- 1254 Coral Lipstick

SKT025 Focus Top
6-pocket crossover V-neck with side entry pockets, PDA pocket and mini spade pocket
Sizes: XXS - 5XL, I: 25.5"
Color shown: 39 Teal

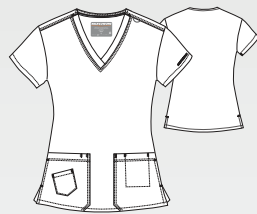

- 01 Black
- 08 New Royal
- 10 White
- 18 Pewter
- 37 Hunter
- 39 Teal
- 40 Ciel
- 41 Navy
- 65 Wine
- 328 Bahama
- 1295 True Red
- 1254 Coral Lipstick

SK401 Stability Warm-Up
2-pocket, round neck, snap front closure, dyed-to-match seamless knit sock cuff sleeves, contrast back neck binding
Sizes: XS - 5XL, CB: 27"
Color shown: 37 Hunter
Seamless Cuff:
100% Polyester



- 01 Black
- 08 New Royal
- 10 White
- 18 Pewter
- 37 Hunter
- 39 Teal
- 40 Ciel
- 41 Navy
- 65 Wine
- 78 French Roast
- 230 Khaki
- 328 Bahama
- 503 Galaxy
- 1276 New Grape
- 1277 Eggplant
- 1295 True Red
- 1659 New Turquoise

ALL STYLES MAIN FABRIC:
54% Polyester/40% Recycled Polyester/6% Spandex



SKP572 Structure Jogger **NEW**

3-pocket, self full encased elastic waistband with drawcord, front fly, velcro closure single patch cargo pocket, rib cuff jogger
Sizes: XS - 3XL, I: 29"
SS - XLS, I: 27"
Color shown: 65 Wine

Knit Accents Content:
94% Polyester/6% Spandex

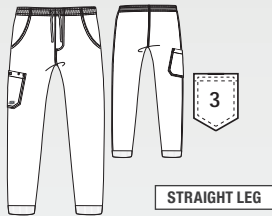

• 01 Black	12/21
• 08 New Royal	12/21
• 18 Pewter	12/21
• 40 Ciel	12/21
• 41 Navy	12/21
• 65 Wine	12/21
• 328 Bahama	12/21

SK0215 Structure Pant

4-pocket, full elastic waistband drawcord, inseam gusset, cargo pocket
Sizes: XS - 5XL, I: 32"
XSS - XLS, I: 30"
ST - XLT, I: 34"
Color shown: 40 Ciel



• 01 Black
• 08 New Royal
• 10 White
• 18 Pewter
• 37 Hunter
• 39 Teal
• 40 Ciel
• 41 Navy
• 65 Wine
• 78 French Roast
• 230 Khaki
• 328 Bahama
• 503 Galaxy
• 1276 New Grape
• 1277 Eggplant
• 1295 True Red
• 1659 New Turquoise

SKT020 Aspire Top

3-pocket, sports V-neck with media loop
Sizes: XS - 5XL, CB: 30"
Color shown: 1659 New Turquoise

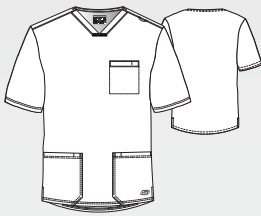

• 01 Black	
• 08 New Royal	
• 10 White	
• 18 Pewter	
• 37 Hunter	
• 39 Teal	
• 40 Ciel	
• 41 Navy	
• 65 Wine	
• 230 Khaki	
• 328 Bahama	
• 503 Galaxy	
• 1276 New Grape	
• 1277 Eggplant	
• 1295 True Red	
• 1659 New Turquoise	

SK0112 Structure Top

1-pocket, crossover V-neck top with chest pocket, full running side step-cut side vent detail
Sizes: XS - 5XL, CB: 29.5"
Color shown: 503 Galaxy



• 01 Black
• 08 New Royal
• 10 White
• 18 Pewter
• 37 Hunter
• 39 Teal
• 40 Ciel
• 41 Navy
• 65 Wine
• 78 French Roast
• 230 Khaki
• 328 Bahama
• 503 Galaxy
• 1276 New Grape
• 1277 Eggplant
• 1295 True Red
• 1659 New Turquoise

ALL STYLES MAIN FABRIC:
54% Polyester/40% Recycled Polyester/6% Spandex



SK0408 Structure Warm-Up

3-pocket, rib collar and cuffs,
with zip front closure
Sizes: XS - 5XL, CB: 30"
Color shown: 328 Bahama

Seamless Cuff:
80% Polyester/20% spandex knit
Dyed-to-match Zippers

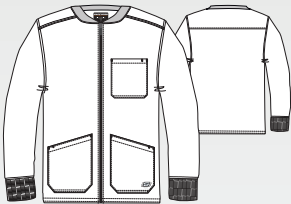

- 01 Black
- 08 New Royal
- 10 White
- 18 Pewter
- 37 Hunter
- 39 Teal
- 40 Ciel
- 41 Navy
- 65 Wine
- 78 French Roast
- 230 Khaki
- 328 Bahama
- 503 Galaxy
- 1276 New Grape
- 1277 Eggplant
- 1295 True Red
- 1659 New Turquoise

ALL STYLES MAIN FABRIC:
54% Polyester/40% Recycled Polyester/6% Spandex



7 RECYCLED BOTTLES
IN EACH GARMENT

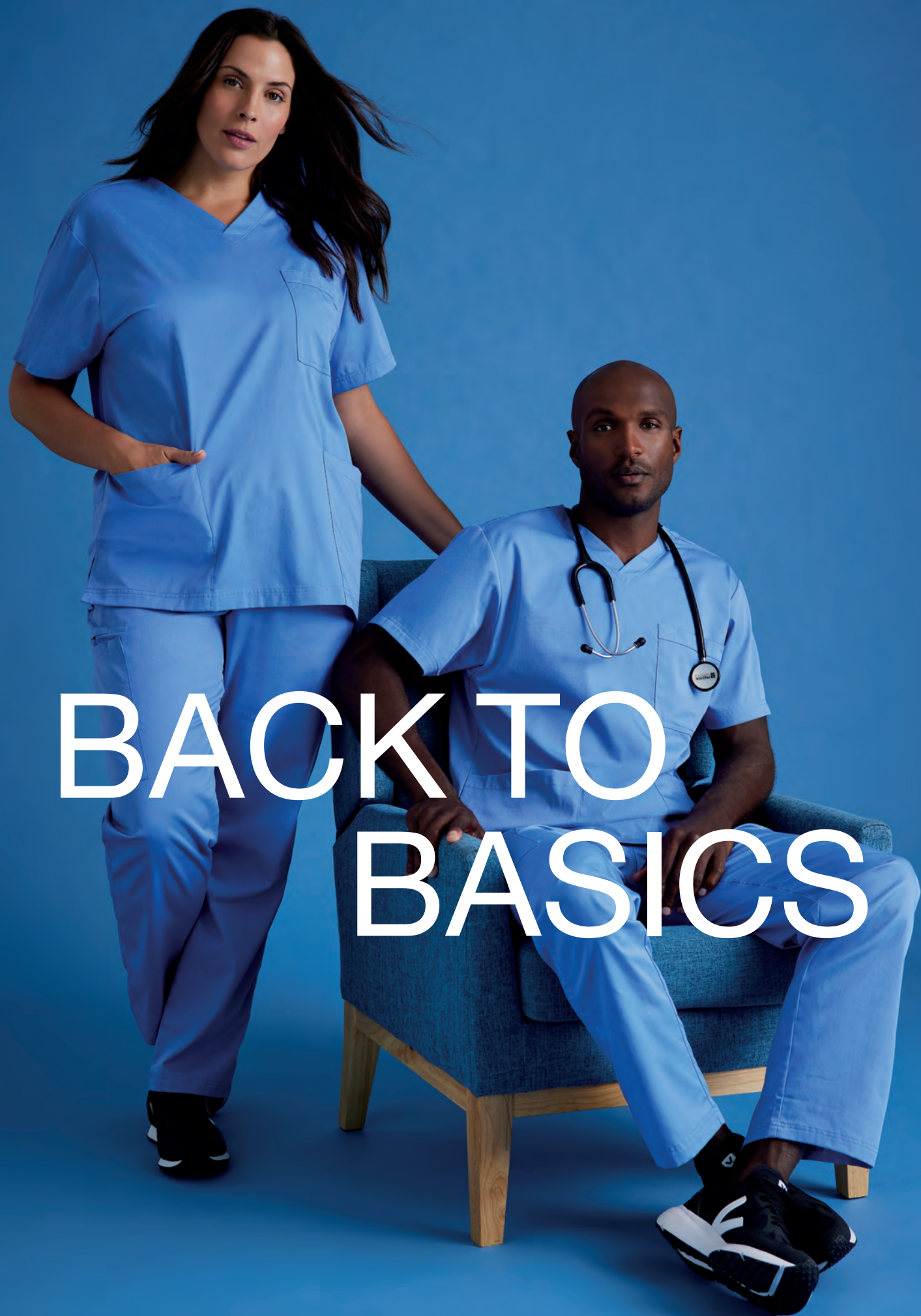

BACK TO BASICS

BARCO[®]
ESSENTIALS[™]

EVERY-DAY BASICS



Comfort stretch



Quick-Dry Cooling



High-Temp Washing
to 158°F / 70°C



Effortless Care

Primary Fabric Content:
65% Polyester/35% Cotton with Mechanical Stretch Twill Weave

ESSENTIALS[™]

BARCO. ESSENTIALS™

BE001 Unison Top
 3-pocket, lapover V-neck
 with interior PDA pocket
 Sizes: XS - 3XL, CB: 25.5"
 Color shown: 37 Hunter
 Pant shown: BE004-37

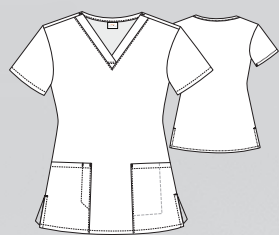

Fabric Content:
 65% Polyester/ 35% Cotton
 Mechanical Stretch Twill Weave

AVAILABLE COLORS

01	08	10
18	37	40
41	65	

See page 74 for all details



BE004 Unison Pant
 4-pocket, tunneled drawcord
 elastic back waistband
 Sizes: XS - 3XL, I: 31.5"
 Color shown: 37 Hunter

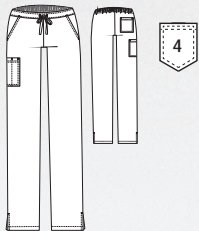

BARCO[®] ESSENTIALS[™]

NEW FOR SUMMER 2022
ALL STYLES AVAILABLE IN EXTENDED SIZES

BE002 Omni Unisex Top
3-pocket, lapover V-neck with chest pocket and patch pocket
Sizes: XXS - 5XL, CB: 29"
Color shown: 08 New Royal
Pant shown: BE005-08

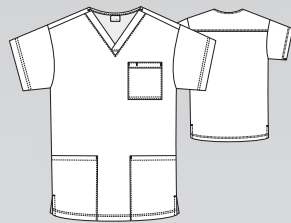

Fabric Content:
65% Polyester/35% Cotton
Mechanical Stretch Twill Weave

AVAILABLE COLORS

01	08	10
18	37	40
41	65	

See page 74-75 for all details

BE005 Omni Unisex Pant
4-pocket, tunneled drawcord
full elastic waistband
Sizes: XXS - 5XL, I: 32"
XXST - XLT, I: 34"
Color shown: 08 New Royal

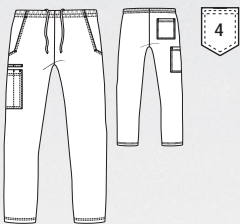

(Opposite page 72)
Extended sizes available:
Unison BE001 XXS - 5XL
Unison BE004 XXS - 5XL, I: 31.5", XXSP - XLP, I: 29.5"

BE004 Unison Pant

4-pocket, tunneled drawcord
elastic back waistband
Sizes: XXS - 5XL, I: 31.5"
XXSP - XLP, I: 29.5"
Color shown: 40 Ciel



- 01 Black
- 08 New Royal
- 10 White
- 18 Pewter
- 37 Hunter
- 40 Ciel
- 41 Navy
- 65 Wine

BE005 Omni Unisex Pant

4-pocket, tunneled drawcord
full elastic waistband
Sizes: XXS - 5XL, I: 32"
XXST - XLT, I: 34"
Color shown: 37 Hunter



- 01 Black
- 08 New Royal
- 10 White
- 18 Pewter
- 37 Hunter
- 40 Ciel
- 41 Navy
- 65 Wine

BE001 Unison Top

3-pocket, lapover V-neck
with interior PDA pocket
Sizes: XXS - 5XL, CB: 25.5"
Color shown: 10 White



- 01 Black
- 08 New Royal
- 10 White
- 18 Pewter
- 37 Hunter
- 40 Ciel
- 41 Navy
- 65 Wine

ALL STYLES MAIN FABRIC:
65% Polyester/35% Cotton
Mechanical Stretch Twill Weave

EXTENDED SIZES AVAILABLE FOR SUMMER 2022



BE002 Omni Unisex Top
 3-pocket, lapover V-neck with chest pocket and patch pocket
 Sizes: XXS - 5XL, CB: 29"
 Color shown: 08 New Royal

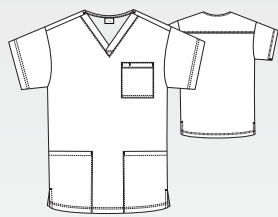

- 01 Black
- 08 New Royal
- 10 White
- 18 Pewter
- 37 Hunter
- 40 Ciel
- 41 Navy
- 65 Wine

ALL STYLES MAIN FABRIC:
 65% Polyester/35% Cotton
 Mechanical Stretch Twill Weave

BE003 Valor Unisex Warm-Up
 2-pocket, round-neck with rib cuff
 Sizes: XXS - 5XL, CB: 29.5"
 Color shown: 41 Navy
 Knit Accents Content:
 94% Polyester/6% Spandex



- 01 Black
- 08 New Royal
- 10 White
- 18 Pewter
- 37 Hunter
- 40 Ciel
- 41 Navy
- 65 Wine

BE006 Hope Dental Coat
 Unisex 2-pocket round neck conceal snap front, side entry slit and back vent
 Sizes: XXS - 3XL, CB: 39"
 Color shown: 18 Pewter
 Fabric Content:
 65% Polyester / 35% Cotton
 Plain Weave
 Knit Accents Content:
 94% Polyester/6% Spandex

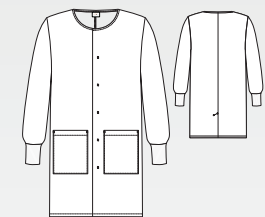

- 01 Black
- 10 White
- 18 Pewter
- 41 Navy

EXTENDED SIZES AVAILABLE FOR SUMMER 2022



A woman with dark hair, wearing a white lab coat over a dark grey V-neck top and dark grey trousers, is sitting on a metal stool. She has a stethoscope around her neck and glasses on her head. The background is a plain, light grey wall. The text "JACKET REQUIRED" is overlaid in large white letters.

JACKET REQUIRED

REDEFINING
INNER BEAUTY...

Premium interior tailoring makes our lab coats as beautiful on the inside as they are on the outside, just like the people who wear them.



GREY'S ANATOMY™

abc signature

© ABC Signature

PROFESSIONAL WEAR

BY BARCO

Signature

GNC003 Alexis
Women's modern flat collar, snap front closure, inside chest pocket, interior fully lined back vent lab coat

- Sizes: XS-3XL
- Length*: 34"
- Sleeve length: 24.5"
- Buttons: 1



Fabric content:
75% Polyester / 20% Rayon / 5% Spandex
WITH 4-WAY STRETCH

**Women's Lab coats are based on size small, see page 88 for all details. Garment outlines added to highlight details only.*

- PREMIUM TAILORING FEATURES:**
- Finished Interior Seams
 - Generous Facings
 - Sleeves Set-on-the-Round
 - Bar Tacks for Reinforcement
 - Non-Yellowing Fabric

GREY'S ANATOMY™
 abc signature PROFESSIONAL WEAR
 © ABC Signature BY BARCO
Signature

2405 Brooke

Women's round notch collar lab coat, with 2 front pockets, 1 chest pocket, pen slot, and loose back 3 button adjustable back belt.

- Sizes: XXS-5XL
- Length*: 32"
- Sleeve length: 24.5"
- Buttons: 3



Fabric content:
 75% Polyester / 20% Rayon / 5% Spandex
 WITH 4-WAY STRETCH

*Women's Lab coats are based on size small, see page 88 for all details.

GREY'S ANATOMY™
 abc signature PROFESSIONAL WEAR
 © ABC Signature BY BARCO
Signature

GNC001 Eve

Women's lab coat with 2 front pockets, long sleeve, princess front and back with 2 back vents

- Sizes: XS-3XL
- Length*: 34"
- Sleeve length: 24.5"
- Buttons: 3



Fabric content:
 75% Polyester / 20% Rayon / 5% Spandex
 WITH 4-WAY STRETCH



GREY'S ANATOMY™
signature
© ABC Signature
PROFESSIONAL WEAR
BY BARCO
Signature

2402 Morgan

Women's lab coat with 2 front pockets, back sewn down belt, and front and back princess seams.

- Sizes: XXS-3XL
- Length*: 35"
- Sleeve length: 24.5"
- Buttons: 3



Fabric content:
75% Polyester / 20% Rayon / 5% Spandex
WITH 4-WAY STRETCH

Garment outlines added to highlight details only.



GREY'S ANATOMY™
signature
© ABC Signature
PROFESSIONAL WEAR
BY BARCO

GRC950 Ivy

Women's 2-piece long sleeve lab coat, with button sleeve details and contrast printed lining and cuff facing

- Sizes: XXS-5XL
- Length*: 30"
- Sleeve length: 24.5"
- Buttons: 4



Floral Print Contrast:
100% Polyester

Fabric content: 80% Polyester / 20% Cotton Peached Twill



GREY'S ANATOMY™



PROFESSIONAL WEAR
BY BARCO

7446 Hannah

Women's lab coat with waist seam, front and back tapered darts, and back vent.

- Sizes: XXS-5XL
- Length*: 31.5"
- Sleeve length: 23.5"
- Buttons: 3

2



Fabric content: 80% Polyester / 20% Cotton Peached Twill

*Women's Lab coats are based on size small, see page 88 for all details.



GREY'S ANATOMY™



PROFESSIONAL WEAR
BY BARCO

4481 Lily

Women's lab coat with princess seamed front, up dated rounded collar, inset belt, loose button back belt, and back vent.

- Sizes: XS-5XL
- Length*: 34"
- Sleeve length: 23.75"
- Buttons: 4

3



Fabric content: 80% Polyester / 20% Cotton Peached Twill

Garment outlines added to highlight details only.



GREY'S ANATOMY™
abc signature PROFESSIONAL WEAR
© ABC Signature BY BARCO

GRC951 Tricia
 Women's 2-piece long sleeve, crossover yoke detail, and belted back waist
 • Sizes: XXS-5XL
 • Length*: 34"
 • Sleeve length: 24.75"
 • Buttons: 4

4



Fabric content:
 80% Polyester / 20% Cotton
 Peached Twill

*Women's Lab coats are based on size small, see page 88 for all details.



GREY'S ANATOMY™
abc signature PROFESSIONAL WEAR
© ABC Signature BY BARCO

0917 Mason
 Men's lab coat with exposed top button, 2 placket hidden buttons, contrast bound seams, 2 front welt pockets, back vent and side slits for pant access
 • Sizes: XS-5XL
 • Length*: 35"
 • Sleeve length: 26.25"
 • Buttons: 3

6



Fabric content: 80% Polyester / 20% Cotton Peached Twill

*Men's Lab coats are based on size medium, see page 98 for all details.
 Garment outlines added to highlight details only.



GREY'S ANATOMY™

abc signature

© ABC Signature

PROFESSIONAL WEAR
BY BARCO

+

SPANDEX

STRETCH

GRSC009 Liam

Men's 3-button, side seam entry slits, button sleeves, back vent lab coat

• Sizes: 32-50

• Length*: 37"

• Sleeve length: 26"

• Buttons: 3

6



Fabric content:

75% Polyester / 20% Rayon / 5% Spandex

WITH 4-WAY STRETCH

Garment outlines added to highlight details only.



GREY'S ANATOMY™

abc signature

© ABC Signature

PROFESSIONAL WEAR
BY BARCO

0914 Noah

Men's lab coat with tablet pockets, inside larger pockets, chest pocket with pen slots center back French seam, and extra length vent.

• Sizes: 32-56

• Length*: 37"

• Sleeve length: 24.75"

0914L

• Sizes: 36-48L, 50-56L

• Length*: 41"

• Sleeve length: 25.75"

• Buttons: 4

5



Fabric content: 80% Polyester / 20% Cotton Peached Twill

*Men's Lab coats are based on size medium, see page 89 for all details.

82

NEW STYLE

SKC954 Unisex Synergy

Unisex consultation lab coat with 2 large front pockets, 1 chest pocket, embroidered logo, rounded hem and vented back

- Sizes: XXS-5XL
- Length*: 30"
- Sleeve length: 26"
- Buttons: 3

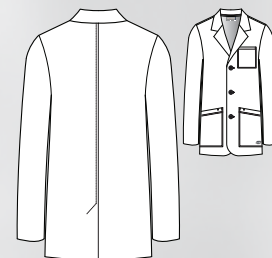

Fabric Content:
54% Polyester /40% Recycled Polyester
6% Spandex

**ANTIMICROBIAL
FABRIC
PROPERTIES**

- Reduce mold and mildew
- Decrease odors
- Keep you fresh for hours

See page 92-93 for details



**Women's Lab coats are based on size small, see page 89 for all details.
Garment outlines added to highlight details only.*

SKC950 Synergy

Women's consultation lab coat with
2 large front pockets, 1 chest pocket,
embroidered logo, rounded hem and
vented back

- Sizes: XS-3XL
- Length*: 30"
- Sleeve length: 24.5"
- Buttons: 3

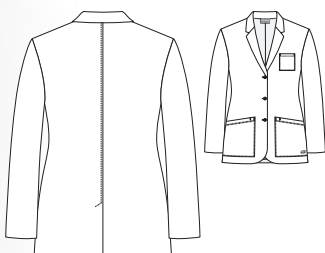

Fabric Content:
54% Polyester/40% Recycled Polyester
6% Spandex

ANTIMICROBIAL FABRIC PROPERTIES

- Reduce mold and mildew
- Decrease odors
- Keep you fresh for hours

See page 92-93 for details

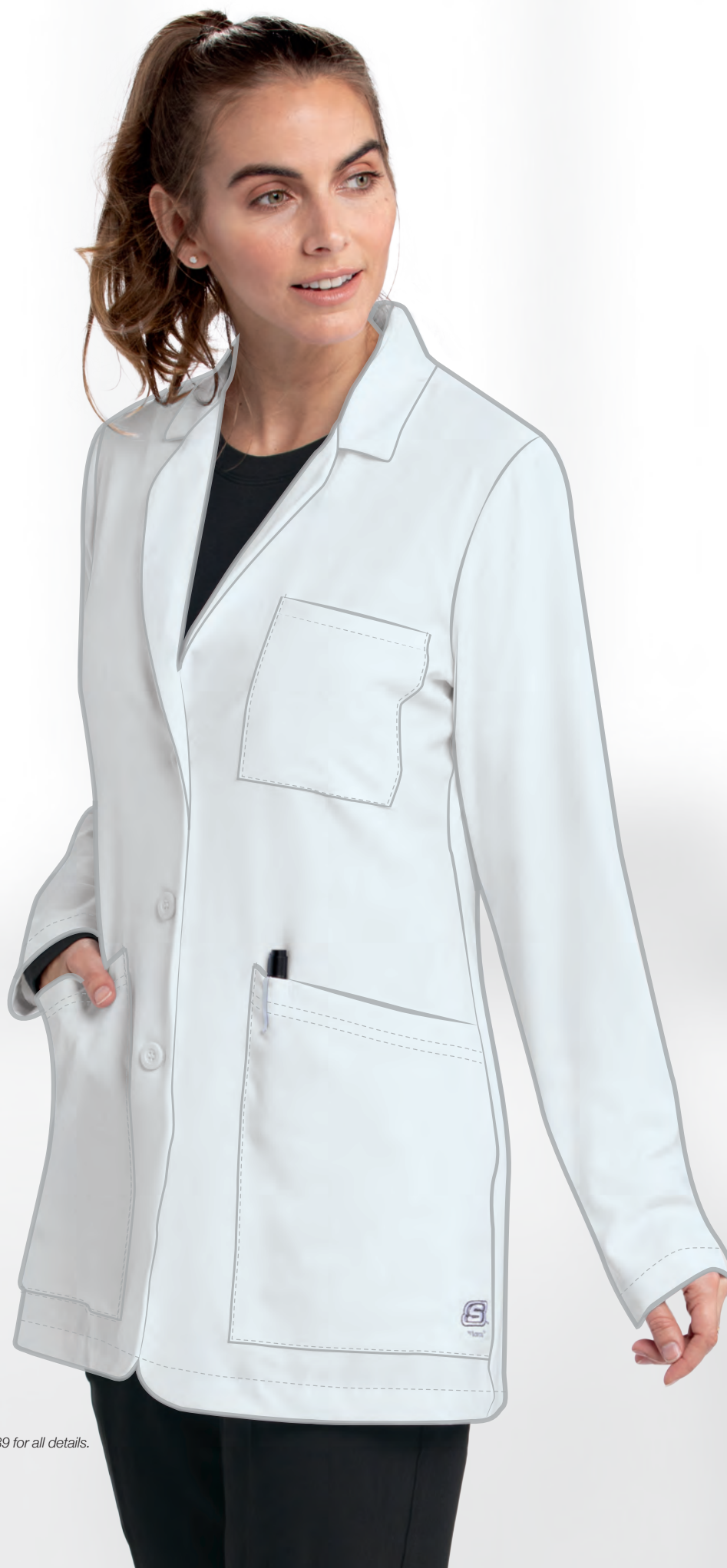

**Women's Lab coats are based on size small, see page 89 for all details.
Garment outlines added to highlight details only.*



SKC952 Allure

Women's princess seams lab coat with 2 large front pockets, 1 hidden inside pocket, 1 chest pocket, embroidered logo, sewn down faux seam and vented back

- Sizes: XS-3XL
- Length*: 34"
- Sleeve length: 24.5"
- Buttons: 4

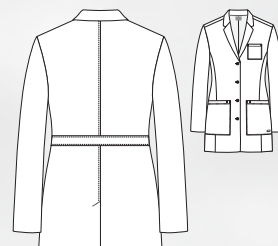

ANTIMICROBIAL FABRIC PROPERTIES

- Reduce mold and mildew
- Decrease odors
- Keep you fresh for hours

See page 92-93 for details

Fabric Content:
54% Polyester/40% Recycled Polyester
6% Spandex

**Women's Lab coats are based on size small, see page 89 for all details.*



SKC951 Honor

Men's lab coat with 2 large front pockets, 1 chest pocket, hidden chest pocket, side access, embroidered logo and vented back

- Sizes: 32-50
- Length*: 38"
- Sleeve length: 26"
- Buttons: 3

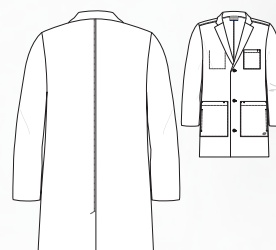

ANTIMICROBIAL FABRIC PROPERTIES

- Reduce mold and mildew
- Decrease odors
- Keep you fresh for hours

See page 92-93 for details

Fabric Content:
54% Polyester/40% Recycled Polyester
6% Spandex

**Men's Lab coats are based on size medium, see page 89 for all details.
Garment outlines added to highlight details only.*

BARCO. ESSENTIALS™

BE500 Caring

Women's 3-pocket, 3-button
lab coat with princess seams and
patch pockets

- Sizes: XS-3XL
- Length*: 34"
- Sleeve length: 24.5"
- Buttons: 4



Fabric Content:
65% Polyester/35% Cotton
Plain Weave

**Women's Lab coats are based on size small, see page 89 for all details.
Garment outlines added to highlight details only.*



BARCO
ESSENTIALS™

BE501 Dream
 Unisex 3-pocket, 3-button lab coat with vented back and patch pockets
 • Sizes: 32-50
 • Length*: 38"
 • Sleeve length: 25.75"
 • Buttons: 3

3

Fabric Content:
 65% Polyester/35% Cotton
 Plain Weave

*Men's Lab coats are based on size medium, see page 89 for all details.

BARCO
ESSENTIALS™

BE006 Hope Dental Coat
 Unisex 2-pocket round neck conceal snap front, side entry slit and back vent
 • Sizes: XXS-3XL
 • Length*: 39" (Size M)
 • Sleeve length: 28" (include cuff)
 • Snaps: 6

2

• 01 Black

• 10 White

• 18 Pewter









• 41 Navy

Fabric Content:
 65% Polyester/35% Cotton
 Plain Weave













Garment outlines added to highlight details only.

LAB COATS

70% Polyester / 25% Rayon / 5% Spandex Twill
WITH 4-WAY STRETCH

Style:	Length:	Sizes:	Tall:	Pockets	Buttons	Description	Sleeve Length:	Sketch:
▶ 2405 2405X	31-33.5" 33.5-34.25"	XXS-XL 2XL-5XL	NA		3	Women's round notch collar lab coat, with 2 front pockets, 1 chest pocket, pen slot, and loose back 3 button adjustable back belt.	24-25.25" 24-24.75"	
▶ GNC003 GNC003X	33.5-35.5" 33.5-34.25"	XS-XL 2XL-3XL	NA		1	Women's modern flat collar, snap front closure, inside chest pocket, interior fully lined back vent lab coat	24.25-25.25"	
▶ GNC001 GNC001X	33.5-35.5" 35.5-35.75"	XS-XL 2XL-3XL	NA		3	Women's lab coat with 2 front pockets, long sleeve, princess front and back with 2 back vents	24.25-24.25" 24.25-24.5"	
▶ 2402 2402X	35" 35"	XXS-XL 2XL-3XL	NA		3	Women's lab coat with 2 front pockets, back sewn down belt, and front and back princess seams.	24-25.25" 24.5-24.75"	

80% Polyester / 20% Cotton Peached Twill









Style:	Length:	Sizes:	Tall:	Pockets	Buttons	Description	Sleeve Length:	Sketch:
▶ GRC950 GRC950X	29-31.5" 31.5-32.25"	XXS-XL 2XL-5XL	NA		4	Women's 2-piece long sleeve lab coat, with button sleeve details and contrast printed lining and cuff facing	24-25.25" 24.5-25.25"	
▶ 7446 7446X	30.5-33" 33-33.75"	XXS-XL 2XL-5XL	NA		3	Women's lab coat with button tab front pockets, loose back button belt, and back vent.	23-24.25" 24.25-25"	
▶ 4481 4481X	33.5-35.5" 35-35.75"	XS-XL 2XL-5XL	NA		4	Women's lab coat with princess seamed front, up dated rounded collar, inset belt, loose button back belt, and back vent.	23.5-24.5" 24.125-24.875"	
▶ GRC951 GRC951X	33-35.5" 35.5-36.25"	XXS-XL 2XL-5XL			4	Women's 2-piece long sleeve, crossover yoke detail, and belted back waist	24.25-25.5" 24.5-25.25"	
▶ 0917 0917X	34-36" 36.5"	XS-XL 2XL-5XL	NA		3	Men's lab coat with exposed top button, 2 placket hidden buttons, contrast bound seams, 2 front welt pockets, back vent and side slits for pant access.	25.75-26.75" 26.75-27.5"	
▶ GRSC009	36-38.25"	32-50		6	3	Men's 3-button, side seam entry slits, button sleeves, back vent lab coat	25.25-27"	
▶ 0914 0914X 0914L 0914XL	35.75-37.75" 38-38.75" 39.75-41.75" 42-42.75"	32-48 50-56	36-48L 50-56L	5	4	Men's lab coat with tablet pockets, inside larger pockets, chest pocket with pen slots center back French seam, and extra length vent.	23.875-25.25" 25.5-26" 24.875-26.25" 26.5-27"	



LAB COATS









54% Polyester/40% Recycled Polyester/6% Spandex

Style:	Length:	Sizes:	Tall:	Pockets	Buttons	Description	Sleeve Length:	Sketch:
NEW SKC954 SKC954X	28.5-31.5" 31.5-33"	XXS-XL 2XL-5XL	NA		3	Unisex consultation lab coat with 2 large front pockets, 1 chest pocket, embroidered logo, rounded hem and vented back	25.5-26.5" 27.5-28.25"	
SKC950 SKC950X	29.5-31.5" 34"	XS-XL 2XL-3XL	NA		3	Women's consultation lab coat with 2 large front pockets, 1 chest pocket, embroidered logo, rounded hem and vented back	24.25-25.25" 24.75-25"	
SKC952 SKC952X	34-345" 32.5-32.75"	XS-XL 2XL-3XL	NA		4	Women's princess seams lab coat with 2 large front pockets, 1 hidden inside pocket, 1 chest pocket, embroidered logo, sewn down faux seam and vented back	24.25-25.25" 25.5-25.75"	
SKC951	37-39.5"	32-50	NA		3	Men's lab coat with 2 large front pockets, 1 chest pocket, hidden chest pocket, side access, embroidered logo and vented back	25.5-26.75"	

BARCO
ESSENTIALS™

65% Polyester/35% Cotton Plain Weave

Style:	Length:	Sizes:	Tall:	Pockets	Buttons	Description	Sleeve Length:	Sketch:
BE500 BE500X	34-35" 34"	XS-XL 2XL-3XL	NA		4	Women's 3-pocket, 4-button lab coat with princess seams and patch pockets	24.25-25.25" 24.5-24.75"	
BE501	37-39.5"	32-52	NA		3	Unisex 3-pocket, 3 buttons lab coat with vented back and patch pockets	25-26.875"	
BE006 BE006X	37.5-40" 40.5-41"	XXS-XL 2XL-3XL	NA		6	Unisex 2-pocket round neck conceal snap front, side entry slit and back vent	27.25-28.25" 28.5-30"	

BARCO® brands

GREY'S ANATOMY

AUTHENTIC STYLE



GAME-CHANGER



TAILORED SOPHISTICATION



MODERN CONFIDENCE



IMPACTFUL DETAILS



BARCO

SUSTAINABLE PERFORMANCE



LASTING FRESHNESS



EVERY-DAY BASICS



SKECHERS

SUSTAINABLE VALUE



Every BODY Matters™

BARCO®
Made to Matter

HOW TO MEASURE

Take all measurements over undergarments using standard measuring tape held in a relaxed straight line.

Chest: Place measuring tape under the arms to measure the distance around the shoulder blades and the fullest part of the bust/chest. Do not hold the tape too tight.

Waist: Place measuring tape around the natural waistline.

Low Hip: Stand with feet a few inches apart and measure around the fullest part of your hips wearing your undergarments.

Inseam: Measure from the crotch to the desired length of the pant, breaking at the top of the shoe and just above the heel in the back. Appropriate shoes should be worn.



FIT SIZE GUIDE:

BASED ON YOUR BODY MEASUREMENTS

Women's										
	00	0-2	4-6	8-10	12-14	16-18	20-22	24-26	28-30	32-34
Size	XXS	XS	S	M	L	XL	2XL	3XL	4XL	5XL
Bust	29-30	31-32	33-35	36-38	39-41	42-44	45-48	49-52	53-56	57-60
Waist	21½-22½	23½-25½	25½-27½	28½-30½	31½-33½	34½-36½	37½-40½	41½-44½	45½-48½	49½-52½
Hip	31½-32½	33½-35½	35½-37½	38½-40½	41½-43½	44½-46½	47½-50½	51½-54½	55½-58½	59½-62½

Men's										
Size	XXS	XS	S	M	L	XL	2XL	3XL	4XL	5XL
	29-31	32-34	35-37	38-40	42-44	46-48	50-52	54-56	58-60	62
Chest	29-31½	32-34½	35-37½	38-40½	42-44½	46-48½	50-52½	54-56½	58-60½	62-64½
Waist	23-25½	26-28½	29-31½	32-34½	36-38½	40-42½	44-46½	48-50½	52-54½	56-58½

Unisex										
Size	XXS	XS	S	M	L	XL	2XL	3XL	4XL	5XL
Bust	29-31½	32-34½	35-37½	38-40½	42-44½	46-48½	50-52½	54-56½	58-60½	62-64½
Waist	23-25½	26-28½	29-31½	32-34½	36-38½	40-42½	44-46½	48-50½	52-54½	56-58½
Hip	29-31½	32-34½	35-37½	38-40½	42-44½	46-48½	50-52½	54-56½	58-60½	62-64½

Men's Labs													
Size	32	34	36	38	40	42	44	46	48	50	52	54	56
Chest	32	34	36	38	40	42	44	46	48	50	52	54	56
Waist	26	28	30	32	34	36	38	40	42	44	46	48	50

EXCEPT STYLE# 0917

WE'VE GOT YOU COVERED

BARCO®
Made to Matter

ANTIMICROBIAL
FABRIC
PROPERTIES



Reduce mold and mildew on fabric



Decrease odors



Keep you fresh for hours



WE'VE GOT YOU COVERED



Barco's revolutionary antimicrobial scrub brands are made from fabric treated with antimicrobial properties that reduce, inhibit and minimize the growth of odor-causing bacteria on intimate contact apparel.

how the technology works

Barco uses a mineral ion based protective finish RUCO®-BAC ZPY*. The mineral ions adhere to textile surfaces and disrupt the growth of odor-causing bacteria on the fabric. When undesirable odor-causing bacteria come into contact with the RUCO®-BAC ZPY* finish, the fabric is protected against odor-causing buildup.

the broad-spectrum antimicrobial

Mineral-based additives are broad-spectrum antimicrobials. This means they are effective in adding another level of antimicrobial defense in the fight against mold and mildew on textiles.

Bio-safe minerals are non-toxic to human cells, but toxic to bacteria. The protective properties found in RUCO®-BAC ZPY* interrupt the bacterial food chain and inhibit the cell division of odor-causing microorganisms on textile surfaces.

benefits

Healthcare professionals are exposed to bacteria on a daily basis. Barco's cutting edge fabric finish* promotes the following:

- Reduction of mold and mildew growth on fabric
- Protection against unpleasant odor build-up
- Freshness for hours

RUCO®-BAC ZPY

*Especially suitable for intimate contact textiles, RUCO®-BAC ZPY is a wash-resistant antimicrobial protective finish for all fiber types.

- Provides fungicidal and bactericidal properties for protective textile finishes
- Interrupts the food chain of microorganisms
- EPA-registration (EPA = Environmental Protection Agency, USA)
- Registered on the Oeko-Tex list
- Bluesign®-approved

For further information on RUCO®-BAC ZPY, please see
<https://www.rudolf.de/en/products/product-brochures-archive/details/rucor-bac-zpy/>

BARCO
Made to Matter

Dear Trusted Retailer,

We would like to thank you for your continued relationship with Barco Uniforms, Inc. ("Barco") and wish you a prosperous selling season. Barco values building relationships with trusted retailers who share Barco's passion and commitment to elevating and supporting the medical community at the highest level every day.

Attached you will find our updated Marketing and Advertising Policy (MAP) which outlines the requirements and expectations that are needed to preserve Barco's brand integrity. It is imperative through the sales process that our retailers:

1. Strictly adhere to Barco's MAP policies and procedures.
2. Honor all imaging and branding standards established by Barco.
3. Remain in good credit standing and adhere to all terms and conditions that apply to doing business with Barco, which terms and conditions can be found at www.barcouniforms.com.
4. Not sell Barco products on any e-commerce site (such as Amazon, e-bay, Rue la la, Jet) or any other auction sites without obtaining the prior written approval of Barco.
5. Not transship to third party sellers (such as Amazon, e-bay, Rue la la, Jet) or any other auction sites without obtaining the prior written approval of Barco.

Failure to adhere to these policies will result in a review of our relationship and your status as a Barco retailer.

Thank you for your continued support of Barco.

Sincerely,

Ron Wagenseil



President / Chief Executive Officer

MARKETING AND ADVERTISING POLICY

Barco Uniforms, Inc. ("Barco") takes great pride in the quality, image and reputation of our brand and merchandise. Barco's Marketing and Advertising Policy ("MAP") reflects our sincere effort to manufacture the highest quality apparel, uniforms and accessories (collectively the "Product" or "Products"), and protect this legacy of quality for our brand within the marketplace. The MAP shall apply to all dealers, distributors and resellers (collectively the "Retailers").

Barco is issuing this MAP to reflect changing retail conditions in the uniform marketplace. The intention of Barco's MAP is to encourage Retailers to compete fairly and effectively. We are recommending this MAP to protect Barco's image, brand and goodwill; and your own investment in the Product, as well as preserve Barco's position as a credible player in the uniform marketplace. As a Retailer, we request that you comply with Barco's MAP to maintain the high standards that we set for our Products. Barco does not intend that this MAP affect, set, or otherwise restrict the actual resale price of a Product.

The MAP Policy, effective January 1, 2021 is as follows:

1. The MAP applies to the current seasonal price list and all future seasonal price lists. Barco may amend its recommended price lists, as well as the MAP from time to time, should market conditions dictate.
2. The MAP applies to all advertisements, including, but not limited to, print, radio, television, and/or internet media.
3. Retailers may not advertise off-price sales on any products with any Barco brands including: Grey's Anatomy™ Spandex-Stretch, Grey's Anatomy™ Signature, Grey's Anatomy™ Impact, Grey's Anatomy™ Edge, Grey's Anatomy™, Barco One®, Barco One® Wellness, Skechers™ by Barco, Barco® Essentials and Lab Coats by Barco®.
 - a. These brands should be advertised at MAP pricing except as defined below:
 - i. Sale Periods: The above mentioned Barco brands should be advertised at no more than 20% off Barco MAP Price (MAP) during the following MAP Sale Periods:
 - i. Black Friday & Cyber Monday: November 26 through November 30, 2021
 - ii. Winter Promotion: January 7 through January 16, 2022
 - iii. Nurse Appreciation Week: May 6 through May 13, 2022
 - iv. Customer Appreciation: August 5 through August 14 2022
 - ii. Closeouts and discontinued merchandise are not covered under the MAP. Barco does not stipulate to any pricing or discount policy on these items.
 - iii. Products covered by MAP should be clearly distinguished by the Retailer from those products not covered by MAP (i.e. closeouts and discontinued Products).
 - b. The term "Advertising," applies to all types of advertisements, including but not limited to; "advertorials," and "infomercials," in all printed, electronic, or digital media of any type or variety, including, magazines, newsletters, newspapers, circulars, bulletins, billboards, e-mail marketing, websites, social media (e.g. Facebook, Google+, Instagram, Twitter, Pinterest), and other internet communications.
 - c. Barco requests that Retailers not mark up selling prices to compensate for discounts during sale periods.



Made to Matter

350 W. Rosecrans Ave Gardena, CA 90248 • T:310.323.7315 • F:310.719.2199

- d. Pricing should not be reduced below MAP during shopping cart checkout.
- e. On the Internet, Barco requests that Retailers not advertise the price of a Product lower than \$0.05 below the price covered by this MAP. Advertising on the Internet includes:
 - i. Displaying advertised price on/in:
 - a. The website home page
 - b. Search engines
 - c. Email campaigns
 - d. Internet banner or pop-up ads
 - e. Site wide coupons
 - f. Within a single brand's search results
 - g. The lowest level of the website's catalog with a detail Product description.
- 4. Nothing contained in this MAP is intended to affect, set, or restrict the actual resale price for which a Retailer may sell a Product.
- 5. Barco requests Retailers use best efforts to comply with this MAP. Retailers are also encouraged to participate in any review process that Barco may develop to ensure compliance with this MAP. Should a Retailer fail to comply with this MAP or not participate in a review process, Barco will evaluate the non-compliance and work directly with that Retailer to determine how the Retailer can comply with this MAP and any review process developed by Barco. Barco believes that Retailers compliance with this MAP, and any review process developed by Barco, will protect Barco's image, brand, and goodwill, the Retailer's investment in the Products, and preserve Barco's position as a credible player in the uniform marketplace.
- 6. Should a Retailer violate this MAP Barco may take the following action:
 - 1st Violation: A written warning to the Retailer
 - 2nd Violation: Place the Retailer on a 30 day shipment hold
 - 3rd Violation: A 30 day shipment hold and Possible closure of the Retailer's account
- 7. Barco may monitor the advertised price of Retailers either directly or through the use of third party agencies.
- 8. Barco has a MAP Administrator and that person shall be solely responsible for determining whether a violation of the policy has occurred, communicating decisions to Retailers regarding the policy and receiving any communications imposed under this MAP. BARCO SALES PERSONNEL OR OTHER EMPLOYEES HAVE NO AUTHORITY TO MODIFY OR GRANT EXCEPTIONS TO THIS POLICY. Therefore, all questions or comments regarding this MAP policy are to be directed to the MAP Administrator at Barco Uniforms, Inc., 350 West Rosecrans Avenue, Gardena, CA 90248 or via email to: MAP@barcouniforms.com.

Transshipping Policies

Retailer agrees to the following Transshipping Policies, which are essential terms of Barco Uniforms' agreement to do business with Retailer. Failure to follow these Transshipping Policies will constitute a breach of contract and may result in account closure.

- a. Not to sell Barco Uniforms' products from any location that has not been preapproved in writing by Barco Uniforms.
- b. Not to sell, distribute market or ship any Barco Uniforms' products to any other reseller.
- c. Not to sell any Barco Uniforms' products to any third-party website or auction website.
- d. To obtain Barco Uniforms' written approval of Retailer's locations, e-commerce websites and Retailer's representative serving that territory.

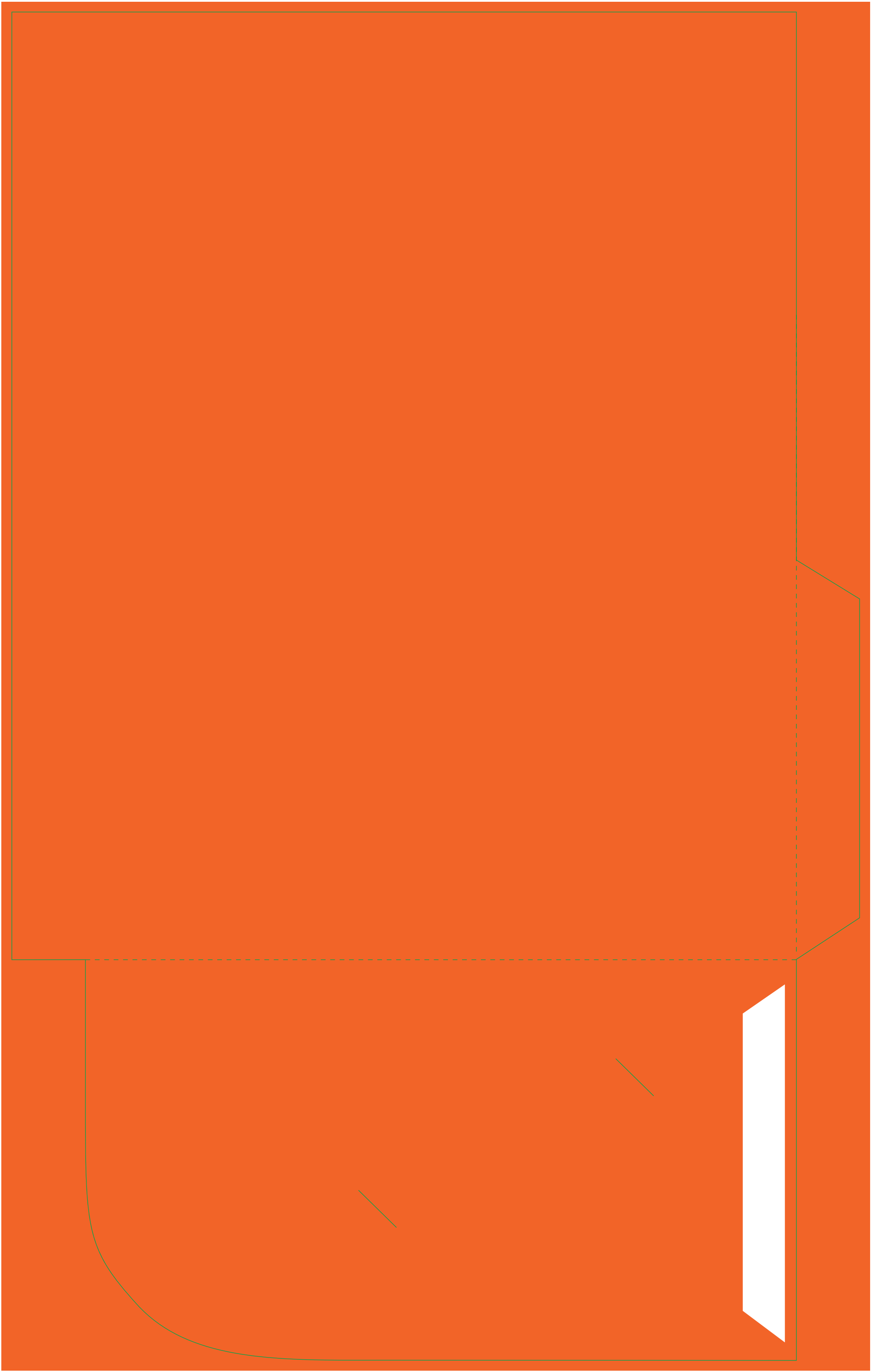

♥ Dear M.I.C.U.
You are our Role
Models! Thank
for mentoring us!!!
You are SO BRAVE! We love you!
♥ 6 I.C.U.



Barco's Nightingales celebrates
MeiLani Renger
RN, CCRN

Through the past year, the pandemic has affected all of us with concerns of our own health as well as our friends and families. Nurses and healthcare workers have the same concerns and it is doubled with the caring of all of us.

MeiLani Renger, RN, CCRN from UCLA Ronald Reagan Medical Center Unit 6ICU Neuro-Surgical/Trauma Unit shared with us about her special unit and how above and beyond they go for their patients and each other.

From helping them with Zoom with their families, bedazzling the helmets some patients have to wear, to visiting them when their families can't, bringing them homemade goodies, nurses like MeiLani overwhelm us with their care and bravery. They also encourage each other and look out for each other. She has made posters thanking and encouraging other COVID units and purchased waterproof stickers to put on their U-shields like, "Nothing is impossible". Unit 6ICU awards each month, a nurse that goes above and beyond.

MeiLani is one of our BNF Nurse Heroes winners. You can read her full story on our website.

Thank you to the nurses and all healthcare workers. You are our heroes. We can only aspire to be like you.



www.barcosnightingales.org

Keeping
Hope
Alive
Barco's Nightingales Foundation

Catalog: CM212 Copyright 2022 Barco Uniforms, Inc.

KEY PROMOTIONAL DATES*

Black Friday & Cyber Monday: November 26 – November 30, 2021
Winter Promotion January 7 – January 16th, 2022
Nurses Appreciation Week May 6 – May 13, 2022
Customer Appreciation Week August 5 – August 14, 2022

*All MAP Sales Exclude Barco® One Wellness

BARCO®
Made to Matter