

31"

Item Number:

420-V31-DKA-AF

JAMES MARTIN

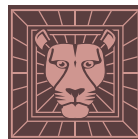

VANITIES™

Palm Beach 31" Cabinet

Diagrams with Dimensions
page 01 of 03

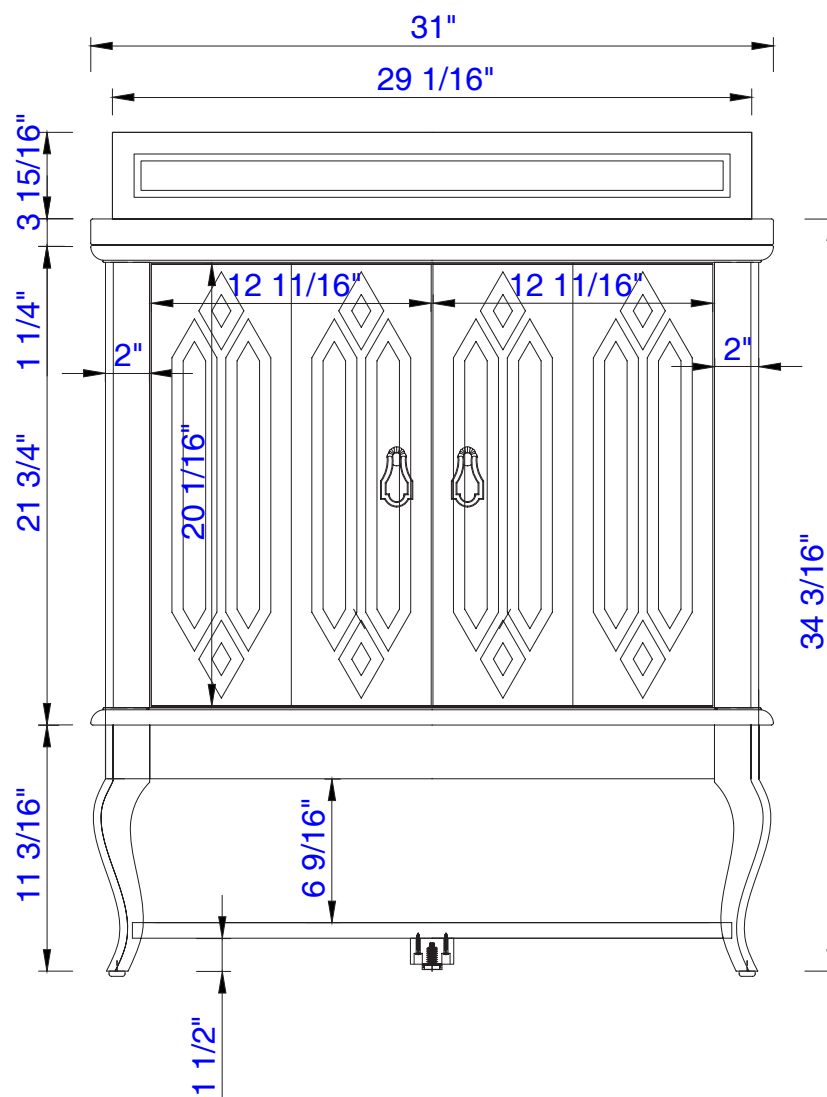

NOTE ONE: Married Countertop is standard for this cabinet

NOTE TWO: Wood Backsplash (Shown) is designed for the molding detail to align with sinks in James Martin's Optional Countertops.

Version: 201906

31"

Item Number:

420-V31-DKA-AF

JAMES MARTIN

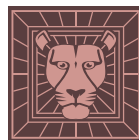

VANITIES™

Palm Beach 31" Cabinet

Diagrams with Dimensions
page 02 of 03

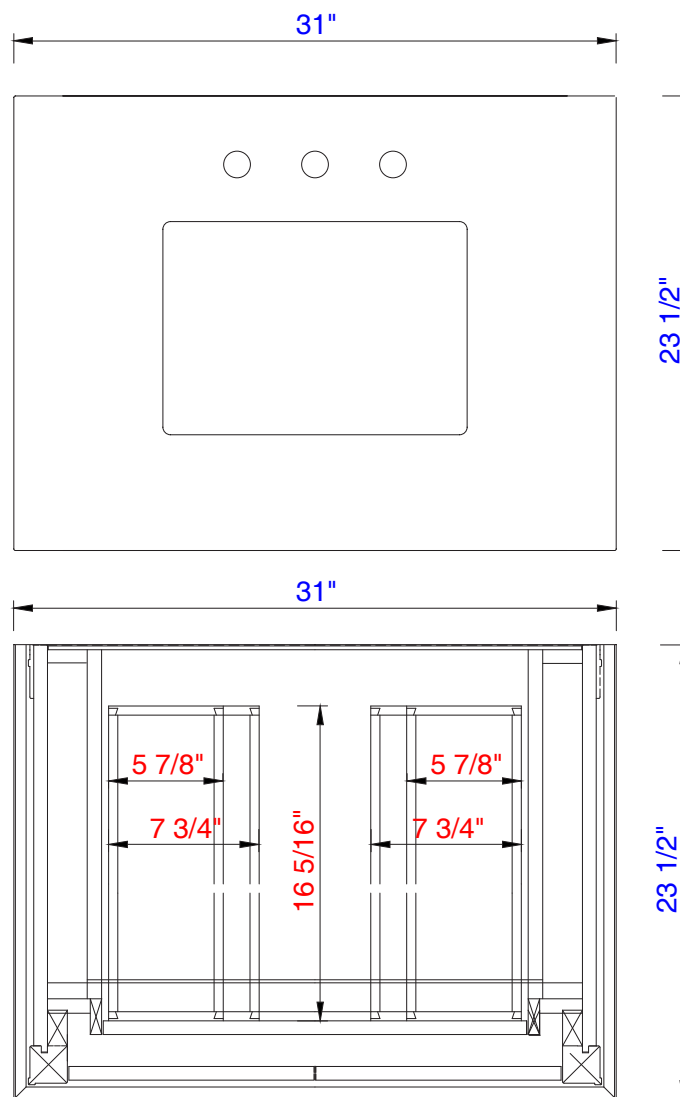

NOTE ONE: Married Countertop is standard for this cabinet

31"

Item Number:

420-V31-DKA-AF

JAMES MARTIN



VANITIES™

Palm Beach 31" Cabinet

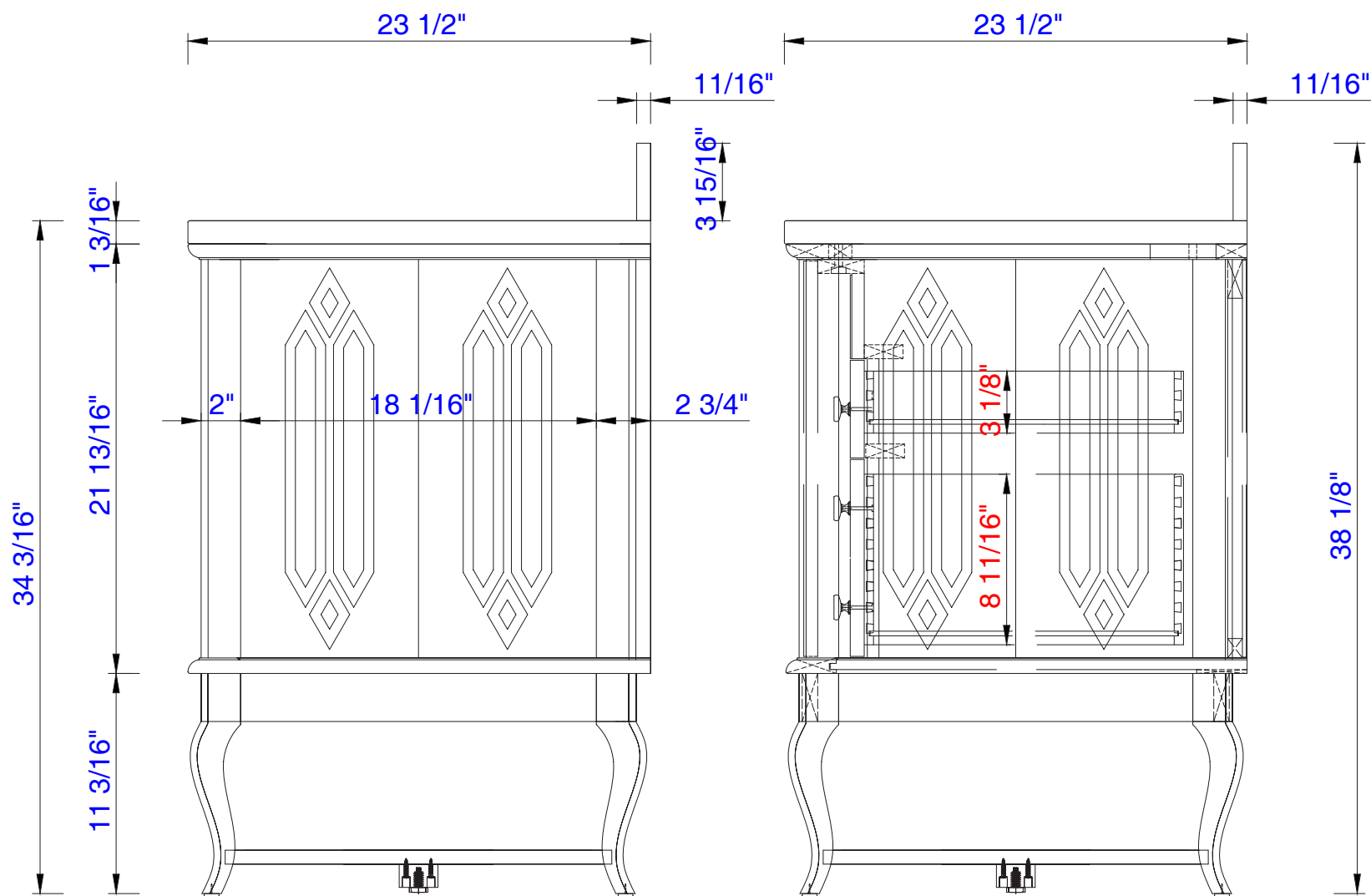
Diagrams with Dimensions
page 03 of 03

NOTE ONE: Married Countertop is standard for this cabinet

NOTE TWO: Wood Backsplash (Shown) is designed for the molding detail to align with sinks in James Martin's Optional Countertops.

Version: 201906

787mm

Item Number:

420-V31-DKA-AF

JAMES MARTIN



VANITIES™

Palm Beach 787mm Cabinet

Diagrams with Dimensions
page 01 of 03

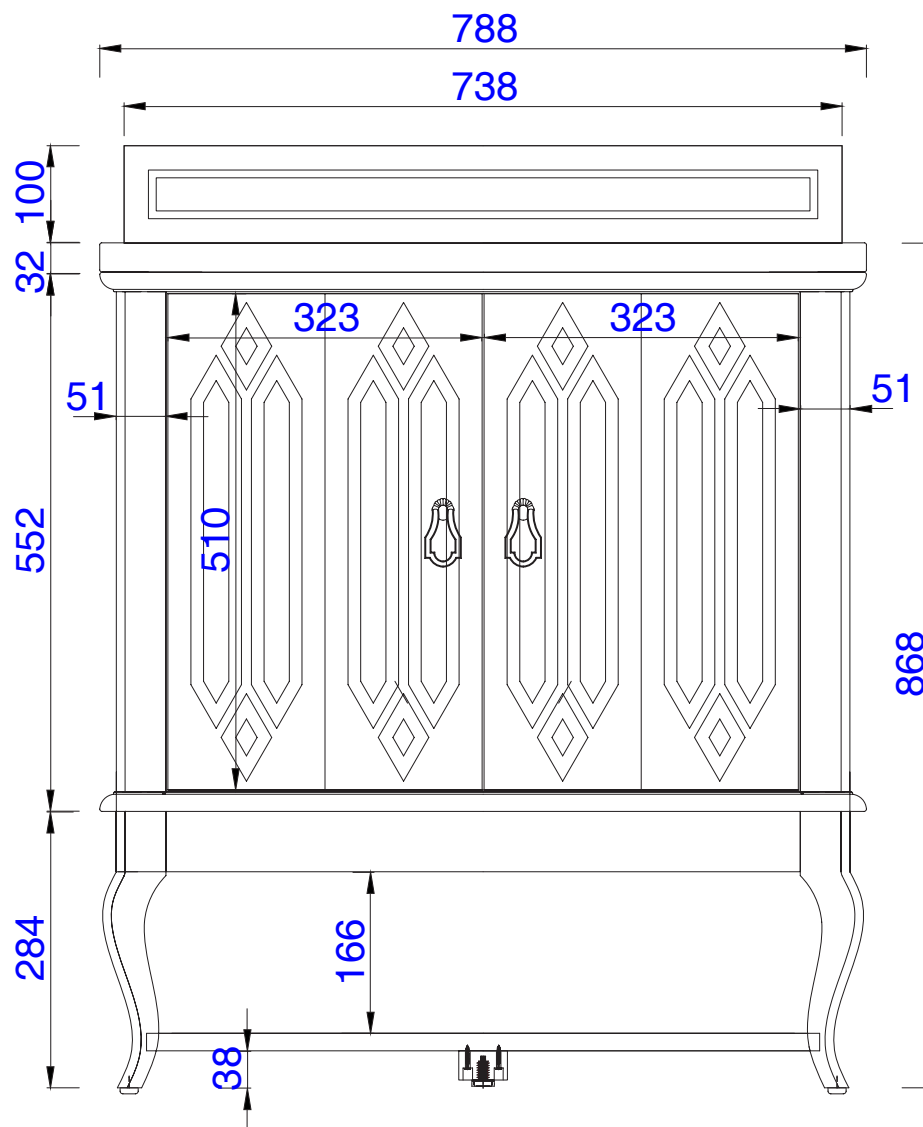

NOTE ONE: Married Countertop is standard for this cabinet

NOTE TWO: Wood Backsplash (Shown) is designed for the molding detail to align with sinks in James Martin's Optional Countertops.

Version: 201906

787mm

Item Number:

420-V31-DKA-AF

JAMES MARTIN



VANITIES™

Palm Beach 787mm Cabinet

Diagrams with Dimensions
page 02 of 03

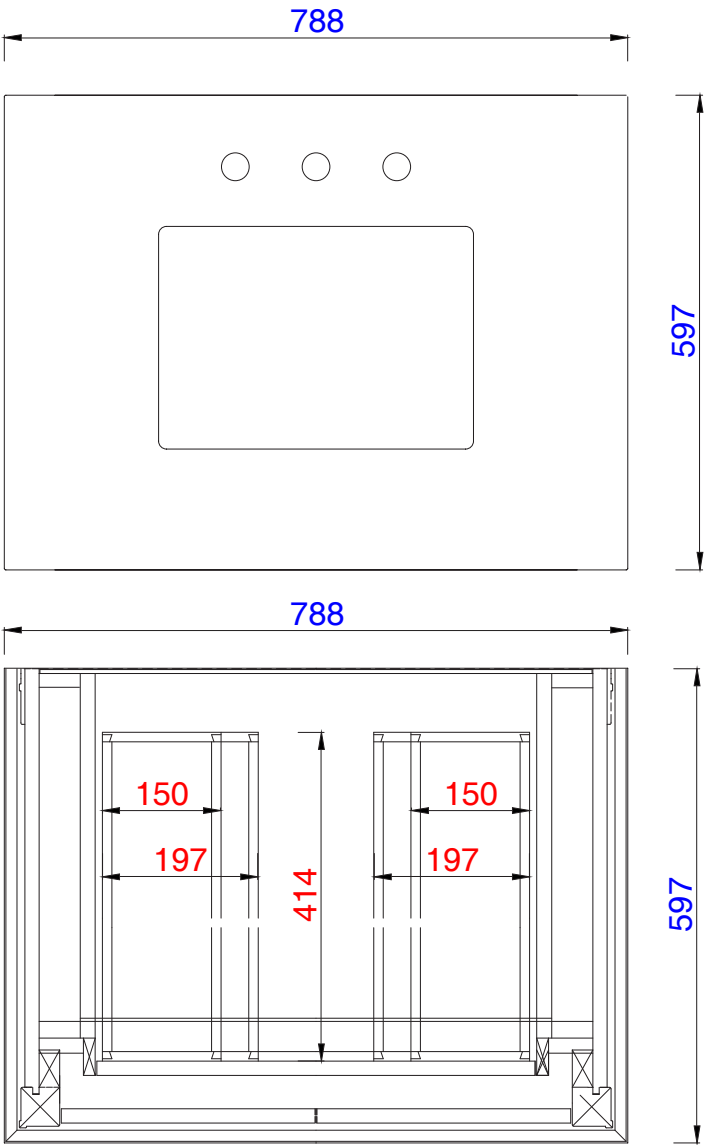

NOTE ONE: Married Countertop is standard for this cabinet

787mm

Item Number:

420-V31-DKA-AF

JAMES MARTIN



VANITIES™

Palm Beach 787mm Cabinet

Diagrams with Dimensions
page 03 of 03

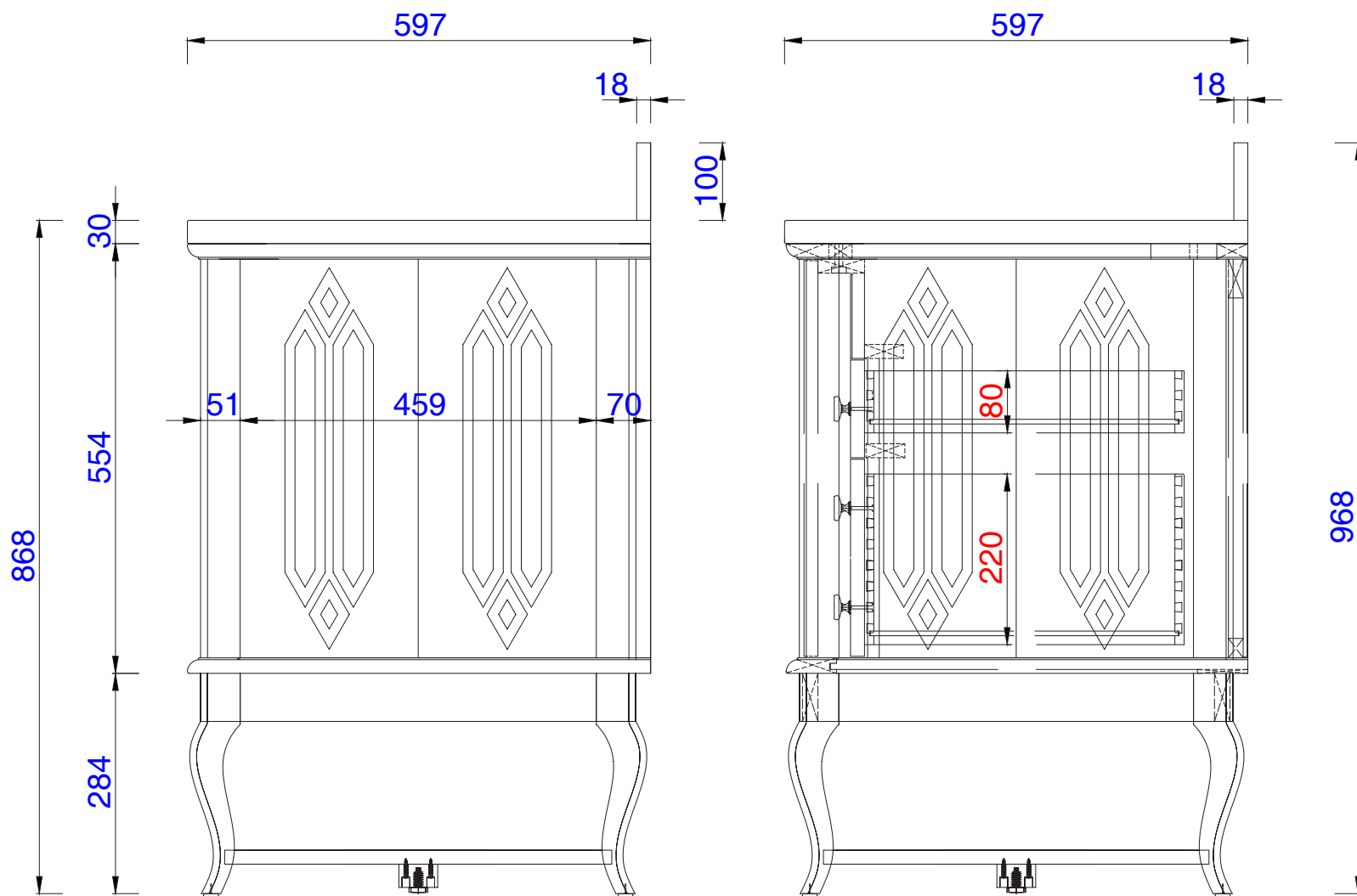

NOTE ONE: Married Countertop is standard for this cabinet

NOTE TWO: Wood Backsplash (Shown) is designed for the molding detail to align with sinks in James Martin's Optional Countertops.

Version: 201906