



MANUFACTURED BY:  
**Backyard Discovery**  
3305 Airport Drive, Pittsburg, KS 66762  
800-856-4445

Basepoint Business Centre: Rivermead Drive, Westlea, Swindon SN5 7EX Phone: 0800-118-2476  
J.P. Coenstraat 7, The Bridge, The Hague, 2595 WP, Netherlands Phone: 0800-567-8990

# ASPEN

## Playhouse

### Model # 6515B

The assembly manual must be retained  
since it contains important information



#### WARNING

**Adult Assembly Required.**

Not suitable for children under two years due to sharp points and small parts.

**FOR DOMESTIC USE ONLY. INTENDED FOR OUTDOOR USE.**



**Please visit [www.backyarddiscovery.com](http://www.backyarddiscovery.com)**

For the most up to date assembly manual, to register your set, or to order replacement parts  
*Para obtener instrucciones en español, visite [www.backyarddiscovery.com](http://www.backyarddiscovery.com)*



**EASY STEP-BY-STEP**  
**3D INTERACTIVE INSTRUCTIONS**  
DOWNLOAD THE FREE APP



Made in China

INS-6515B-A-ASPEN-ENG 08-23-2023

# Owner's Manual - Basic Setup Dimensions & Assembly Notes

Place the set on level ground, not less than 6'-7" [2 m] from any structure or obstruction such as a fence, garage, house, overhanging branches, laundry lines, or electrical wires.

- While assembling unit, take time before and after each phase to make sure fort is level. If fort is not level, assembly will be difficult and improper assembly may result. Extra care must be taken to insure the fort is square.
- The safe play area refers to a zone extending 6'-7" (2 m) beyond the play product on all sides, including the space above the play product.

## SAFE PLAY AREA DIAGRAM

### Ground Dimensions

6'-6 13/16" [2.0 m] x 4'- 11/16" [1.24 m]

### Safe Play Area

19'-8 13/16" [6.0 m] x 17'-2 11/16" [5.25 m] x 12'- 1/8" [3.7 m]

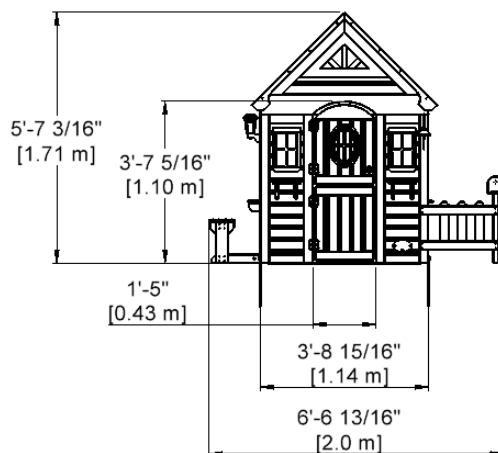
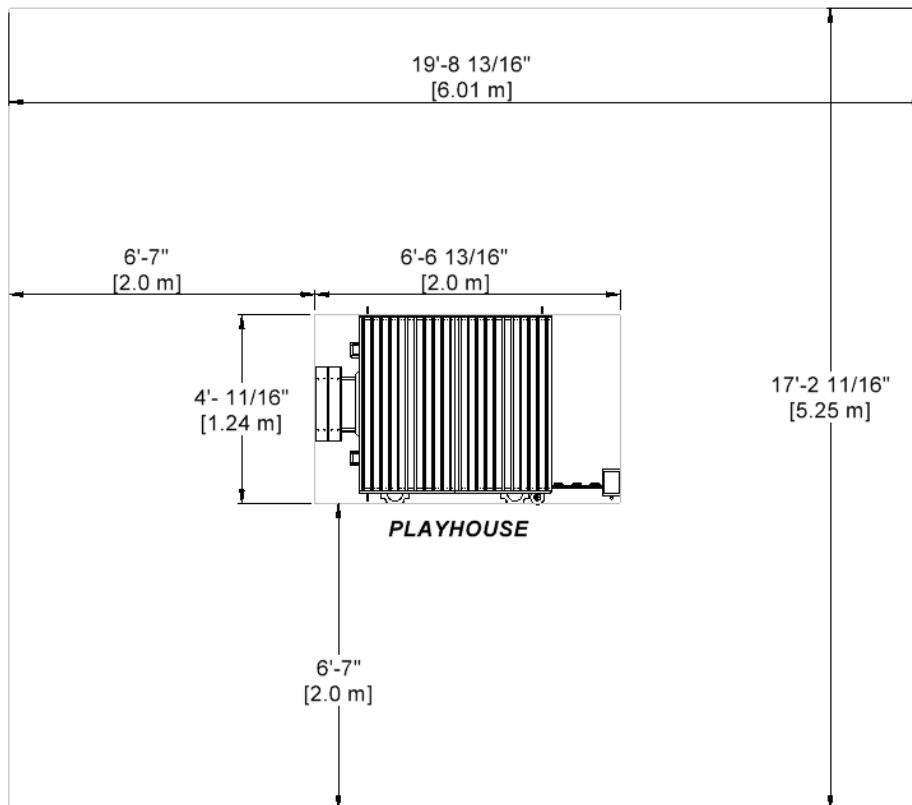

### General Information:

Your set has been designed and engineered for children only and for residential use only.  
A maximum of 150 lbs. per child is recommended for play activities designed for individual use.  
A maximum of 120 lbs. per child is recommended for play activities designed for multiple child use.  
A maximum of 9 children is recommended for this swing set.

# OWNER'S MANUAL - PARTS IDENTIFICATION

## WOOD PARTS (NOT TO SCALE)



N1 WINDOW SHELF - W4L17326  
(x1) 5/8"x2 3/8"x15 3/16" (16x60x386)



N2 WALL TRIM - W4L17327  
(x1) 5/8"x2 3/8"x39 3/4" (16x60x1010)



L1 WINDOW - W4L17328  
(x1) 5/8"x4 7/16"x17 5/8" (16x112x448)

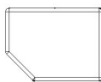

J1 SHELF SUPPORT - W4L17329  
(x2) 15/16"x2 3/8"x3 1/8" (24x60x80)



G1 FRONT HEADER - W4L17330  
(x1) 15/16"x5 1/4"x44 15/16" (24x134x1142)



G2 REAR HEADER - W4L17331  
(x1) 15/16"x5 1/4"x44 15/16" (24x134x1142)



H1 ANGLED HEADER - W4L17332  
(x2) 15/16"x3"x40 13/16" (24x76x1036)



J5 SUPPORT BOARD - W4L17333  
(x1) 15/16"x2 3/8"x6 11/16" (24x60x170)



M1 FASCIA BOARD - W4L17334  
(x4) 5/8"x3 3/8"x35 3/16" (16x86x894)



M2 BENCH SEAT - W4L17335  
(x2) 5/8"x3 3/8"x19 1/8" (16x86x485)



H3 BENCH UPRIGHT - W4L17336  
(x2) 15/16"x3 3/8"x11" (24x86x280)



H4 BENCH SEAT SUPPORT - W4L17337  
(x2) 15/16"x3 3/8"x6 9/16" (24x86x166)

# OWNER'S MANUAL - PARTS IDENTIFICATION

## WOOD PARTS (NOT TO SCALE)



P01 FENCE POST - W4L17339  
(x1) 1 7/16"1 7/16"19" (36x36x483)



L2 CABINET TOP - W4L17340  
(x1) 5/8"x4 7/16"x42 13/16" (16x112x1087)



M3 FRONT CABINET BOARD - W4L17341  
(x1) 5/8"x3 3/8"x42 13/16" (16x86x1087)



J2 BENCH GROUND BOARD - W4L17338  
(x1) 15/16"x2 3/8"x13 3/16" (24x60x335)



J3 BENCH GROUND BOARD - W4L17343  
(x1) 15/16"x2 3/8"x13 3/16" (24x60x335)



G3 SHELF SUPPORT - W4L17342  
(x1) 15/16"x5 1/4"x5 7/8" (24x134x150)

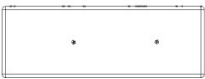

J4 SUPPORT BOARD - W4L17346  
(x1) 15/16"x2 3/8"x6 11/16" (24x60x170)



N5 DOOR STOP - W4L17348  
(x1) 5/8"x2 3/8"x3 3/8" (16x60x86)



N6 WALL TRIM - W4L17349  
(x1) 5/8"x2 3/8"x39 3/4" (16x60x1010)



M4 BACK UPRIGHT - W4L17350  
(x1) 5/8"x3 3/8"x26" (16x86x660)



K901 GABLE BOARD - W4L17351  
(x2) 7/16"x3 3/8"x43 1/8" (11x86x1095)



K902 GABLE BOARD - W4L17352  
(x2) 7/16"x3 3/8"x36 3/4" (11x86x933)



K903 GABLE BOARD - W4L17353  
(x2) 7/16"x3 3/8"x17 11/16" (11x86x450)



M5 GABLE TRIM - W4L17354  
(x2) 5/8"x3 3/8"x30 1/2" (16x86x774)



M6 GABLE TRIM - W4L17355  
(x2) 5/8"x3 3/8"x30 1/2" (16x86x774)

# OWNER'S MANUAL - PARTS IDENTIFICATION

## WOOD PANELS (NOT TO SCALE)

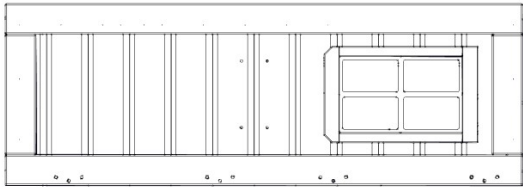

WP1 WALL PANEL - W2A03573  
(x1) 3 3/8"x14"x39 3/4" (27x355x1010)

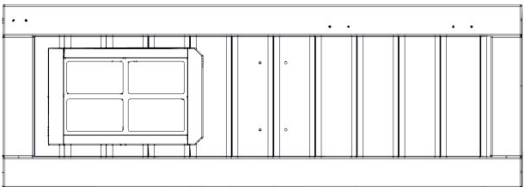

WP2 WALL PANEL - W2A03574  
(x1) 3 3/8"x14"x39 3/4" (27x355x1010)

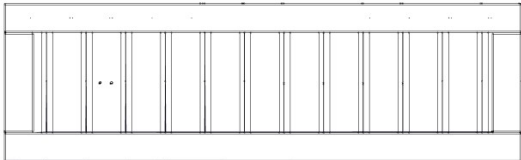

WP3 WALL PANEL - W2A03575  
(x1) 1 1/16"x12 3/4"x41 5/8" (27x324x1058)

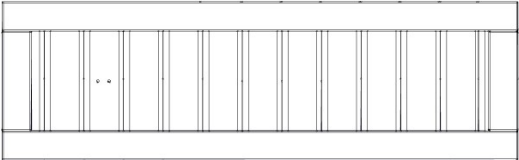

WP4 WALL PANEL - W2A03576  
(x1) 1 1/16"x12 3/4"x41 5/8" (27x324x1058)

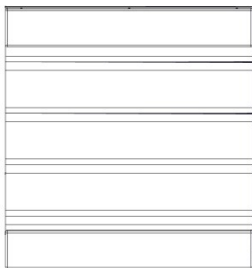

WP5 WALL PANEL - W2A03577  
(x1) 1 1/4"x15 3/16"x16 1/8" (32x386x410)

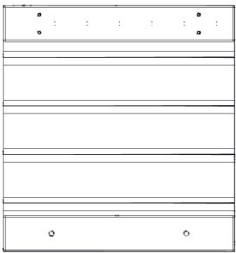

WP6 WALL PANEL - W2A03578  
(x1) 1 1/4"x15 3/16"x16 1/8" (32x386x410)

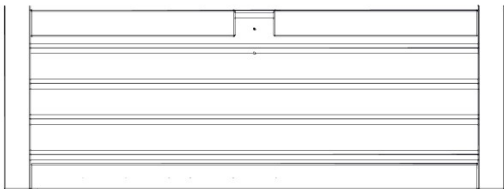

WP7 WALL PANEL - W2A03579  
(x1) 1 1/4"x16 1/8"x42 7/8" (32x410x1088)

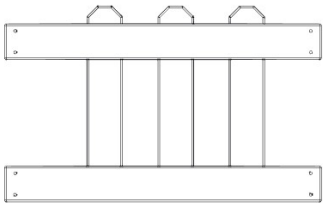

WP8 FENCE PANEL - W2A03584  
(x1) 1 1/8"x13"x21 1/16" (28x330x535)

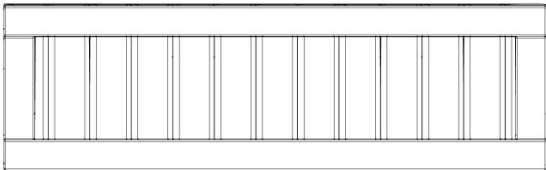

WP9 WALL PANEL - W2A03585  
(x1) 1 1/16"x12 3/4"x41 5/8" (27x324x1058)

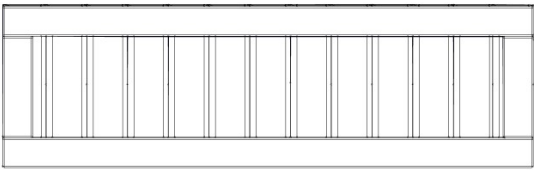

WP10 WALL PANEL - W2A03586  
(x1) 1 1/16"x12 3/4"x41 5/8" (27x324x1058)

# OWNER'S MANUAL - PARTS IDENTIFICATION

## WOOD PANELS (NOT TO SCALE)

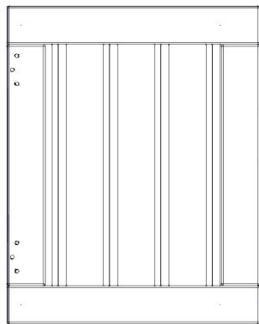

DP1 BOTTOM DOOR PANEL - W2A03580  
(x1) 1 1/16"X15 11/16"X19 11/16" (27x398x500)

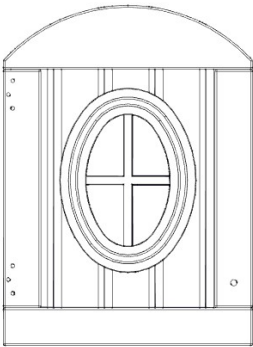

DP2 TOP DOOR PANEL - W2A03581  
(x1) 1 1/16"x15 11/16"x21 3/8" (27x398x542)



RP1 ROOF PANEL - W2A03583  
(x2) 11x17 1/2"x44 3/4" (35x445x1136)

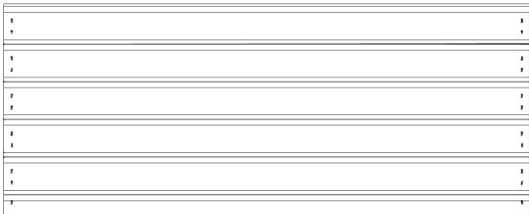

RP2 ROOF PANEL - W2A03587  
(x2) 1 3/8"x17 7/8"x44 3/4" (35x454x1136)

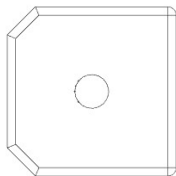

J6 INNER CURTAIN ROD HOLDER - W4L17102  
(x1) 15/16"x2 3/8"x 2 3/8" (24x60x60)

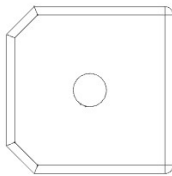

J7 OUTER CURTAIN ROD HOLDER - W4L17101  
(x2) 15/16"x2 3/8"x 2 3/8" (24x60x60)

# OWNER'S MANUAL - PARTS IDENTIFICATION

## ACCESSORY COMPONENTS (NOT TO SCALE)

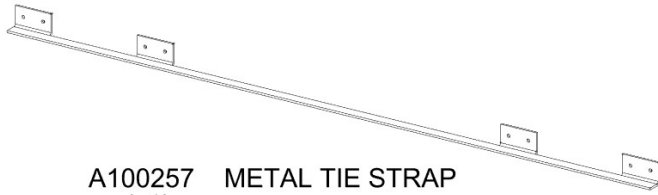

A100257 METAL TIE STRAP  
(x1)



A4M00528 BYD ID TAG (MEDIUM) AGES 2 TO 10  
(x1)



A4M00997 METAL CLEAT  
(x18)



A4M01047 L BRACKET 2.5x38x55x55  
(x2)

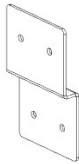

A4M01846 Z TIE BRACKET  
(x1)

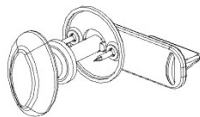

A6P00020 LATCHING KNOB KIT  
(x1)

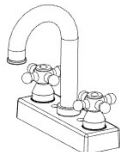

A6P00024 FAUCET KIT  
(x1)

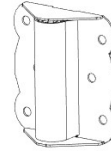

A100327 HINGE (DOOR, SPRING LOADED)  
(x2)

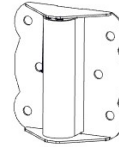

A4M00558 HINGE (DOOR, NON-SPRING LOADED)  
(x2)



A4M01045 BELL ASSEMBLY  
(x1)

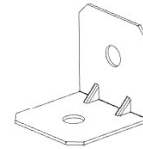

A4M01785 ANGLE BRACKET  
(x12)

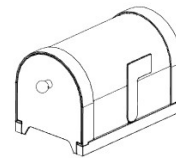

A6P00017 MAILBOX ASSEMBLY  
(x1)

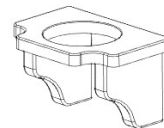

A6P00023 FLOWER POT HOLDER  
(x2)

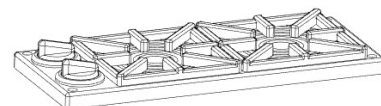

A6P00025 STOVE KIT  
(x1)

# OWNER'S MANUAL - PARTS IDENTIFICATION

## ACCESSORY COMPONENTS (NOT TO SCALE)



A6P00032 SURFACE MOUNT BASIN  
(x1)



A6P00068 OUTDOOR LIGHT FIXTURE  
(x2)

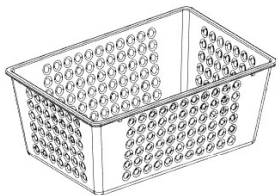

A6P00069 FRUIT BASKET KIT  
(x1)



A4M00527 GROUND STAKE REBAR  
(x4)

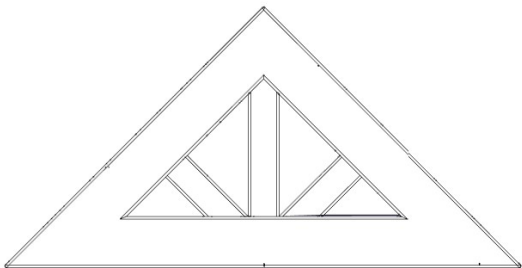

A100322 PLASTIC SUNBURST  
(x2)

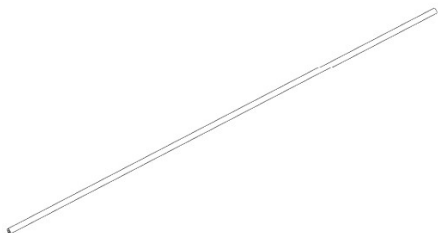

A6P00057 PLASTIC CURTAIN ROD  
(x1)



A6P00553 CURTAIN  
(x2)

# OWNER'S MANUAL - PARTS IDENTIFICATION

## HARDWARE COMPONENTS (NOT TO SCALE)

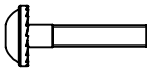

**H100397 | BOLT WH BLK**  
(x2) | 1/4x1 1/4

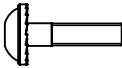

**H100171 | BOLT WH BLK**  
(x2) | 1/4x1



**H100201 | SCREW PFH BLK**  
(x8) | 8 x 2 1/2



**H100382 | SCREW PFH BLK**  
(x36) | 8 x 1 3/4



**H100200 | SCREW PFH BLK**  
(x39) | 8 x 1 1/2



**H100387 | SCREW PFH BLK**  
(x37) | 8 x 1 1/4



**H100380 | SCREW PFH BLK**  
(x8) | 8 x 1 1/8

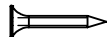

**H100385 | SCREW PFH BLK**  
(x16) | 8 x 1



**H100395 | SCREW PFH BLK**  
(x10) | 8 x 3/4



**H100203 | SCREW PFH BLK**  
(x6) | 8 x 1/2



**H100797 | SCREW PWH BLK**  
(x20) | 8 x 1



**H100392 | SCREW PWH BLK**  
(x82) | 8 x 3/4



**H100202 | SCREW PWH BLK**  
(x10) | 8 x 5/8



**H100408 | SCREW PWH BLK**  
(x2) | 8 x 1/2

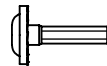

**H100459 | BOLT WH BLK**  
(x4) | 5/16 x 1 1/4

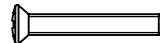

**H100806 | SCREW POH-MS BLK**  
(x24) | 8/32 x 1 1/8"



**H100379 | T-NUT BLK**  
(x4) | 5/16



**H100804 | T-NUT**  
(x24) | 8/32



**H100398 | T-NUT BLK**  
(x4) | 1/4

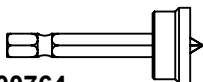

**H100764 | SCREW SETTER**  
(x1)

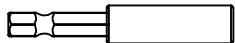

**H101100 | MAGNETIC DRIVER**  
(x1)

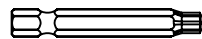

**H100147 | T-30 TORX BIT**  
(x1)



**H100114 | TORX WRENCH**  
(x1) | T-30

# PRE-ASSEMBLY STEP 1 - SORTING PARTS

It is critical for ease of assembly that you take the time to sort and organize the wood and hardware.

---

## WOOD PARTS:

- Organize wood parts by the three-digit, alpha-numeric number stamped on each board (ex. P01).
- If there are multiple boards with the same stamped number, stack those pieces together.
- Stamps can be found on the flat surface of the boards or on the end of the boards.
- Allow yourself plenty of room - the wood pieces can take up a significant amount of space.

**NOTE: CARTONS ARE NOT ORGANIZED BY BOARD NUMBER.**

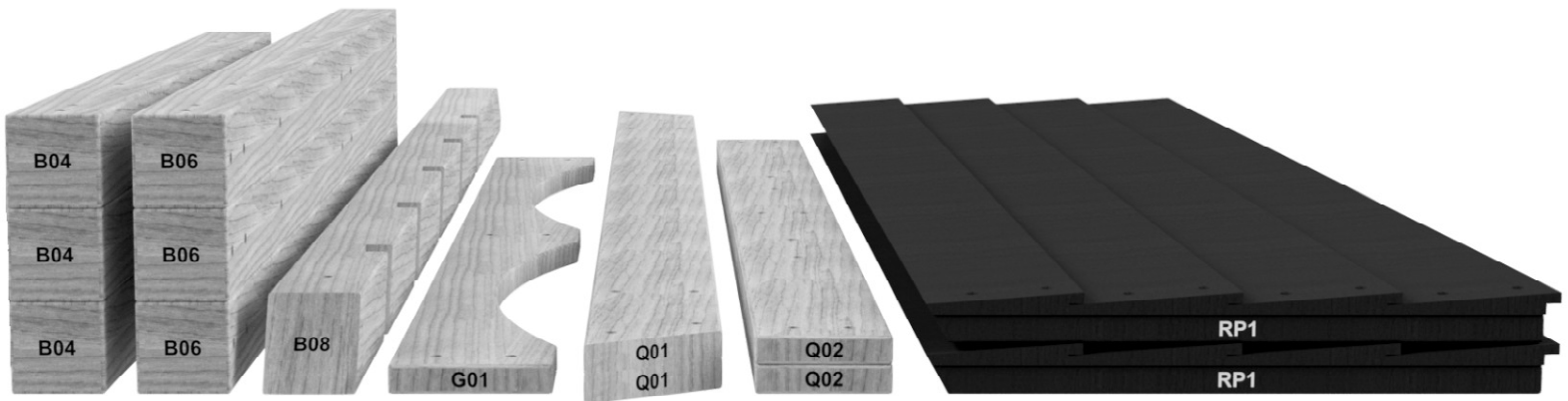

---

## HARDWARE PARTS:

- We recommend that you have a separate table to organize the hardware.
- Hardware bags are printed with a seven-digit, alpha-numeric part number.
- You can organize your hardware by part number or group by hardware type (i.e. bolts, nuts, etc.).
- During assembly you only need to reference the last four digits of the number.

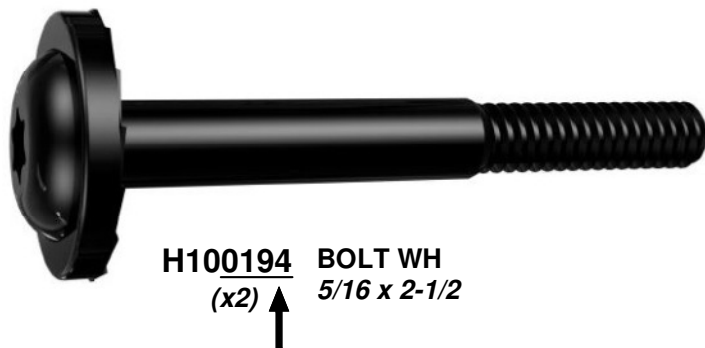

**PRE-ASSEMBLY STEP 2 - TOOLS REQUIRED**



**Cordless Drill or  
Electric Drill**



**Drill Attachments:  
Phillips Head**



**1/8", 3/16", 3/8" & 7/16"  
Drill Bits**



**Phillips Screw Driver**



**Open End Wrenches 1/2" & 9/16"**



**3/8" Drive Ratchet, 1/2" &  
9/16" STD Sockets 1/2" & 9/16" Deep  
Sockets**



**Claw Hammer**



**Rubber Mallet - Optional**



**Tape Measure**

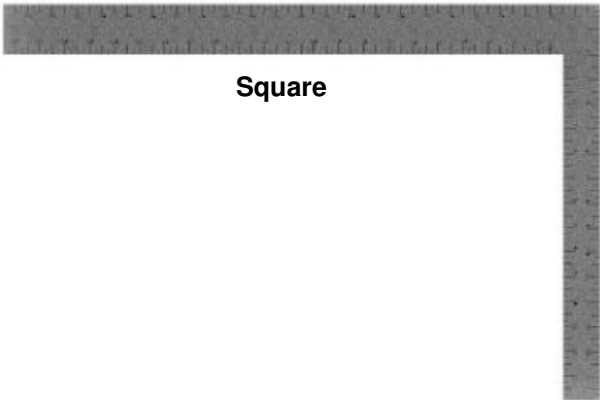

**Square**





**Level 24"**

# PRE-ASSEMBLY STEP 3 - CHOOSE YOUR ASSEMBLY METHOD



There are several types of assembly instructions available to you.

1. **Printed Assembly Manual** included with your set
2. **BILT APP** - 3D interactive instructions
3. **Combination of the Printed Manual and BILT APP** (Note: Step numbers can differ between the two methods)



## Scan for easy 3D instructions

Download the BILT app before you begin



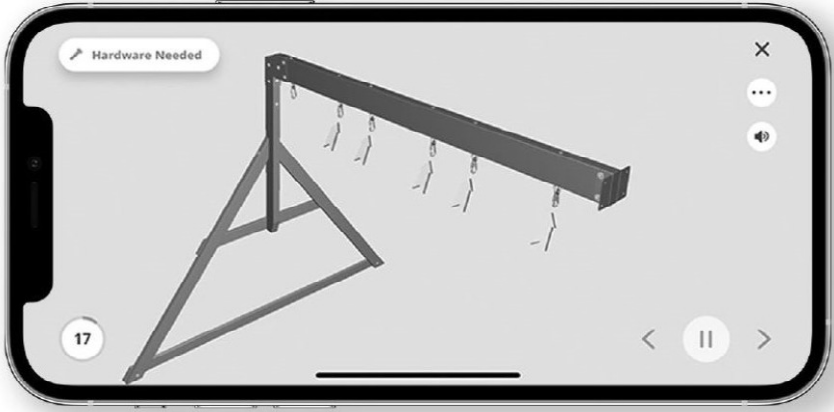

STEP 1 - PLAYHOUSE ASSEMBLY

QTY	PART NUMBER	DESCRIPTION
16	H100392	SCREW PWH 8x3/4 BLK

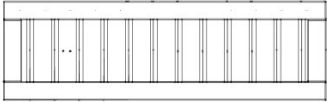

WP3 WALL PANEL - W2A03575  
(x1) 1 1/16"x12 3/4"x41 5/8" (27x324x1058)

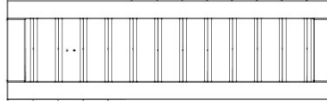

WP4 WALL PANEL - W2A03576  
(x1) 1 1/16"x12 3/4"x41 5/8" (27x324x1058)

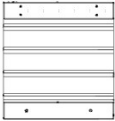

WP6 WALL PANEL - W2A03578  
(x1) 1 1/4"x15 3/16"x16 1/8" (32x386x410)



A4M00997 METAL CLEAT  
(x4)

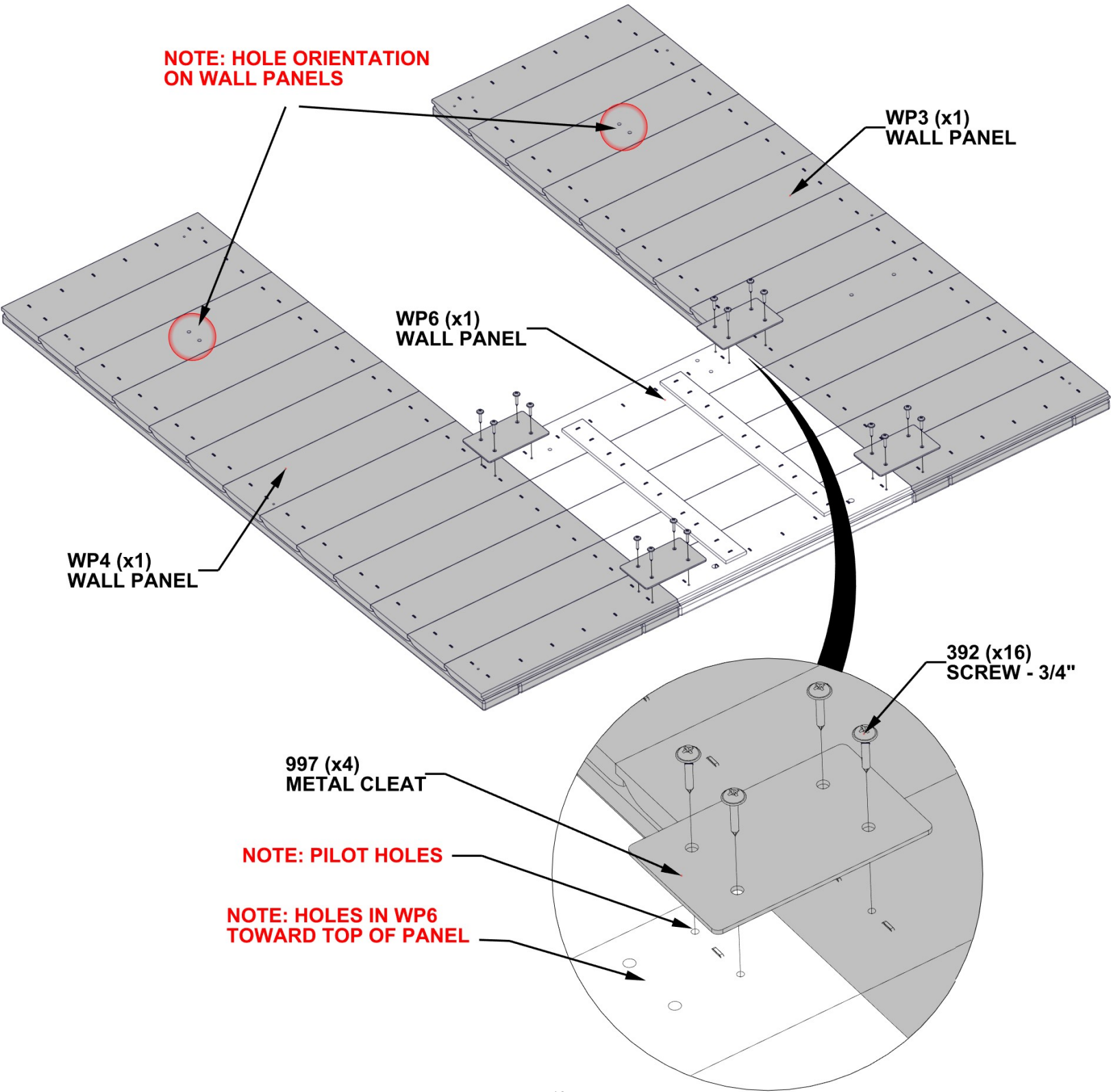

STEP 2 - PLAYHOUSE ASSEMBLY

QTY	PART NUMBER	DESCRIPTION
4	H100385	SCREW PFH 8x1 BLK

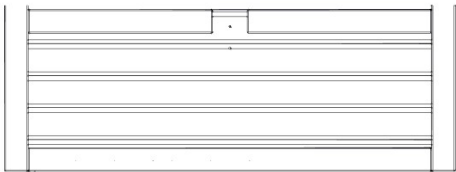

WP7 WALL PANEL - W2A03579  
(x1) 1 1/4"x16 1/8"x42 7/8" (32x410x1088)



N6 WALL TRIM - W4L17349  
(x1) 5/8"x2 3/8"x39 3/4" (16x60x1010)



N2 WALL TRIM - W4L17327  
(x1) 5/8"x2 3/8"x39 3/4" (16x60x1010)

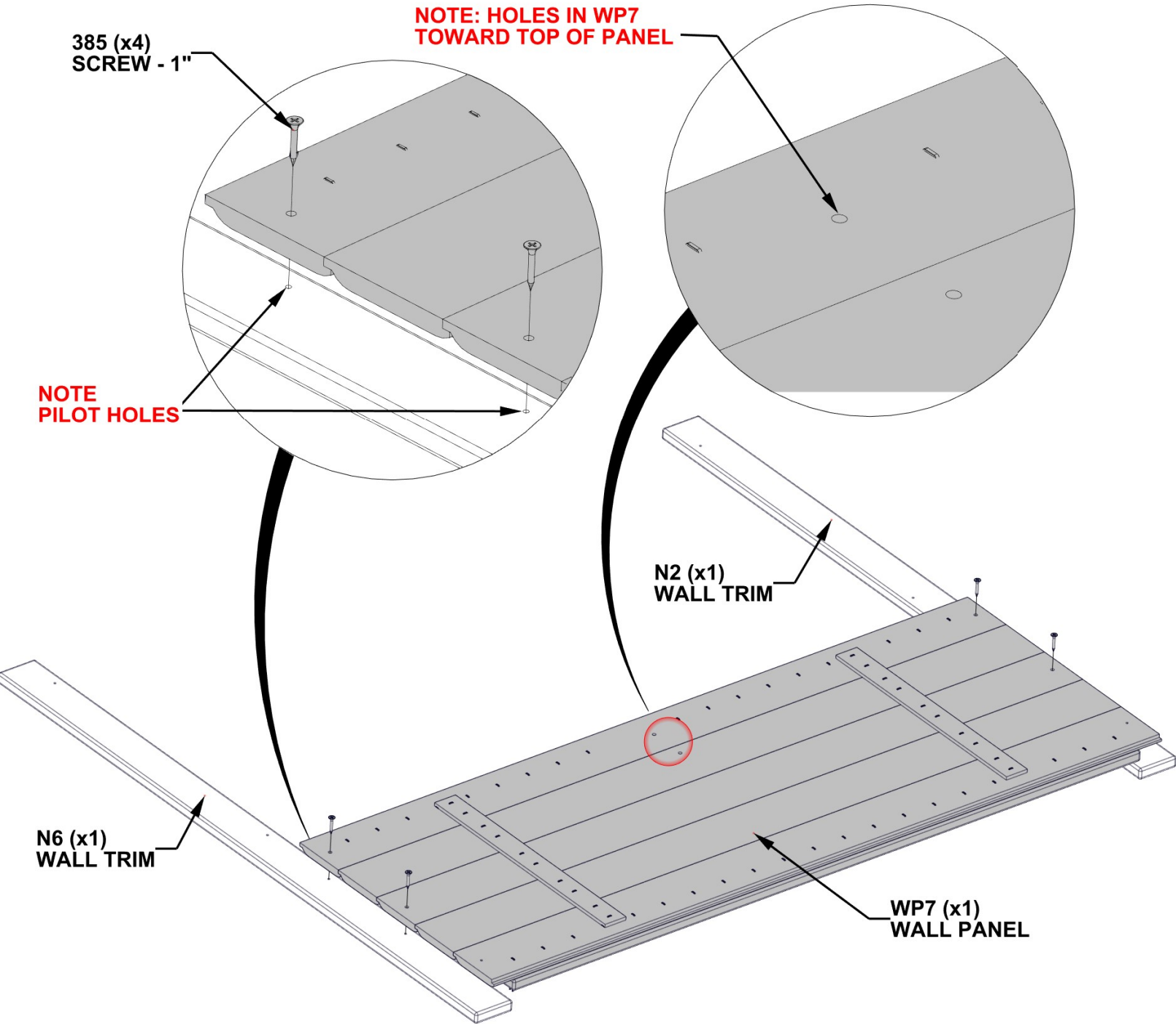

# STEP 3 - PLAYHOUSE ASSEMBLY

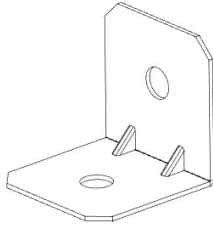

A4M01785 ANGLE BRACKET  
(x3)

QTY	PART NUMBER	DESCRIPTION
2	H100202	SCREW PWH 8x5/8 BLK
4	H100797	SCREW PWH 8x1 BLK

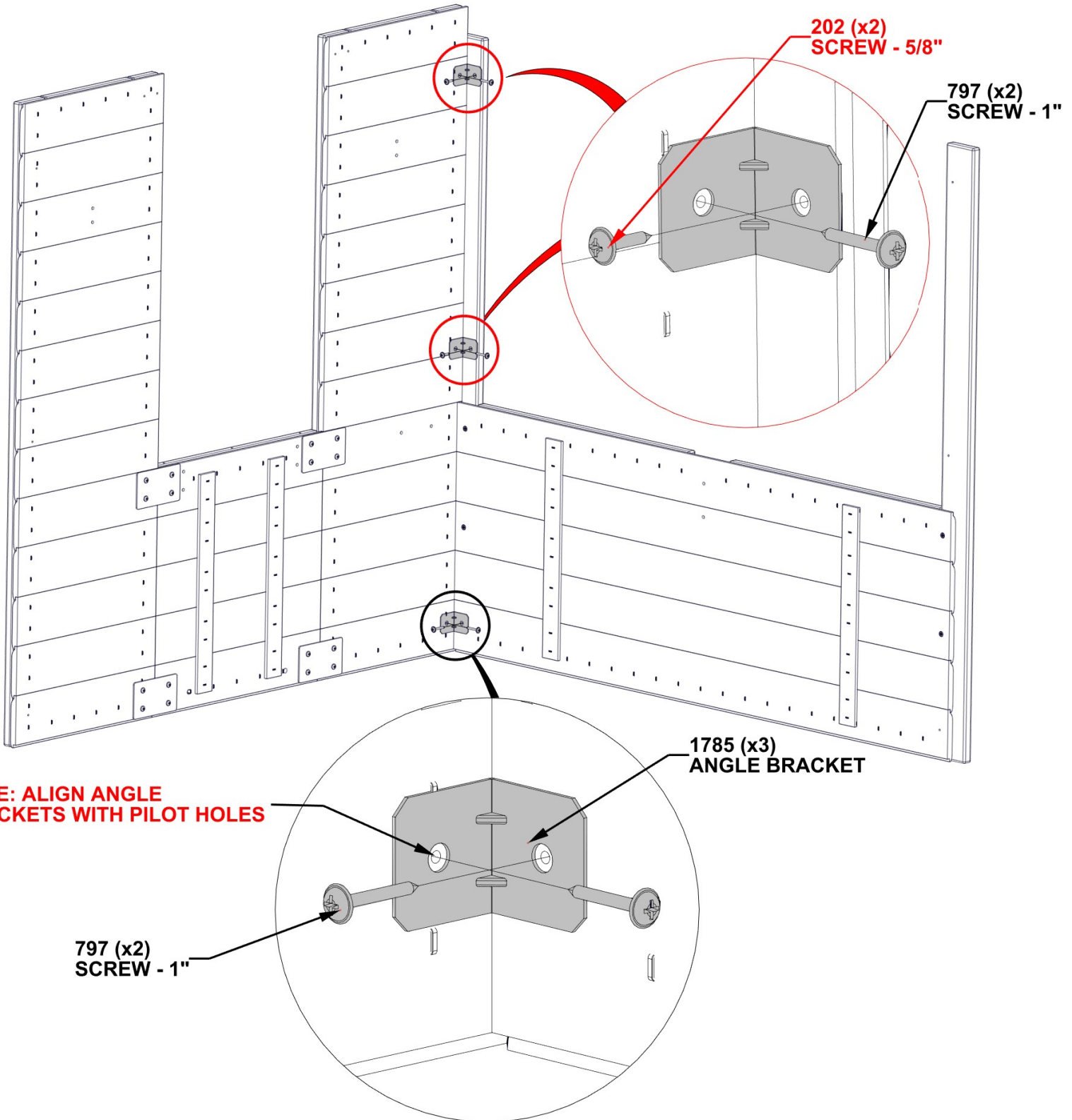

STEP 4 - PLAYHOUSE ASSEMBLY

QTY	PART NUMBER	DESCRIPTION
16	H100392	SCREW PWH 8x3/4 BLK

WP9 WALL PANEL - W2A03585  
(x1) 1 1/16"x12 3/4"x41 5/8" (27x324x1058)

WP10 WALL PANEL - W2A03586  
(x1) 1 1/16"x12 3/4"x41 5/8" (27x324x1058)

WP5 WALL PANEL - W2A03577  
(x1) 1 1/4"x15 3/16"x16 1/8" (32x386x410)

A4M00997 METAL CLEAT  
(x4)

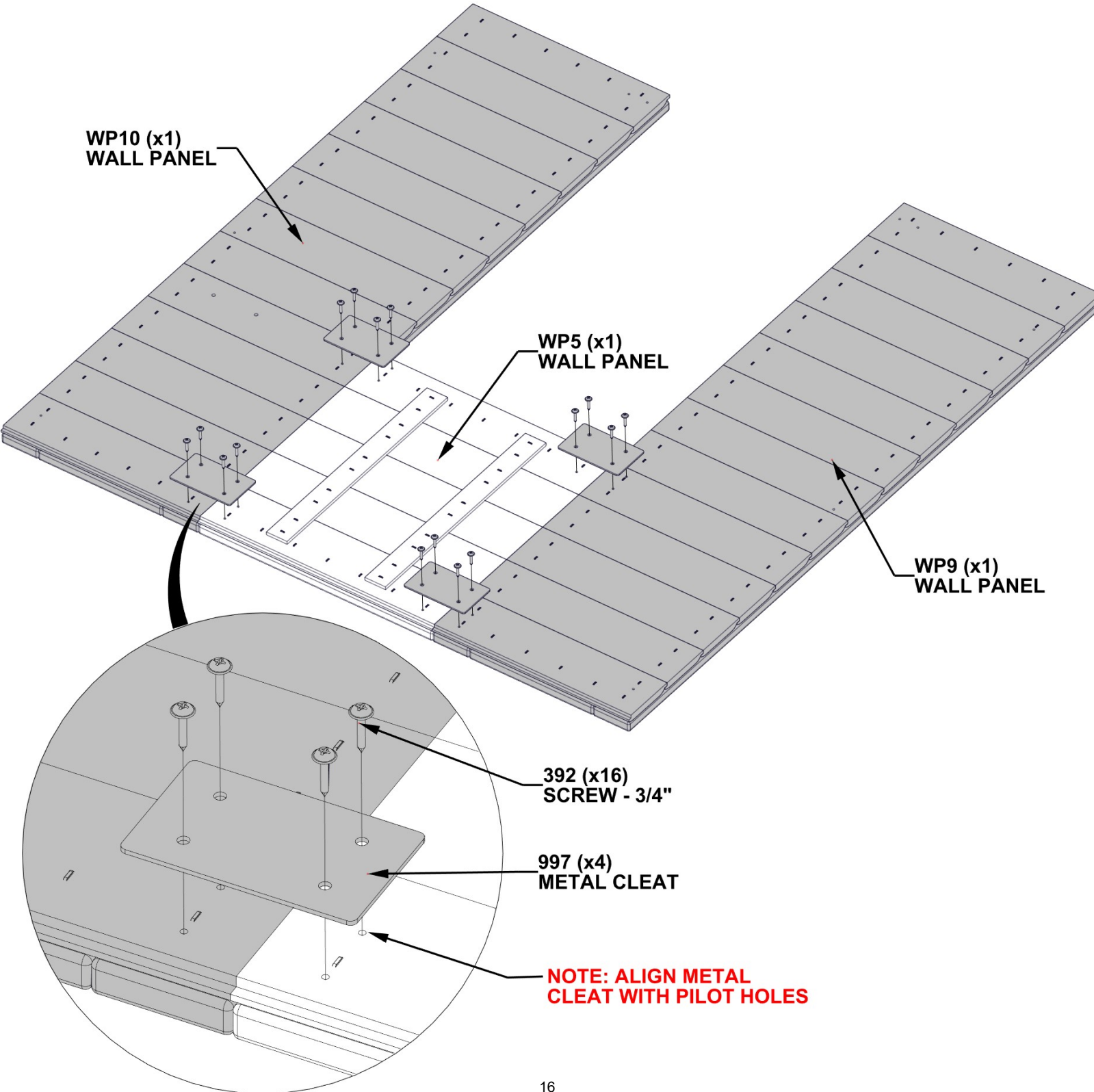

# STEP 5 - PLAYHOUSE ASSEMBLY

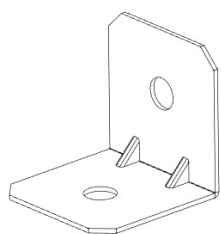

A4M01785    ANGLE BRACKET  
(x3)

QTY	PART NUMBER	DESCRIPTION
2	H100202	SCREW PWH 8x5/8 BLK
4	H100797	SCREW PWH 8x1 BLK

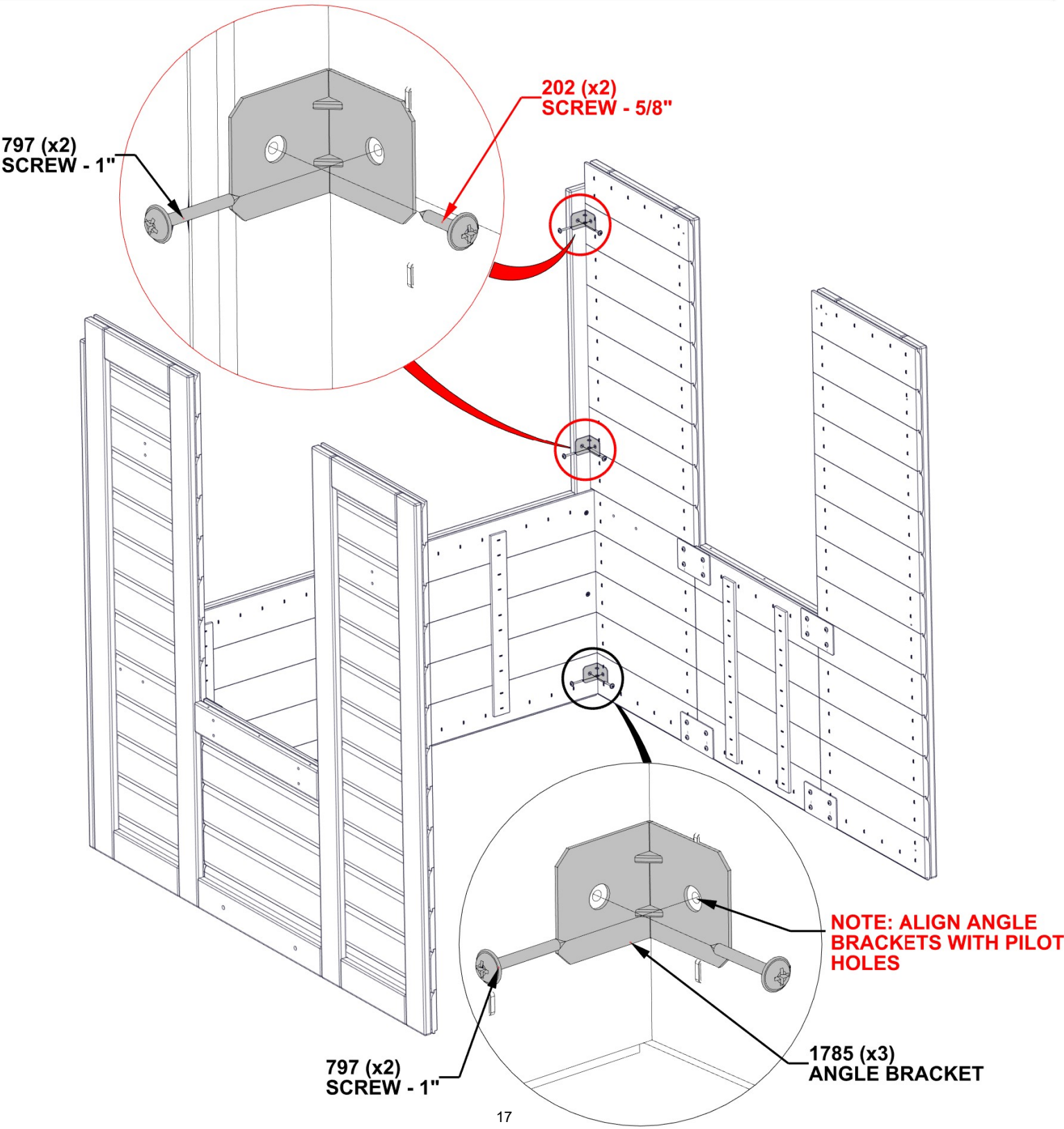

STEP 6 - PLAYHOUSE ASSEMBLY

QTY	PART NUMBER	DESCRIPTION
6	H100797	SCREW PWH 8x1 BLK

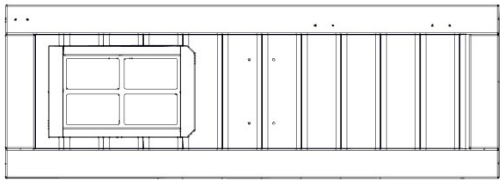

WP2 WALL PANEL - W2A03574  
(x1) 3 3/8"x14"x39 3/4" (27x355x1010)

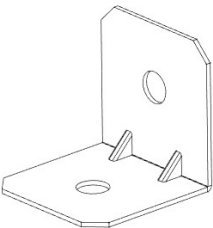

A4M01785 ANGLE BRACKET  
(x3)

NOTE: ALIGN ANGLE BRACKET  
WITH PILOT HOLES IN PANEL

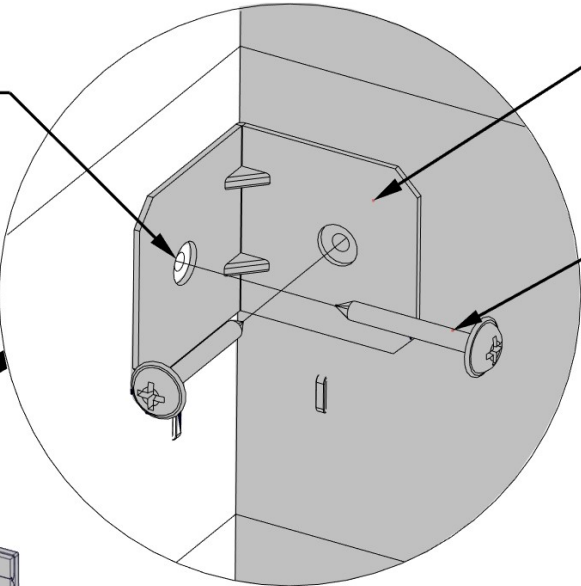

1785 (x3)  
ANGLE BRACKET

797 (x6)  
SCREW - 1"

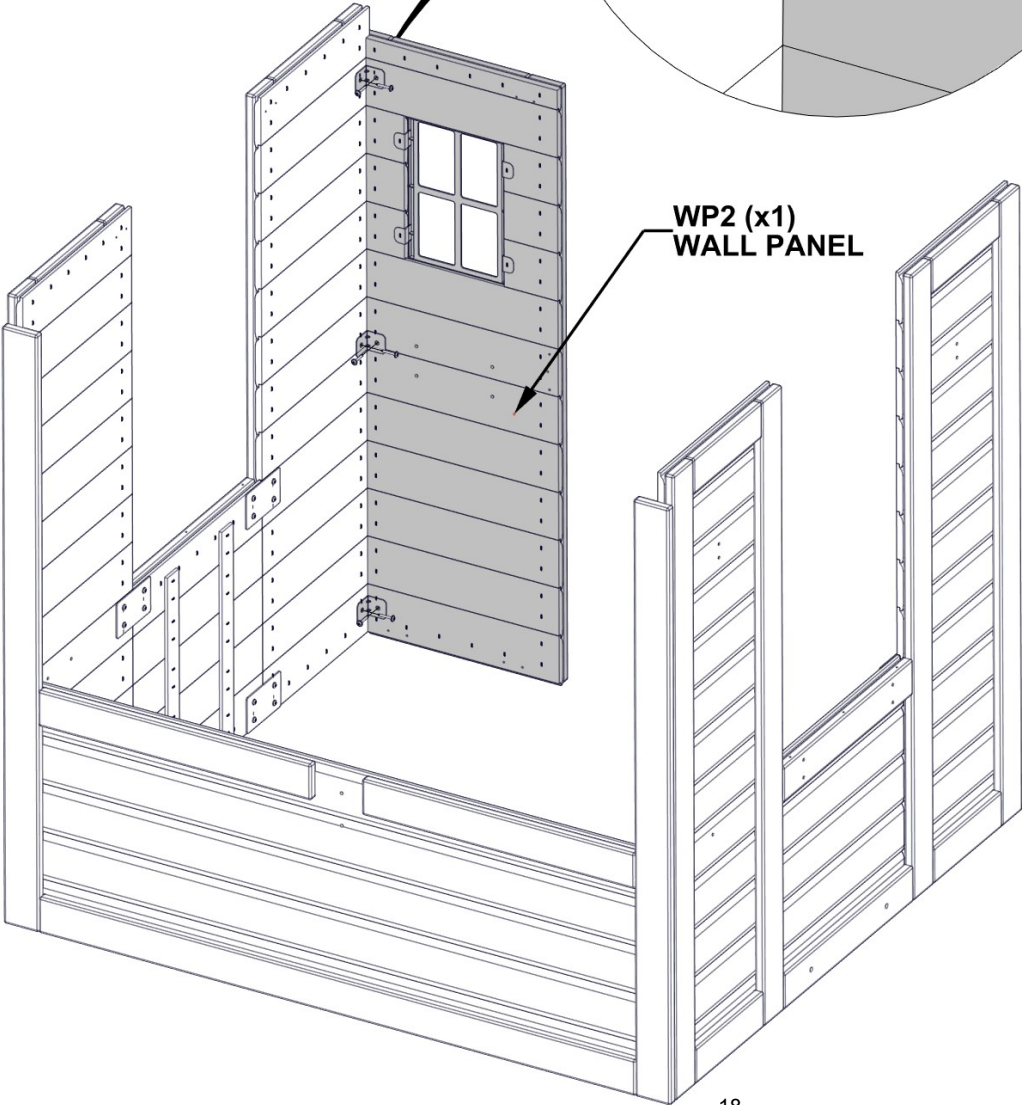

WP2 (x1)  
WALL PANEL

# STEP 7 - PLAYHOUSE ASSEMBLY

QTY	PART NUMBER	DESCRIPTION
6	H100797	SCREW PWH 8x1 BLK

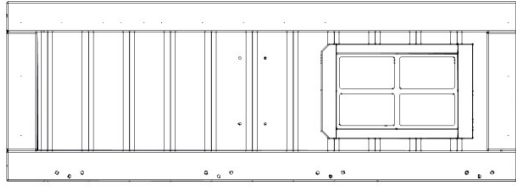

WP1 WALL PANEL - W2A03573  
(x1) 3 3/8"x14"x39 3/4" (27x355x1010)

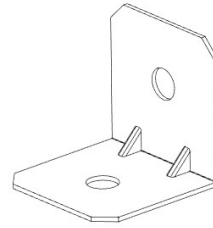

A4M01785 ANGLE BRACKET  
(x3)

1785 (x3)  
ANGLE BRACKET

797 (x6)  
SCREW - 1"

**NOTE: ALIGN ANGLE BRACKET  
WITH PILOT HOLES IN PANEL**

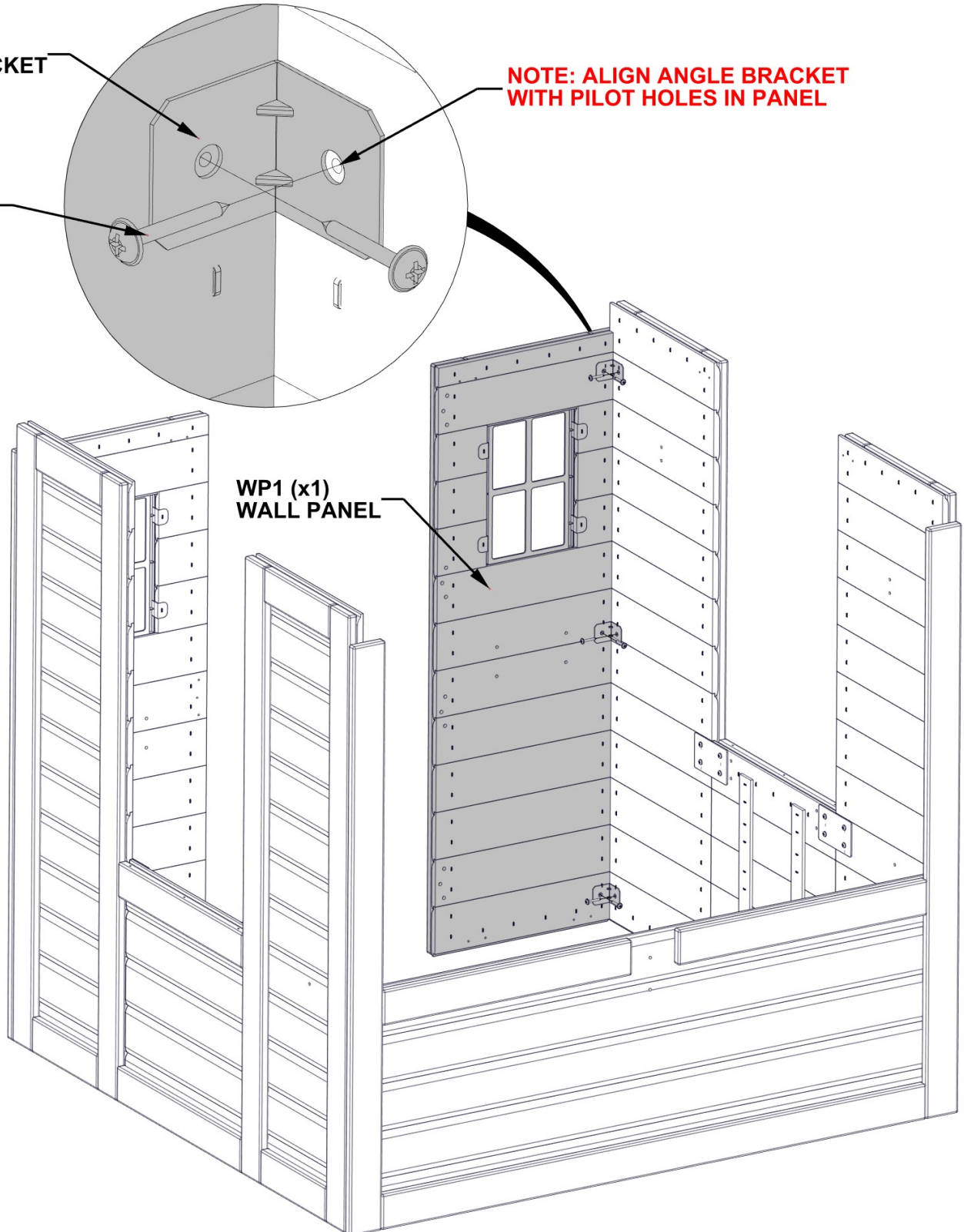

# STEP 8 - PLAYHOUSE ASSEMBLY

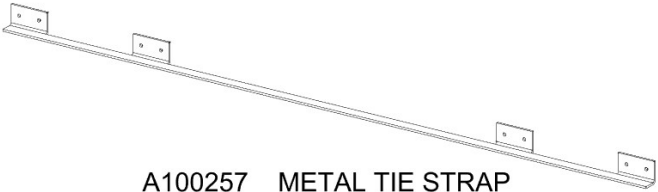

A100257 METAL TIE STRAP  
(x1)

QTY	PART NUMBER	DESCRIPTION
8	H100392	SCREW PWH 8x3/4 BLK

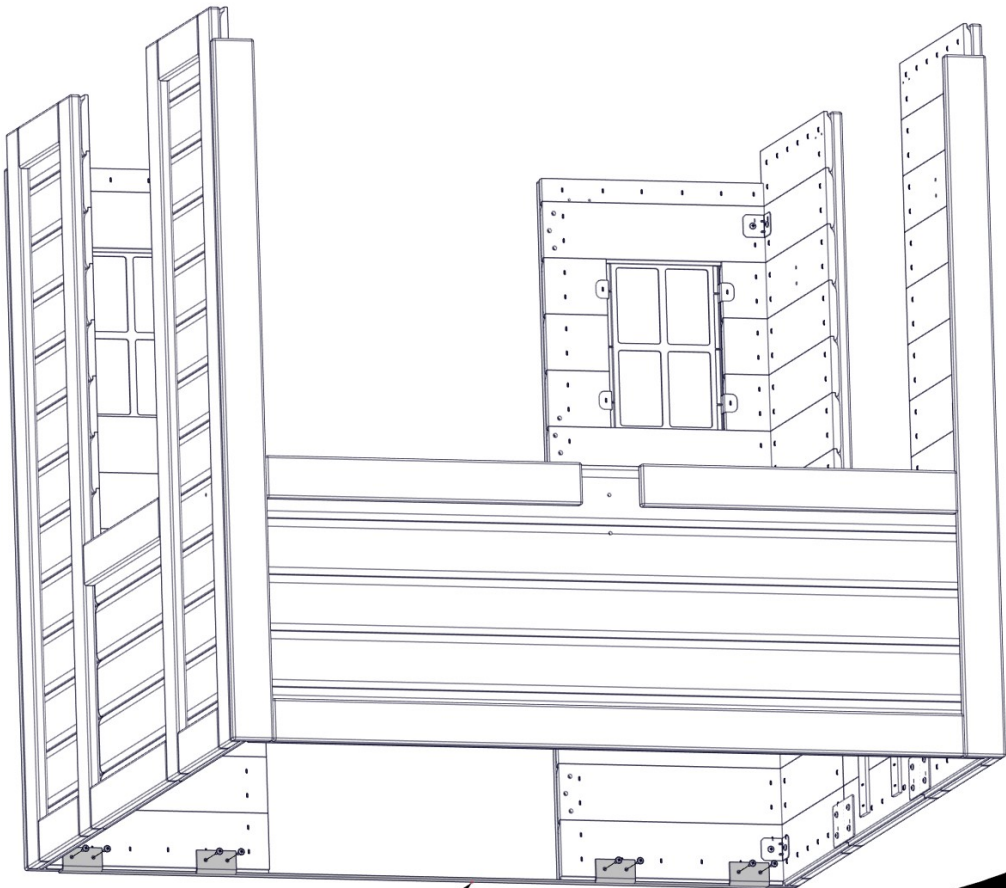

NOTE: ALIGN METAL TIE STRAP  
WITH PILOT HOLES IN BOTTOM  
OF PANELS

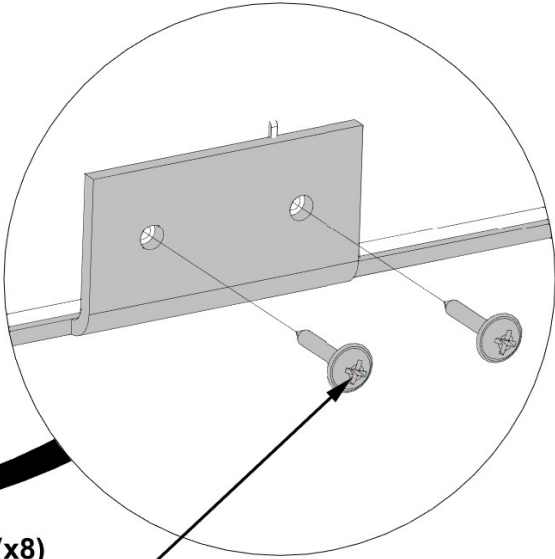

257 (x1)  
METAL TIE STRAP

392 (x8)  
SCREW - 3/4"

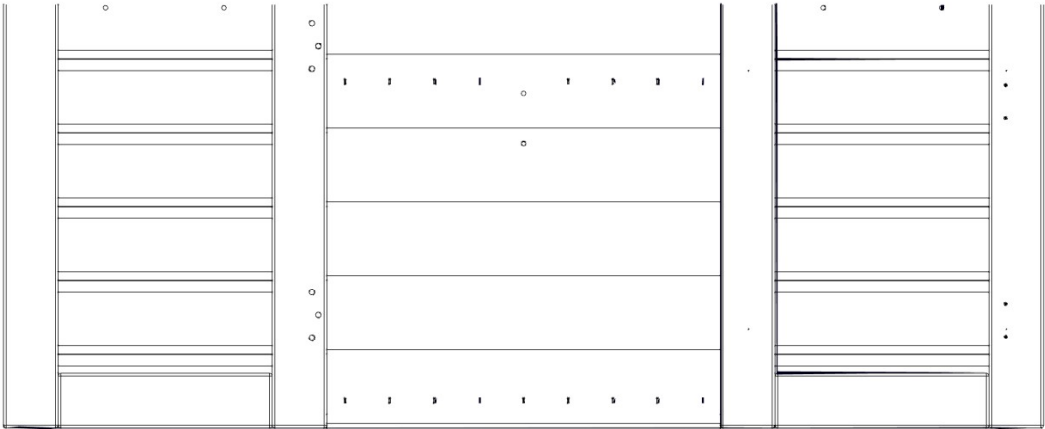

17 inches  
[432 mm]

NOTE: MAKE SURE DOOR OPENING IS HELD AT DIMENSION ABOVE

# STEP 9 - PLAYHOUSE ASSEMBLY

QTY	PART NUMBER	DESCRIPTION
16	H100392	SCREW PWH 8x3/4 BLK



H1 ANGLED HEADER - W4L17332  
(x2) 15/16"x3"x40 13/16" (24x76x1036)



A4M00997 METAL CLEAT  
(x4)

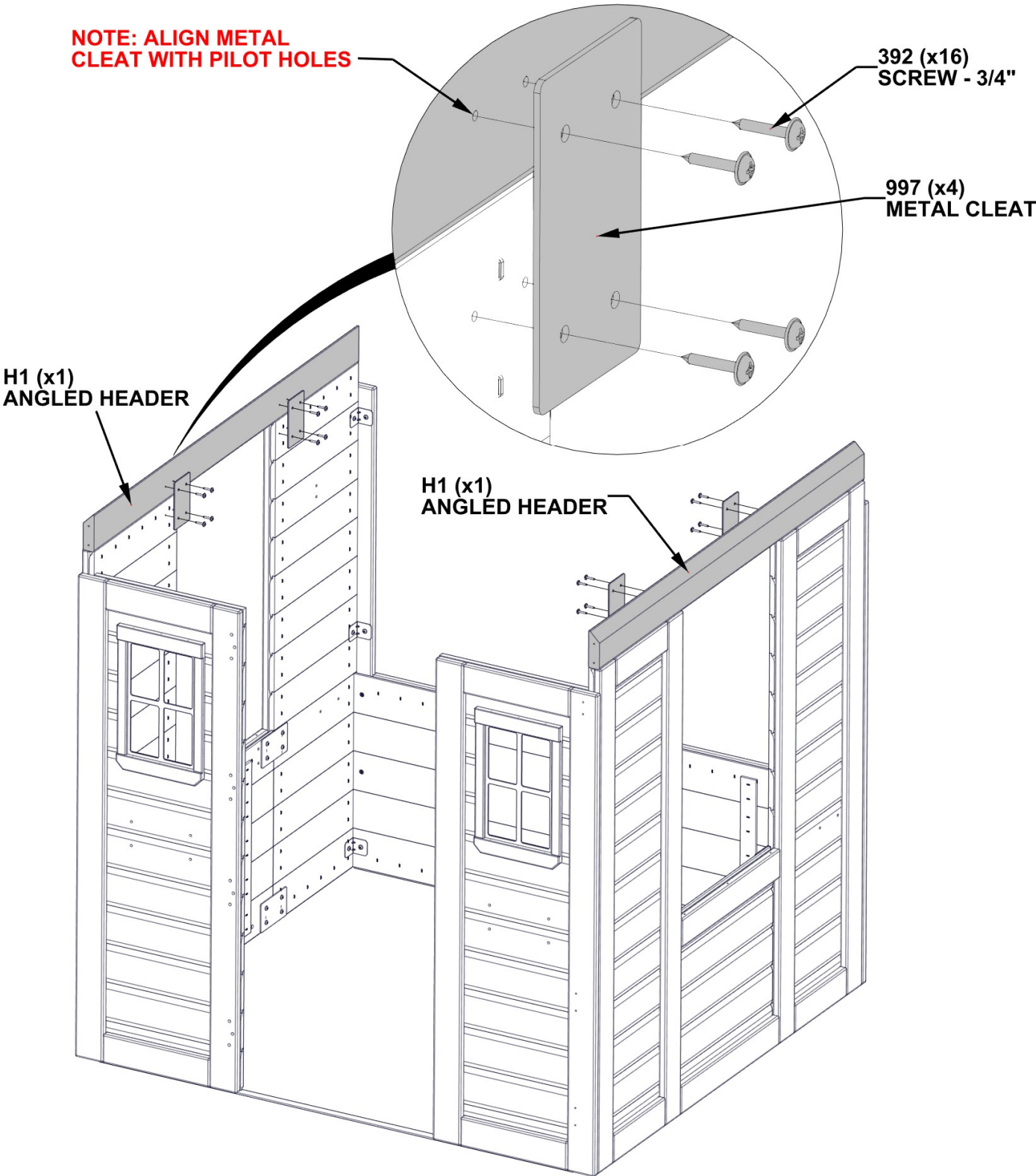

# STEP 10A - PLAYHOUSE ASSEMBLY

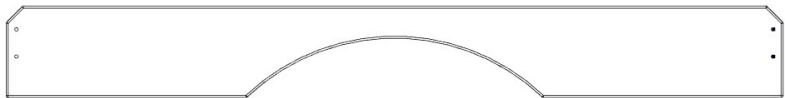

G1 FRONT HEADER - W4L17330  
(x1) 15/16"x5 1/4"x44 15/16" (24x134x1142)

QTY	PART NUMBER	DESCRIPTION
4	H100201	SCREW PFH 8x2 1/2 BLK

**NOTE: ALIGN FRONT  
HEADER WITH PILOT HOLES**

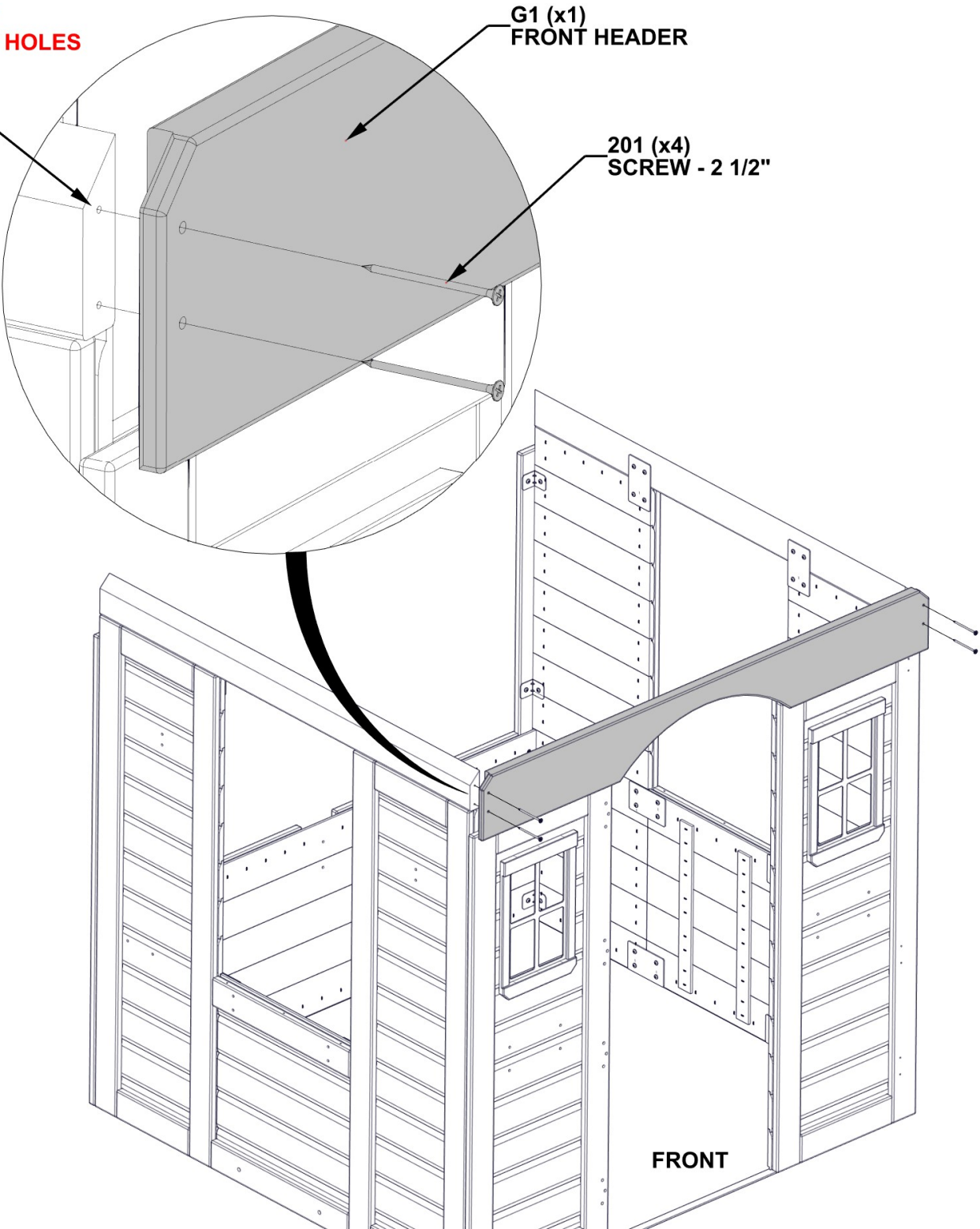

# STEP 10B - PLAYHOUSE ASSEMBLY



A4M00997 METAL CLEAT  
(x2)

QTY	PART NUMBER	DESCRIPTION
8	H100392	SCREW PWH 8x3/4 BLK

997 (x2)  
METAL CLEAT

**NOTE: ALIGN METAL  
CLEAT WITH PILOT HOLES**

392 (x8)  
SCREW - 3/4"

FRONT

BACK

# STEP 11 - PLAYHOUSE ASSEMBLY



G2 REAR HEADER - W4L17331  
(x1) 15/16"x5 1/4"x44 15/16" (24x134x1142)

QTY	PART NUMBER	DESCRIPTION
4	H100201	SCREW PFH 8x2 1/2 BLK

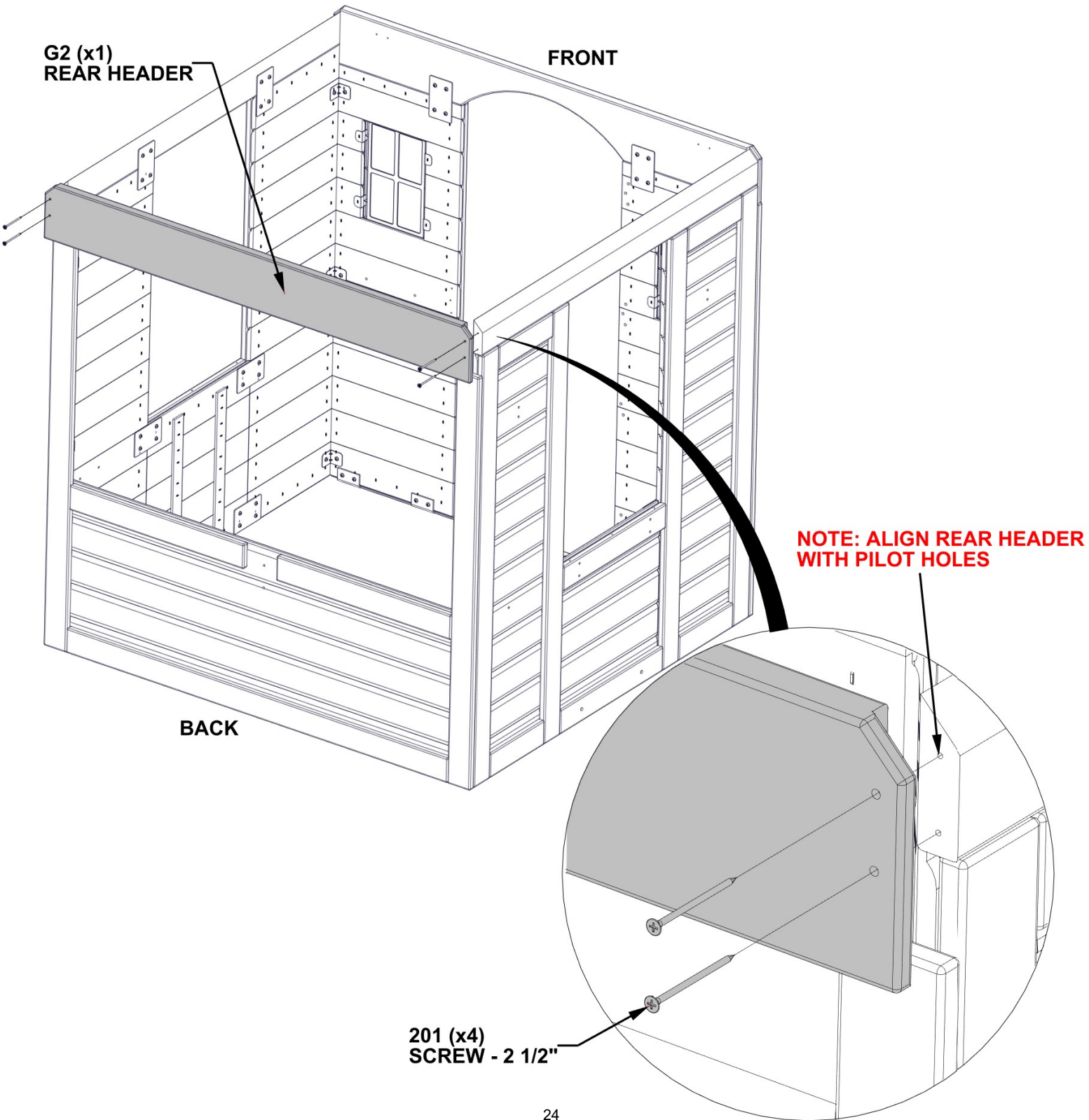

STEP 12A - PLAYHOUSE ASSEMBLY

QTY	PART NUMBER	DESCRIPTION
2	H100382	SCREW PFH 8x1 3/4 BLK



M4 BACK UPRIGHT - W4L17350  
(x1) 5/8"x3 3/8"x26" (16x86x660)

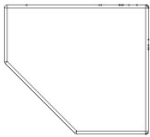

G3 SHELF SUPPORT - W4L17342  
(x1) 15/16"x5 1/4"x5 7/8" (24x134x150)

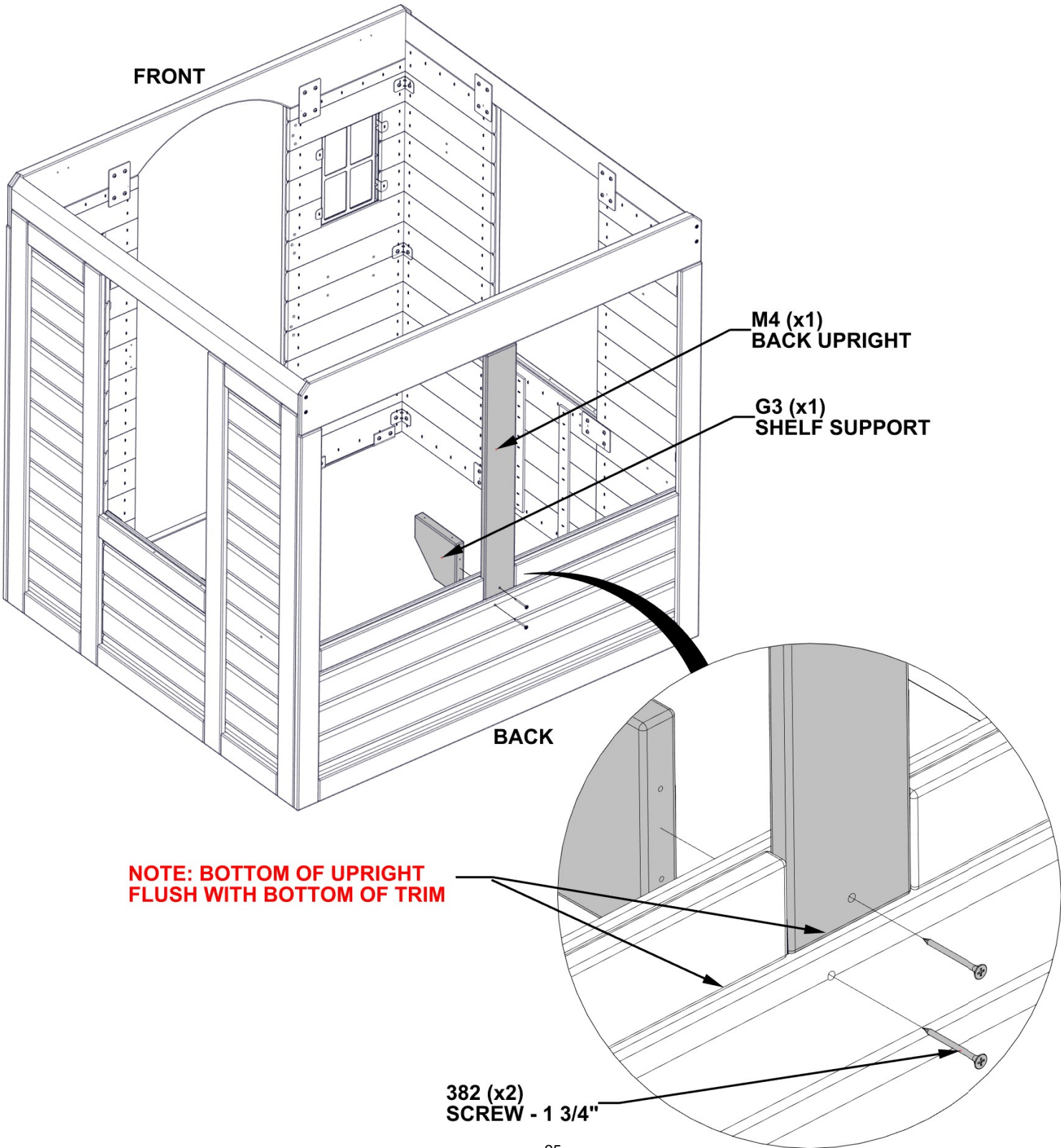

# STEP 12B - PLAYHOUSE ASSEMBLY

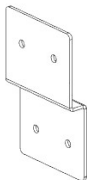

A4M01846 Z TIE BRACKET  
(x1)

QTY	PART NUMBER	DESCRIPTION
2	H100202	SCREW PWH 8x5/8 BLK
2	H100392	SCREW PWH 8x3/4 BLK

**NOTE: ALIGN Z TIE BRACKET  
WITH PILOT HOLES IN REAR  
HEADER**

1846 (x1)  
Z TIE BRACKET

392 (x2)  
SCREW - 3/4"

202 (x2)  
SCREW - 5/8"

BACK

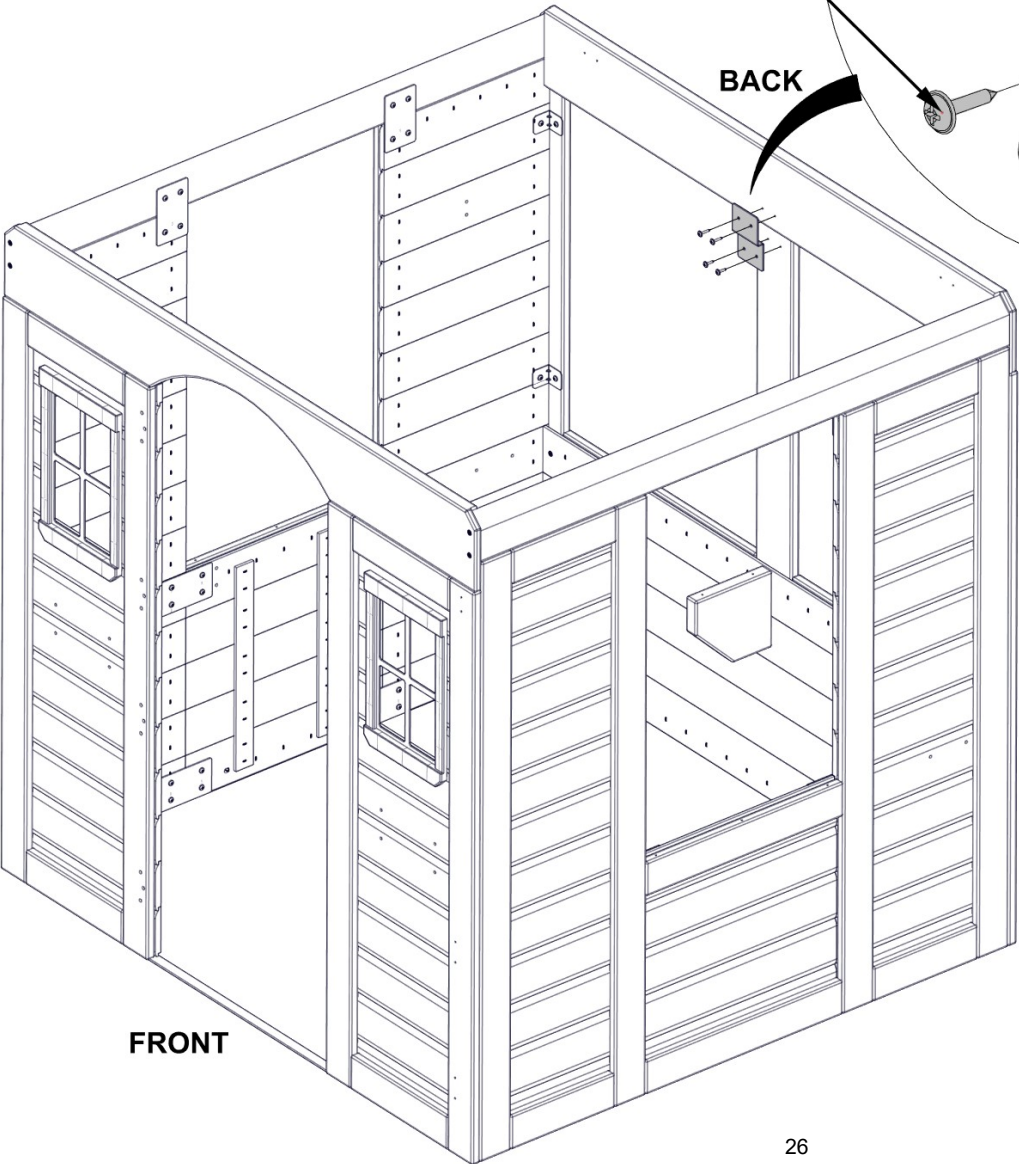
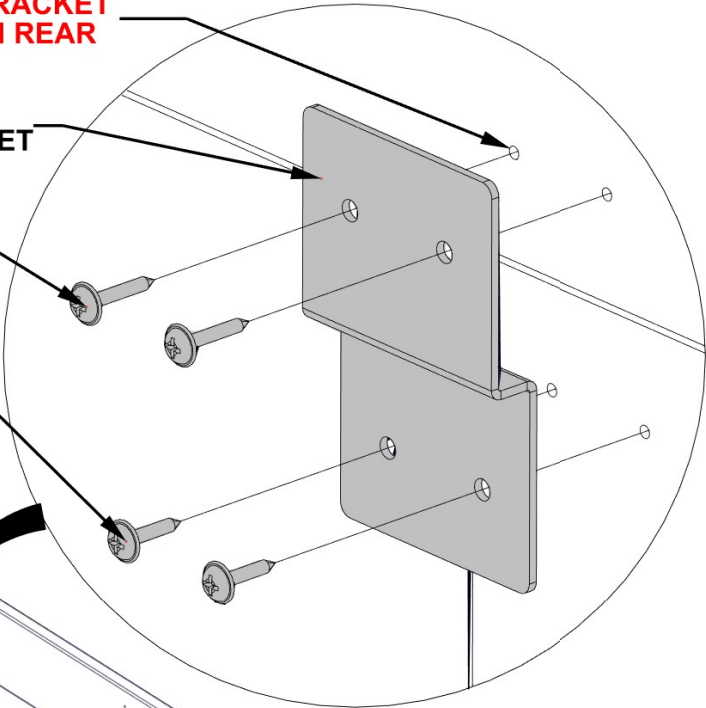

FRONT

STEP 13 - PLAYHOUSE ASSEMBLY

QTY	PART NUMBER	DESCRIPTION
4	H100380	SCREW PFH 8x1 1/8 BLK



J4 SUPPORT BOARD - W4L17346  
(x1) 15/16"x2 3/8"x6 11/16" (24x60x170)



J5 SUPPORT BOARD - W4L17333  
(x1) 15/16"x2 3/8"x6 11/16" (24x60x170)

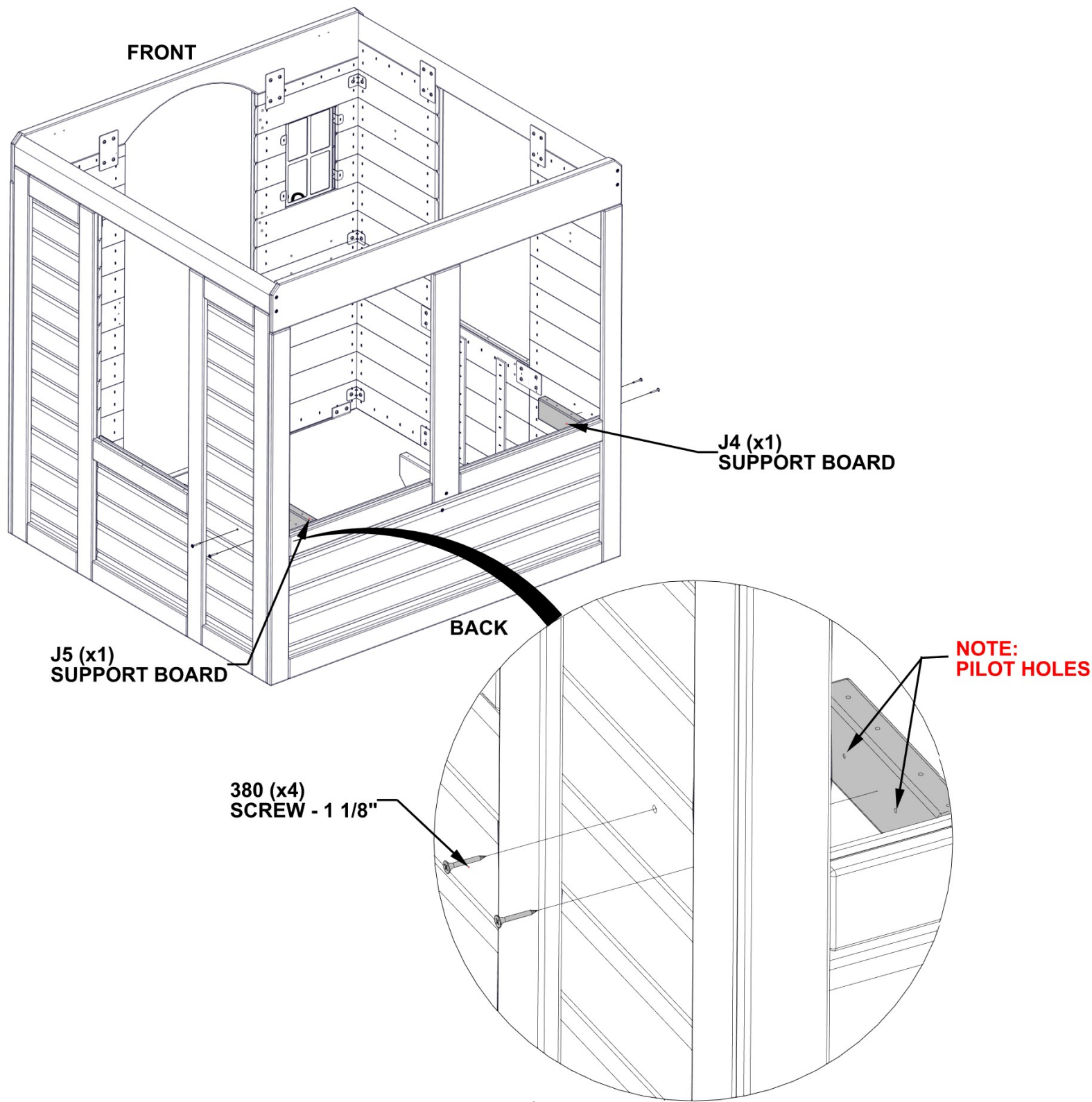

# STEP 14 - PLAYHOUSE ASSEMBLY

QTY	PART NUMBER	DESCRIPTION
10	H100387	SCREW PFH 8x1 1/4 BLK



**M3 FRONT CABINET BOARD - W4L17341**  
(x1) 5/8"x3 3/8"x42 13/16" (16x86x1087)

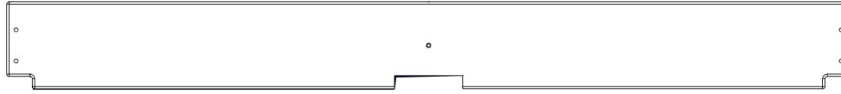

**L2 CABINET TOP - W4L17340**  
(x1) 5/8"x4 7/16"x42 13/16" (16x112x1087)

NOTE: ALIGN CABINET BOARD WITH PILOT HOLES IN SUPPORT. INSERT SCREWS AS SHOWN BELOW.

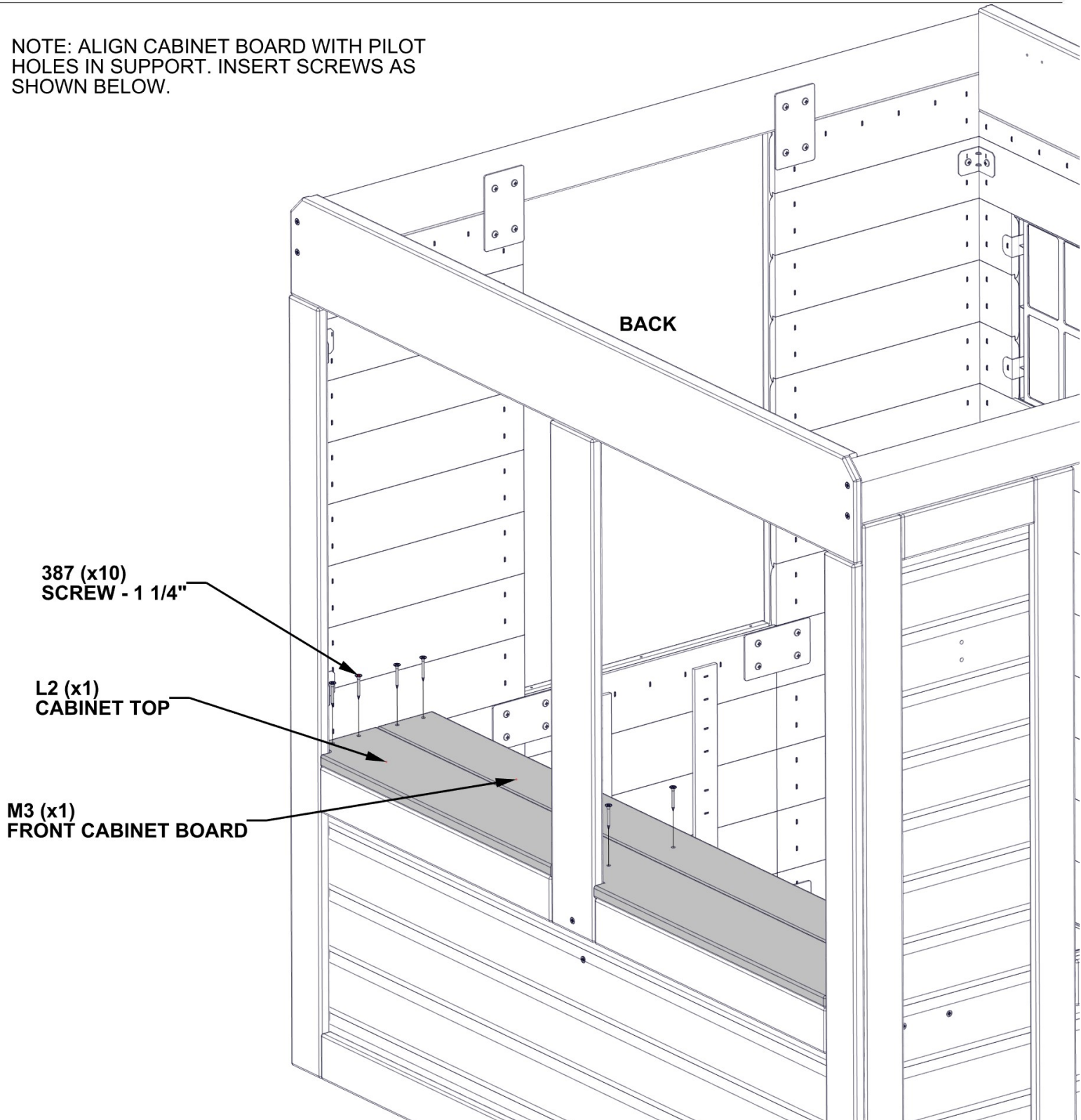

# STEP 15 - PLAYHOUSE ASSEMBLY



N1 WINDOW SHELF - W4L17326  
(x1) 5/8"x2 3/8"x15 3/16" (16x60x386)

QTY	PART NUMBER	DESCRIPTION
3	H100387	SCREW PFH 8x1 1/4 BLK

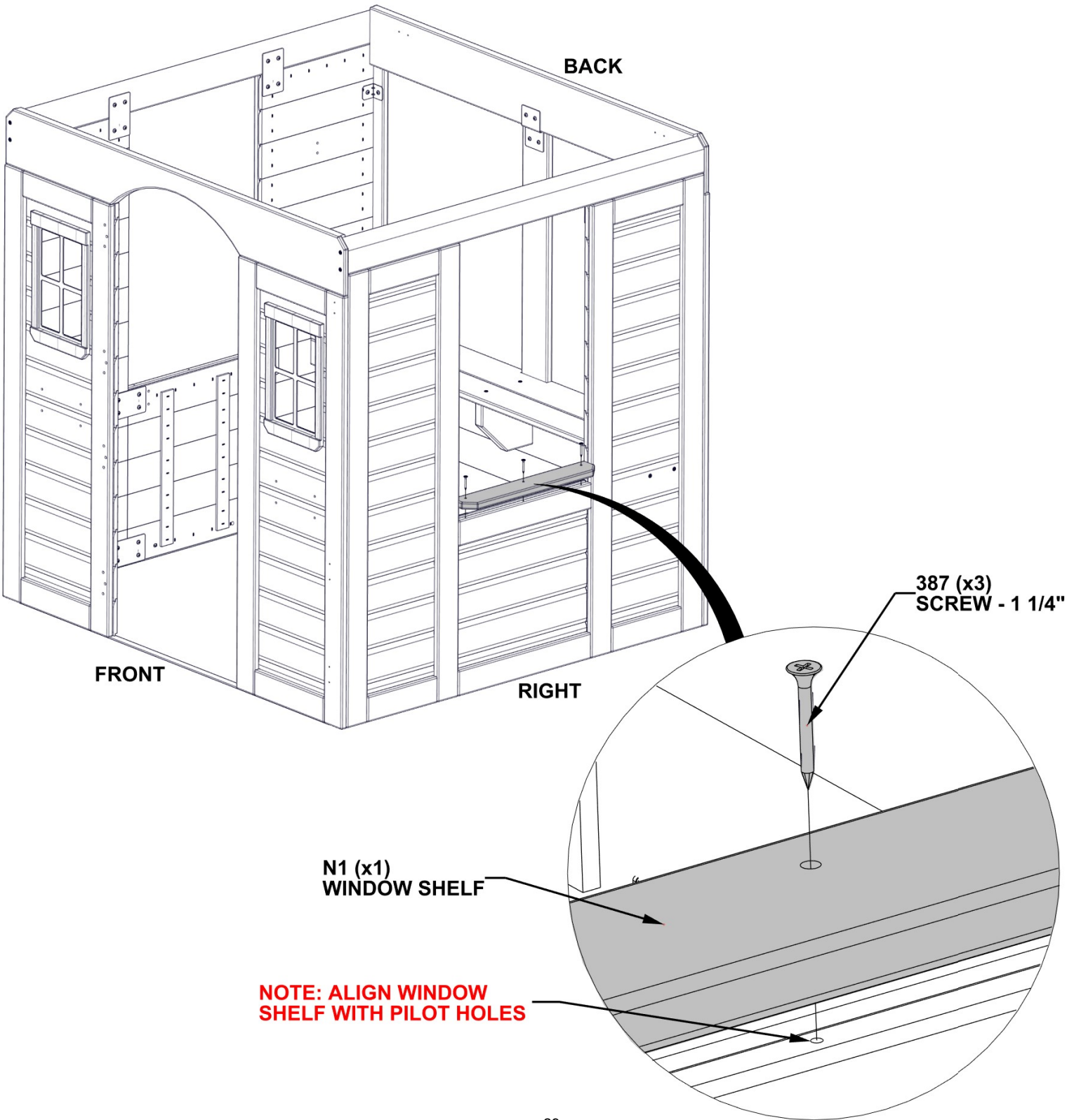

# STEP 16 - PLAYHOUSE ASSEMBLY

QTY	PART NUMBER	DESCRIPTION
4	H100382	SCREW PFH 8x1 3/4 BLK
5	H100387	SCREW PFH 8x1 1/4 BLK



L1 WINDOW - W4L17328  
(x1) 5/8"x4 7/16"x17 5/8" (16x112x448)

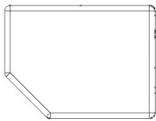

J1 SHELF SUPPORT - W4L17329  
(x2) 15/16"x2 3/8"x3 1/8" (24x60x80)

NOTE: ALIGN SCREWS WITH ALL PILOT HOLES

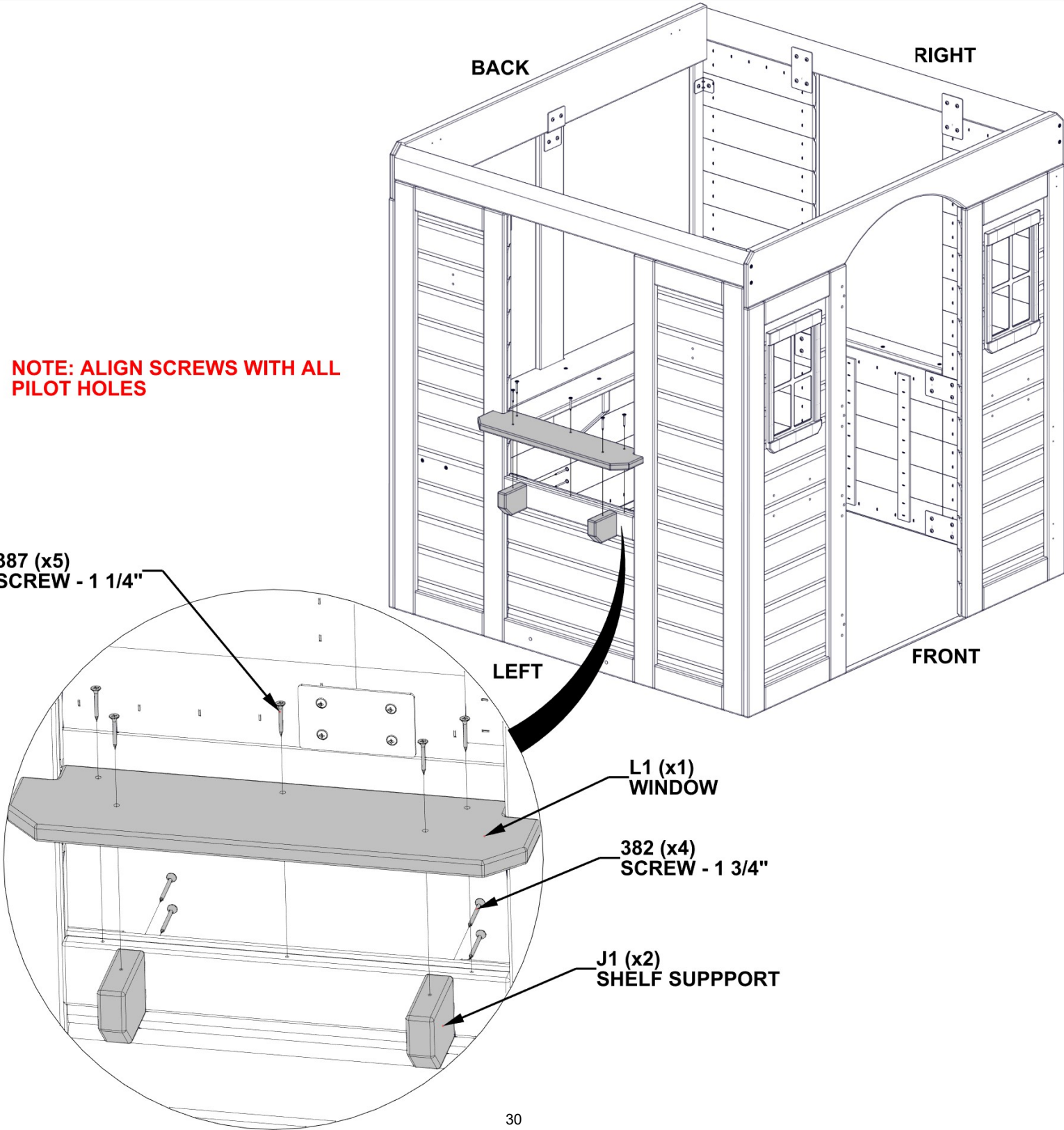

# STEP 17 - PLAYHOUSE ASSEMBLY

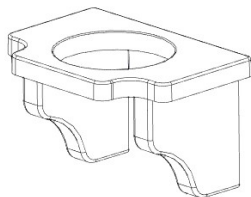

A6P00023 FLOWER POT HOLDER  
(x2)

QTY	PART NUMBER	DESCRIPTION
8	H100387	SCREW PFH 8x1 1/4 BLK

NOTE: ALIGN FLOWER POT HOLDER  
WITH HOLES IN FRONT PANELS.  
INSERT SCREWS AS SHOWN BELOW.

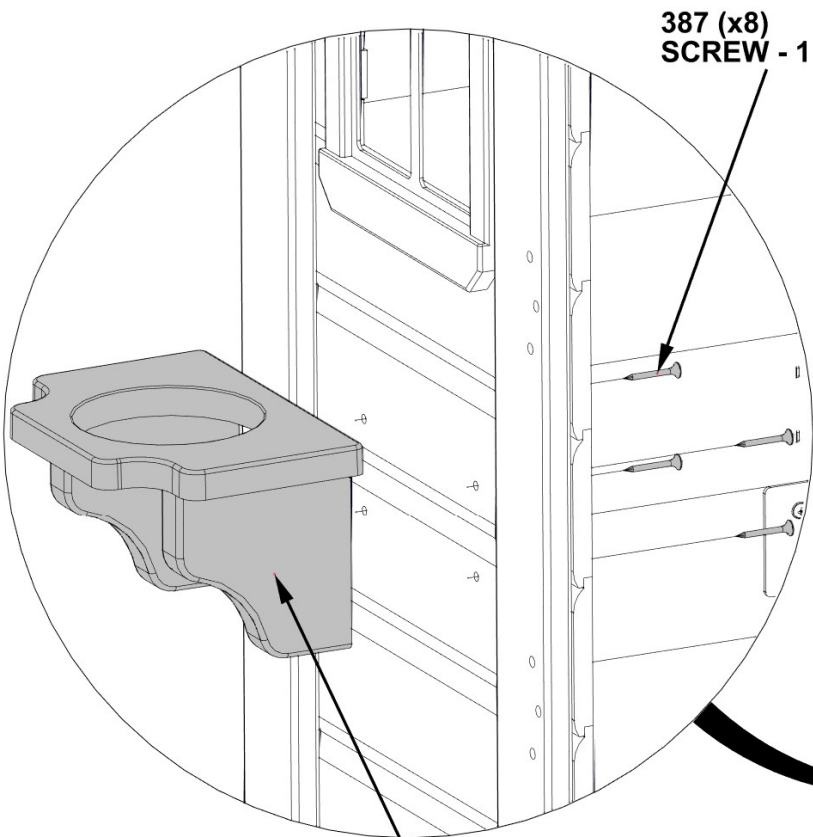

0023 (x2)  
FLOWER POT HOLDER

387 (x8)  
SCREW - 1 1/4"

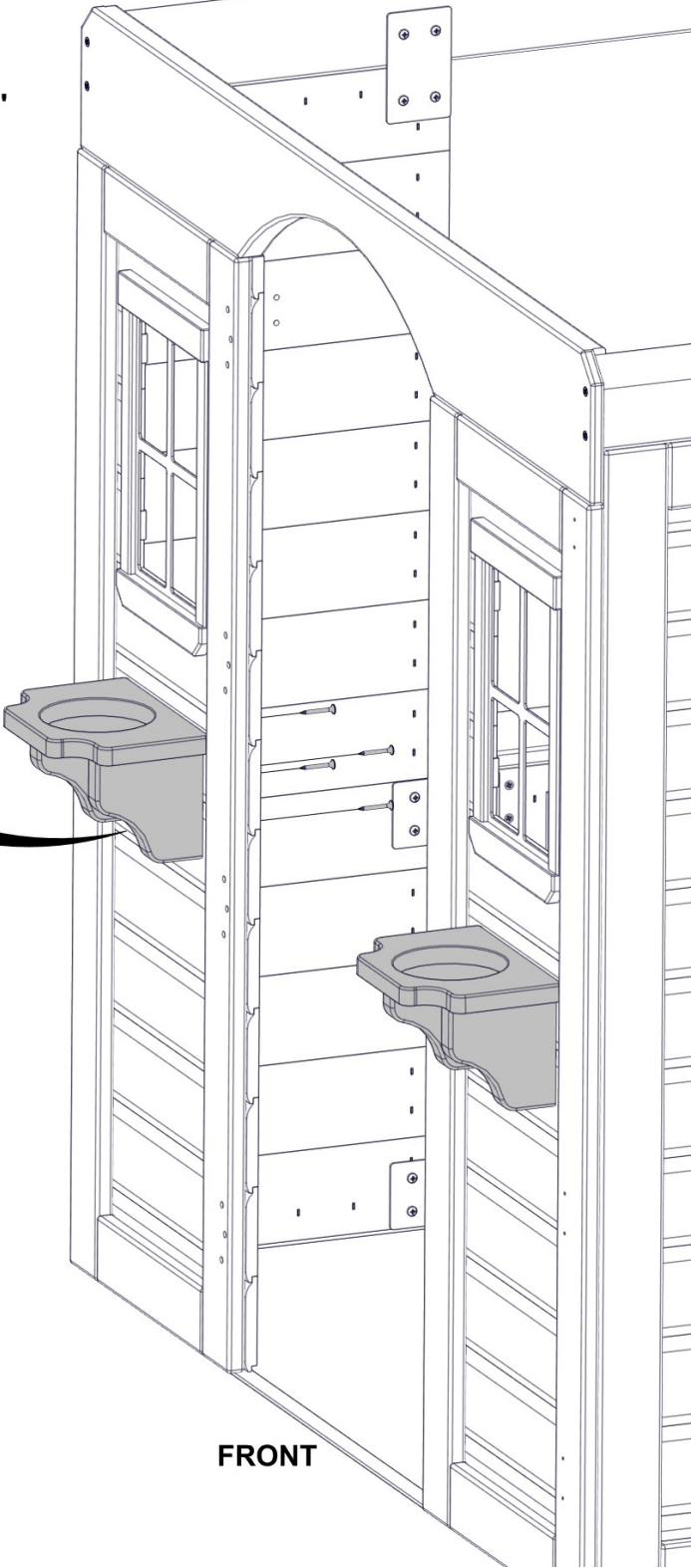

FRONT

# STEP 18 - PLAYHOUSE ASSEMBLY



A4M01045 BELL ASSEMBLY  
(x1)

QTY	PART NUMBER	DESCRIPTION
2	H100202	SCREW PWH 8x5/8 BLK

**NOTE: ALIGN BELL ASSEMBLY  
WITH PILOT HOLES IN PANEL**

202 (x2)  
SCREW - 5/8"

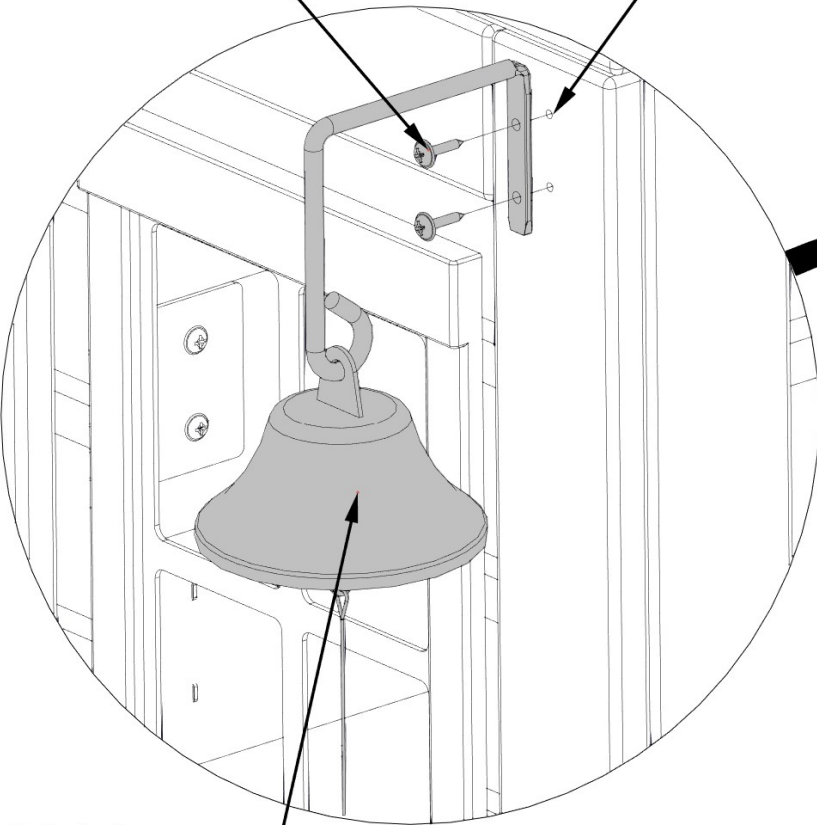

1045 (x1)  
BELL ASSEMBLY

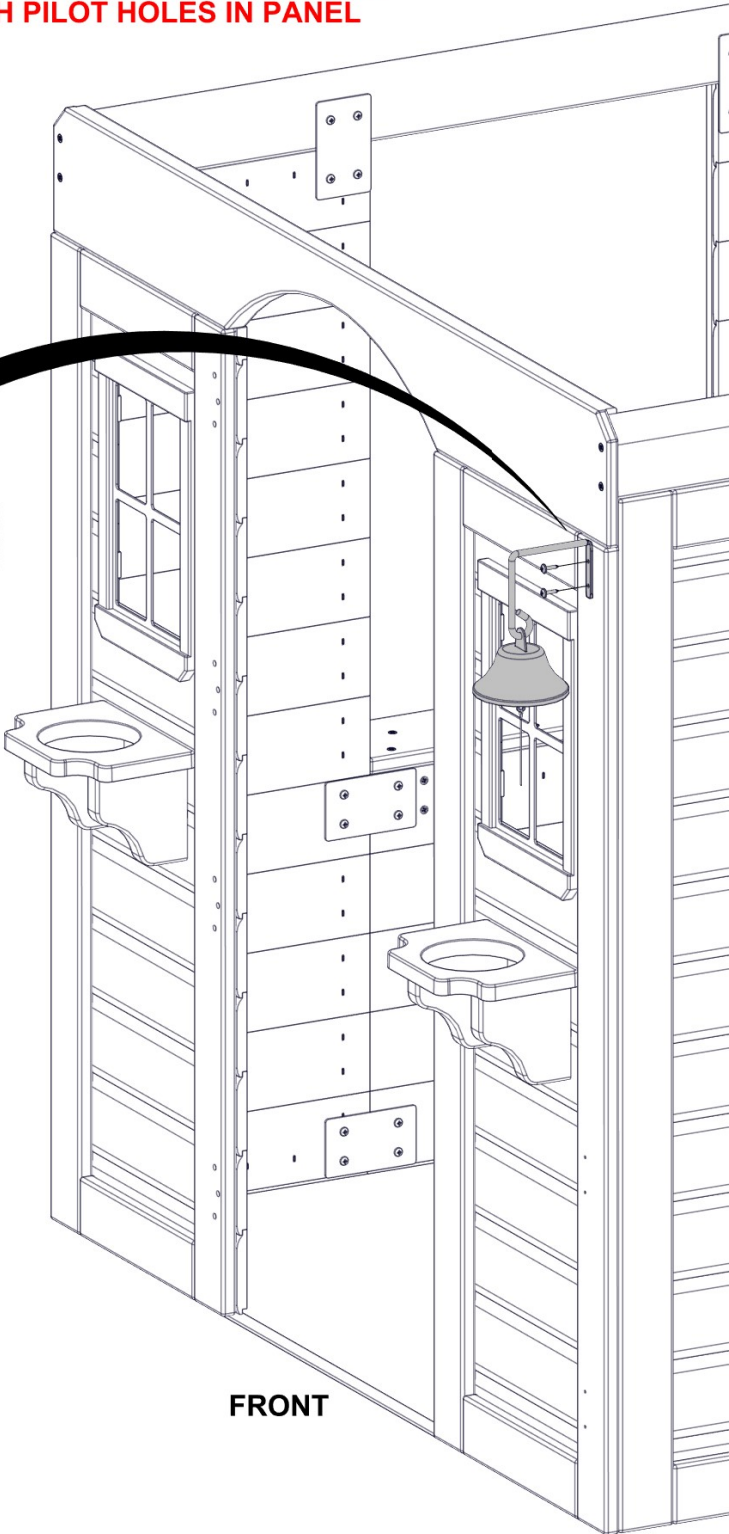

FRONT

# STEP 19 - PLAYHOUSE ASSEMBLY



A6P00068 OUTDOOR LIGHT FIXTURE  
(x2)

QTY	PART NUMBER	DESCRIPTION
4	H100387	SCREW PFH 8x1 1/4 BLK

NOTE: ALIGN LIGHT FIXTURE WITH HOLES IN LEFT PANELS. INSERT SCREWS AS SHOWN BELOW.

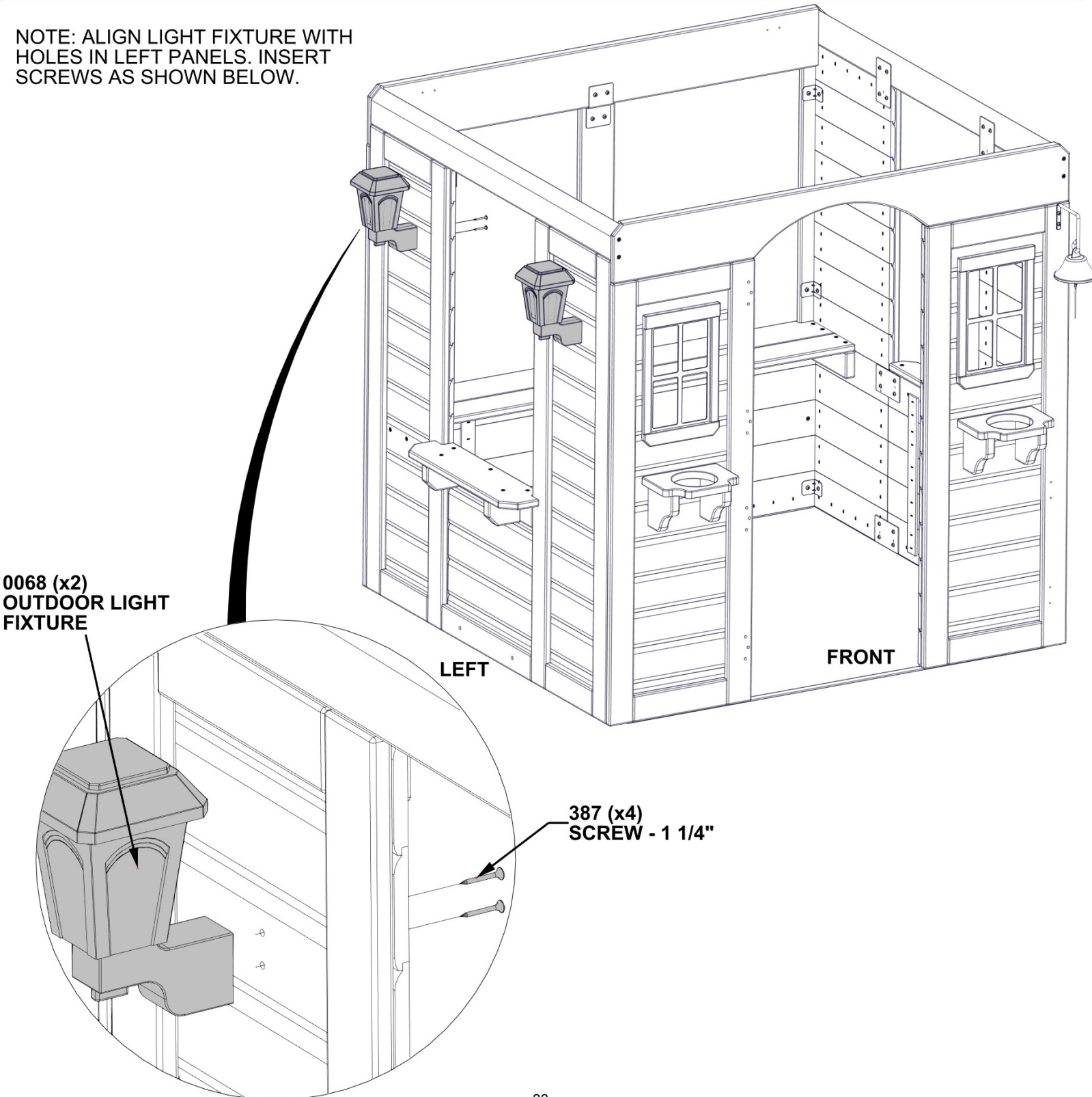

# STEP 20 - PLAYHOUSE ASSEMBLY

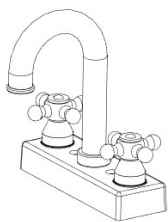

A6P00024 FAUCET KIT  
(x1)

QTY	PART NUMBER	DESCRIPTION
2	H100200	SCREW PFH 8x1 1/2 BLK

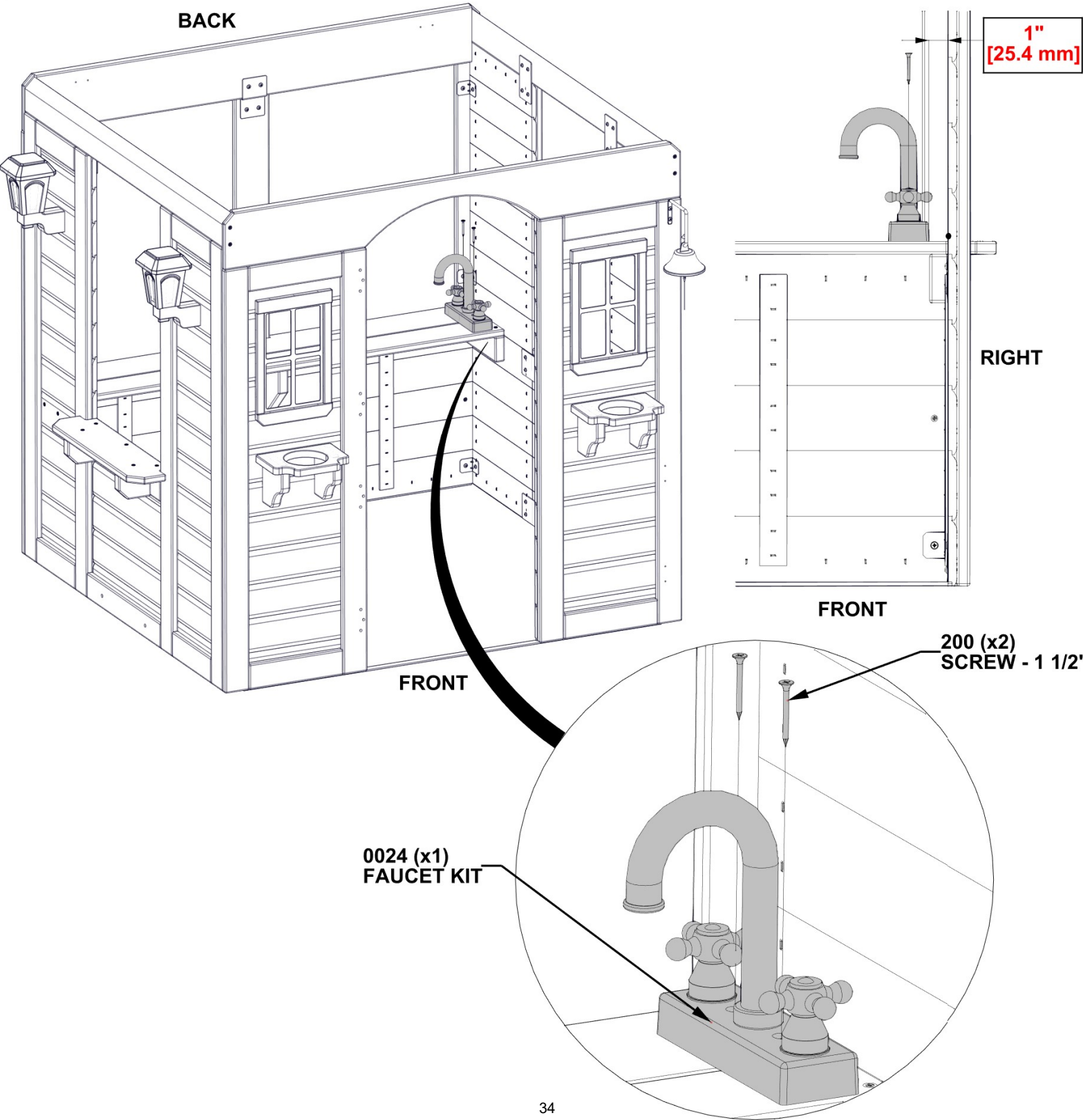

# STEP 21 - PLAYHOUSE ASSEMBLY



QTY	PART NUMBER	DESCRIPTION
2	H100202	SCREW PWH 8x5/8 BLK

A6P00032 SURFACE MOUNT BASIN  
(x1)

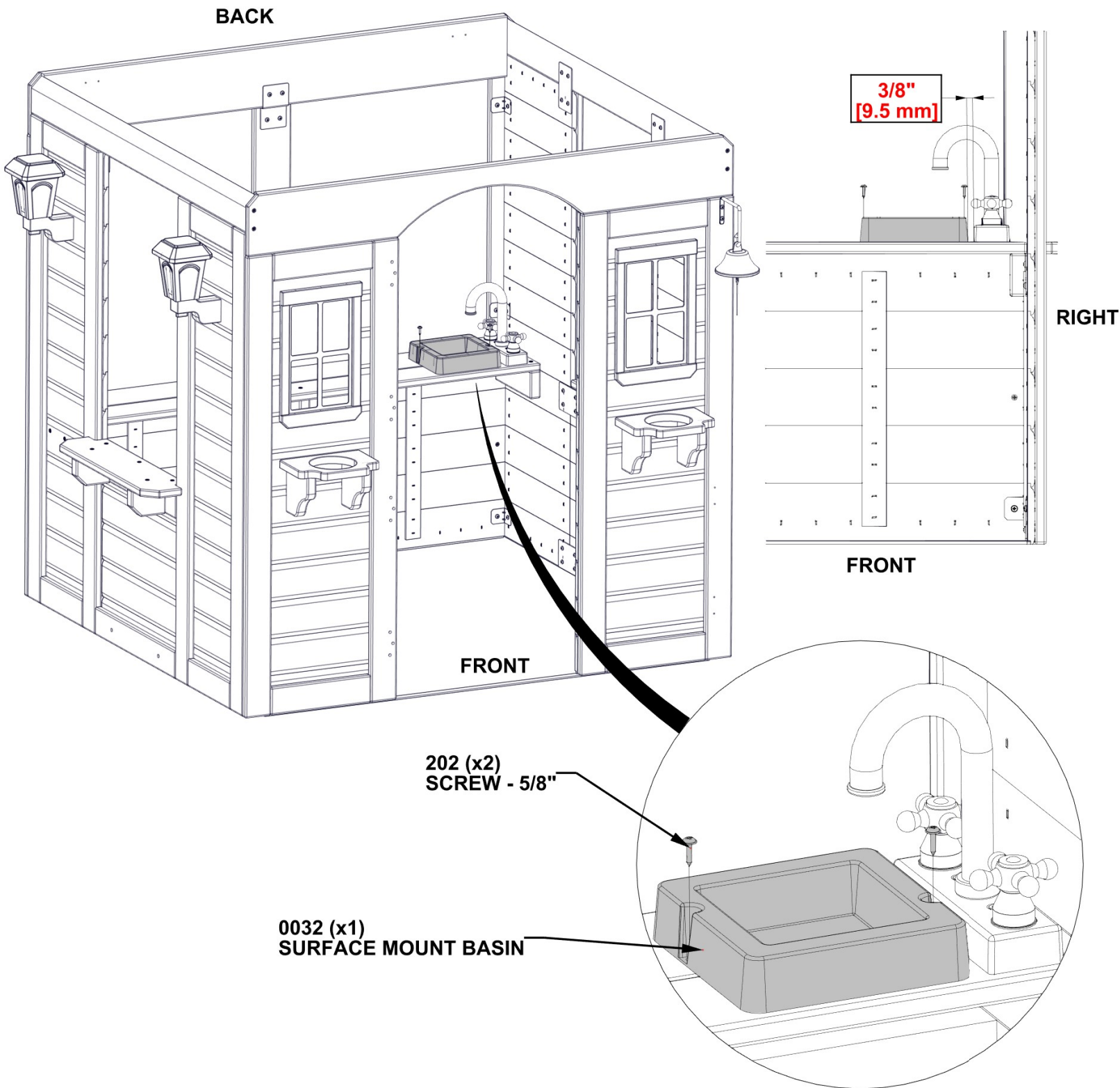

# STEP 22 - PLAYHOUSE ASSEMBLY

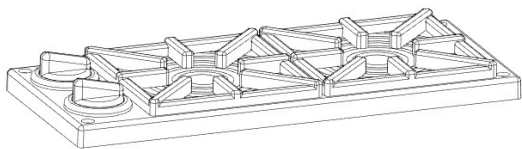

A6P00025 STOVE KIT  
(x1)

QTY	PART NUMBER	DESCRIPTION
4	H100380	SCREW PFH 8x1 1/8 BLK

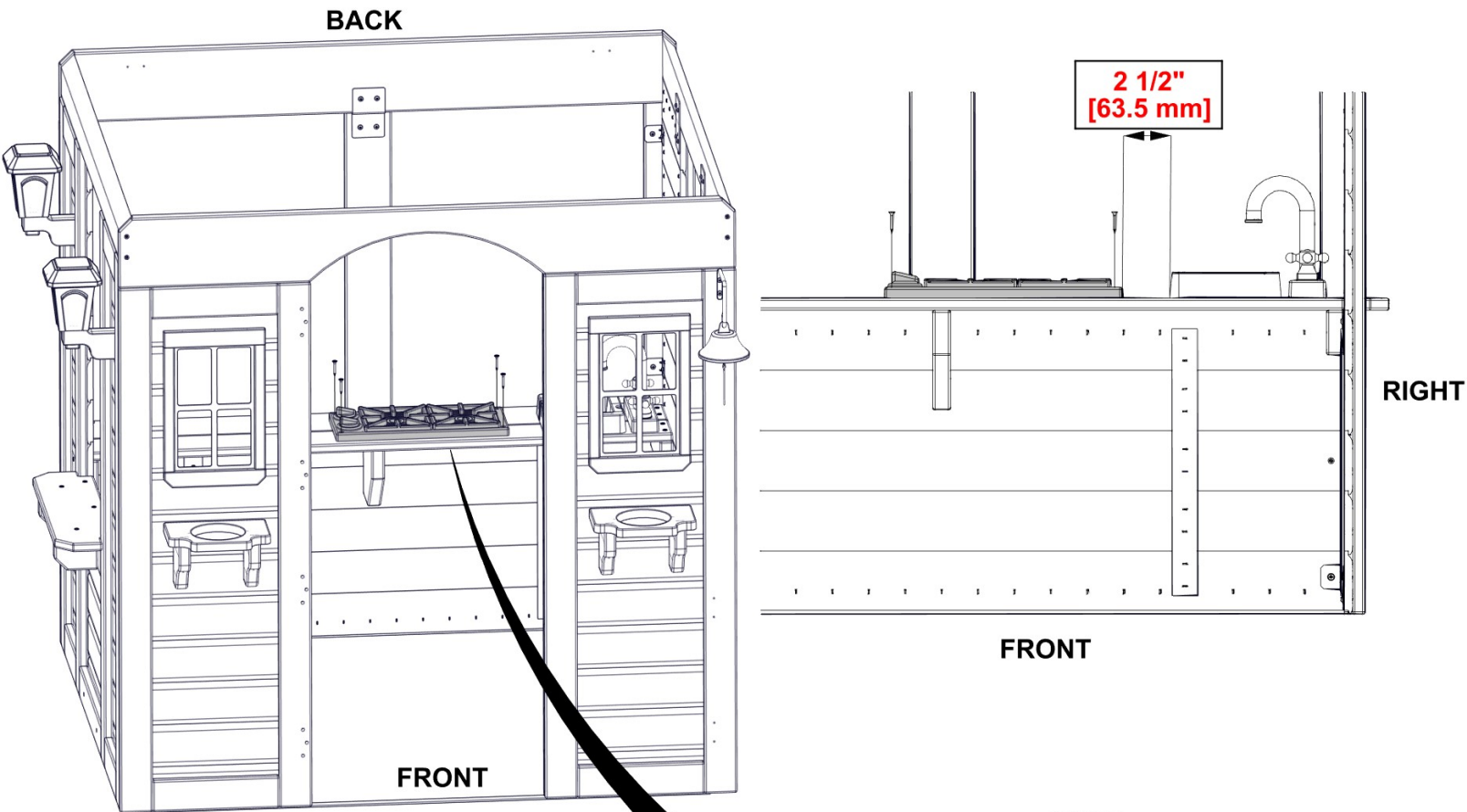

380 (x4)  
SCREW - 1 1/8"

0025 (x1)  
STOVE KIT

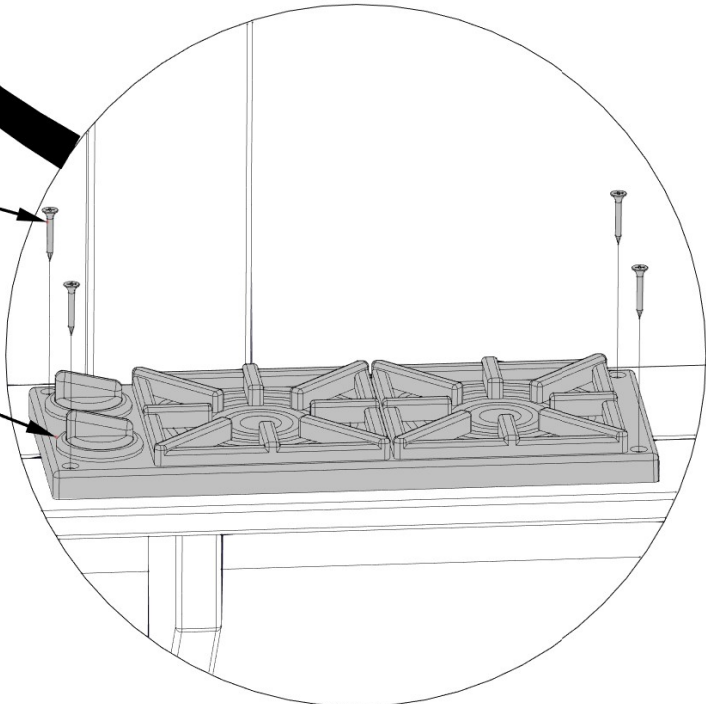

# STEP 23 - PLAYHOUSE ASSEMBLY

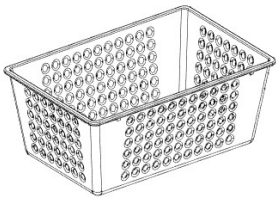

QTY	PART NUMBER	DESCRIPTION
6	H100203	SCREW PFH 8x1/2 BLK

A6P00069 FRUIT BASKET KIT  
(x1)

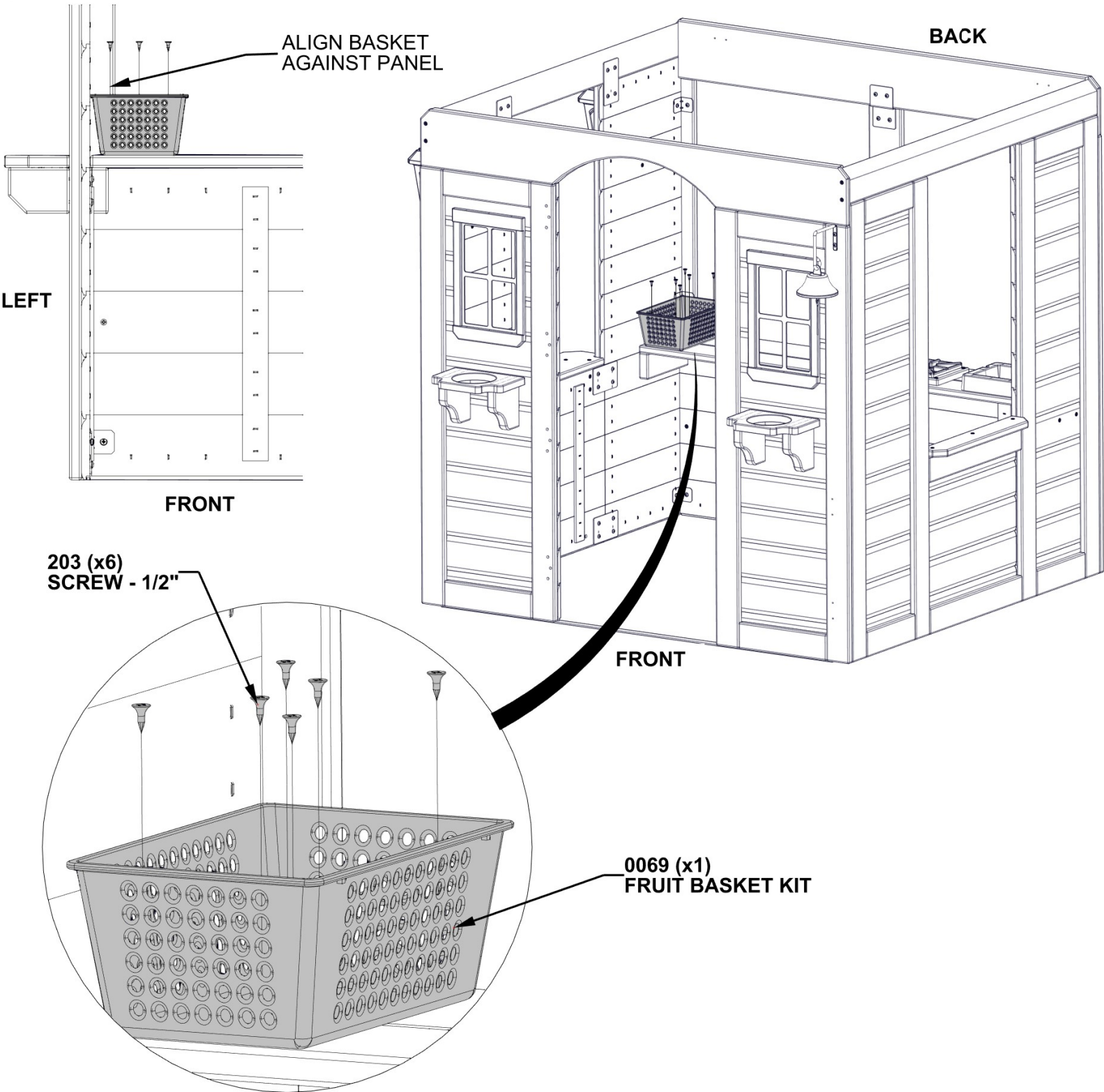

# STEP 24 - PLAYHOUSE ASSEMBLY

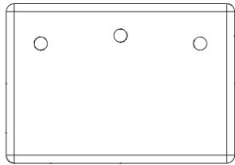

QTY	PART NUMBER	DESCRIPTION
3	H100387	SCREW PFH 8x1 1/4 BLK

N5 DOOR STOP - W4L17348  
(x1) 5/8"x2 3/8"x3 3/8" (16x60x86)

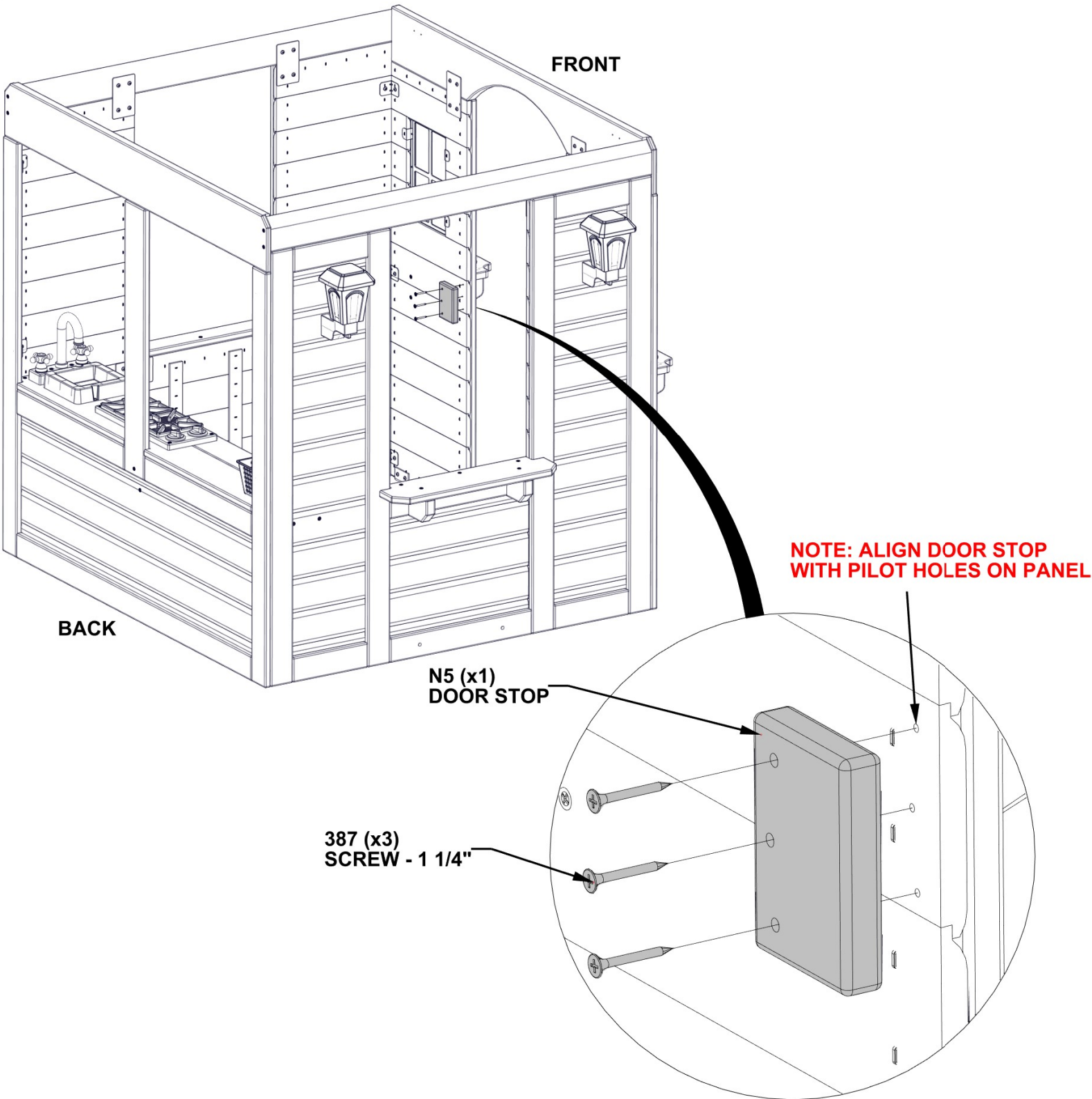

STEP 25A - PLAYHOUSE ASSEMBLY

QTY	PART NUMBER	DESCRIPTION
12	H100804	T-NUT 8/32
12	H100806	SCREW POH-MS 8/32x1 1/8" BLK

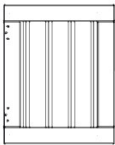

DP1 BOTTOM DOOR PANEL - W2A03580  
(x1) 1 1/16"x15 11/16"x19 11/16" (27x398x500)



A100327 HINGE (DOOR,  
(x2) SPRING LOADED)

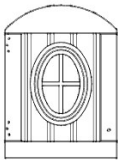

DP2 TOP DOOR PANEL - W2A03581  
(x1) 1 1/16"x15 11/16"x21 3/8" (27x398x542)



A4M00558 HINGE (DOOR,  
(x2) NON-SPRING LOADED)

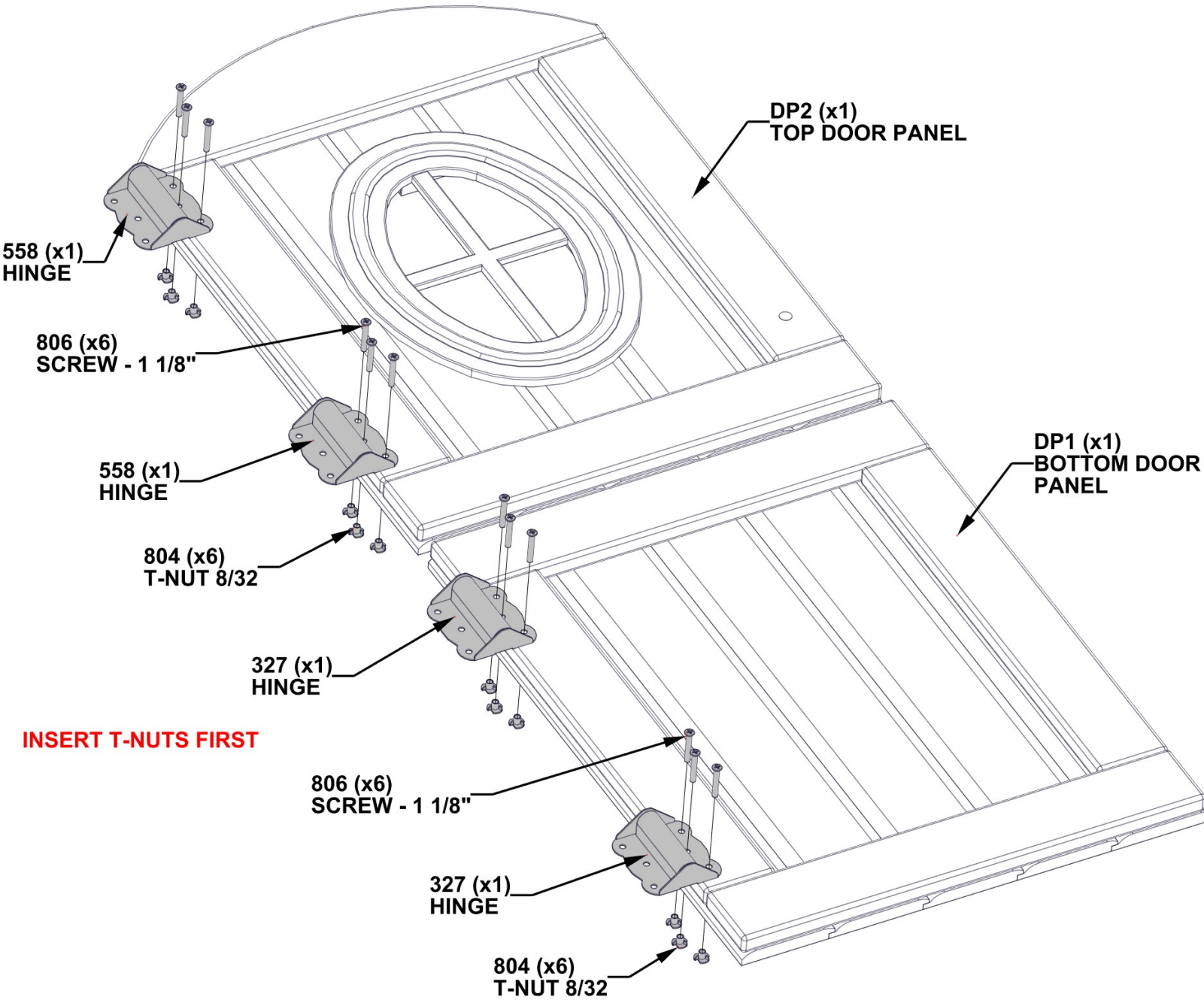

# STEP 25B - PLAYHOUSE ASSEMBLY

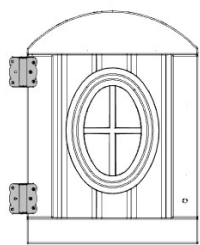

TOP DOOR ASSEMBLY

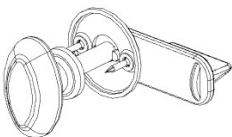

A6P00020 LATCHING KNOB KIT  
(x1)

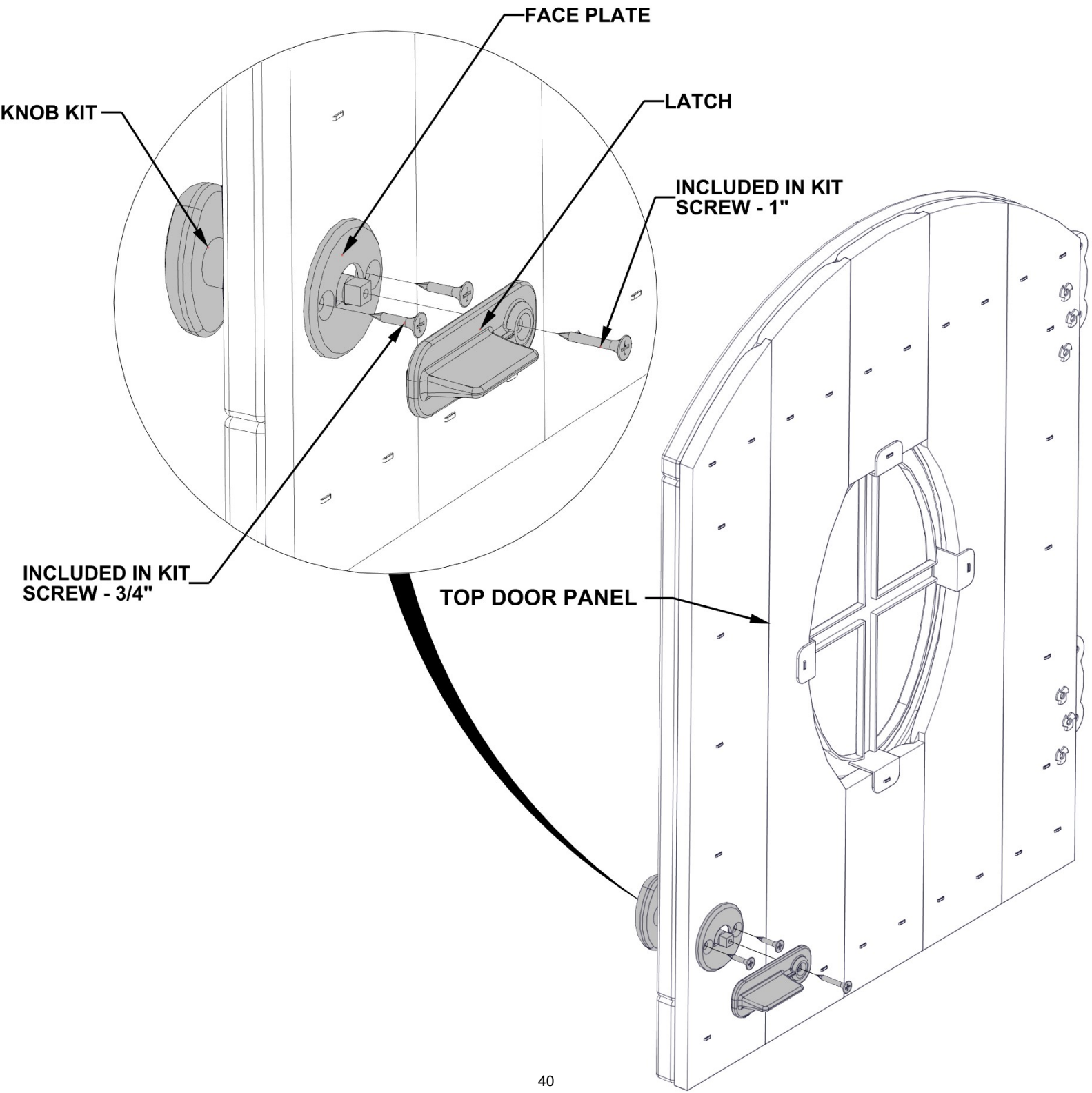

# STEP 26 - PLAYHOUSE ASSEMBLY

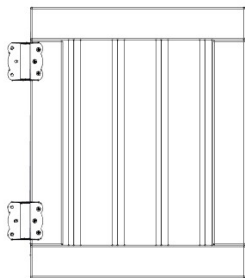

BOTTOM DOOR ASSEMBLY

QTY	PART NUMBER	DESCRIPTION
6	H100804	T-NUT 8/32
6	H100806	SCREW POH-MS 8/32x1 1/8" BLK

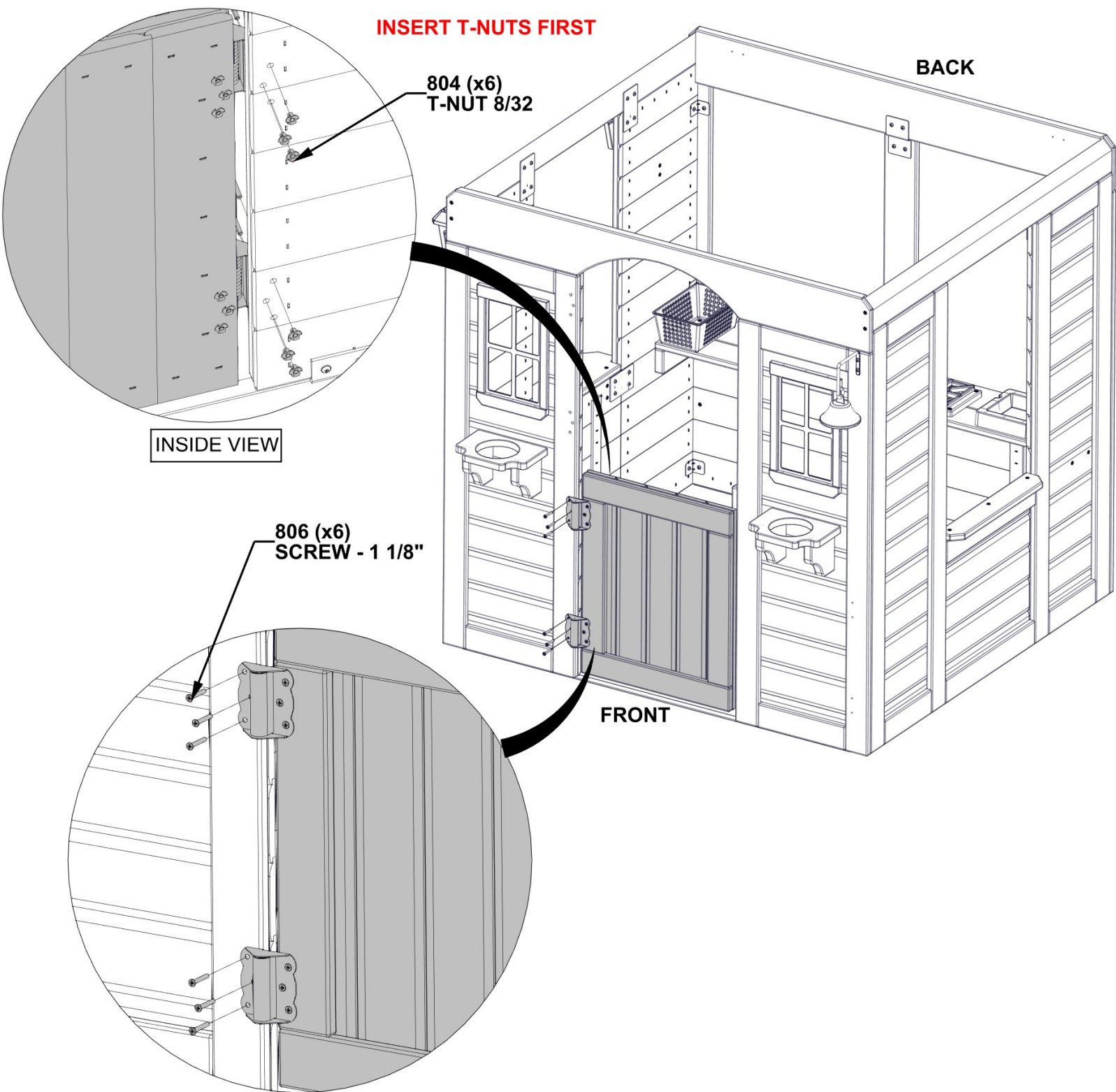

STEP 27 - PLAYHOUSE ASSEMBLY

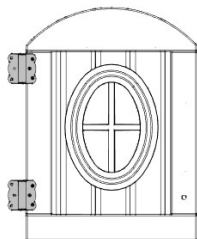

TOP DOOR ASSEMBLY

QTY	PART NUMBER	DESCRIPTION
6	H100804	T-NUT 8/32
6	H100806	SCREW POH-MS 8/32x1 1/8" BLK

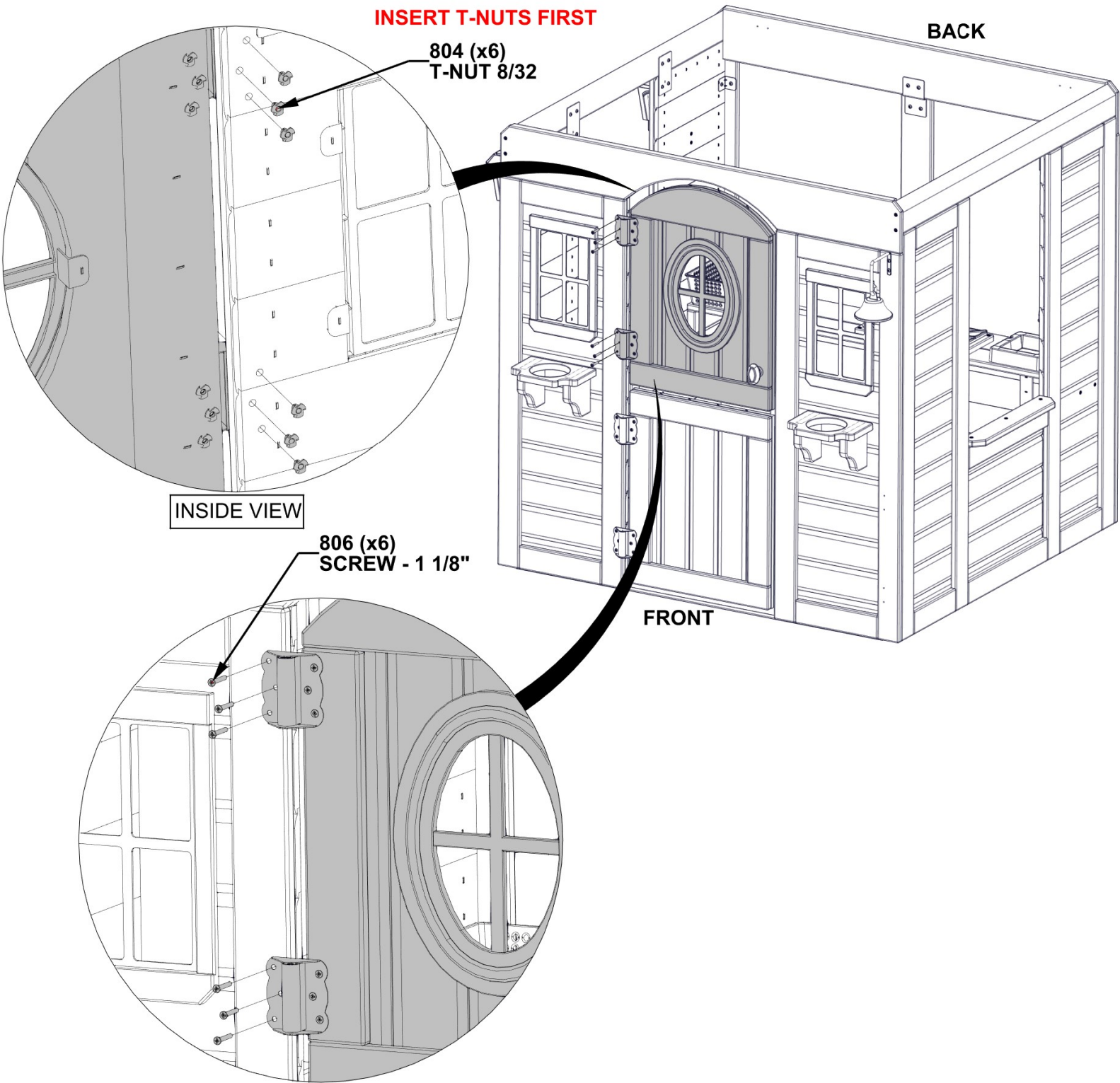

# STEP 28 - PLAYHOUSE ASSEMBLY



A4M00997 METAL CLEAT  
(x2)

QTY	PART NUMBER	DESCRIPTION
4	H100392	SCREW PWH 8x3/4 BLK

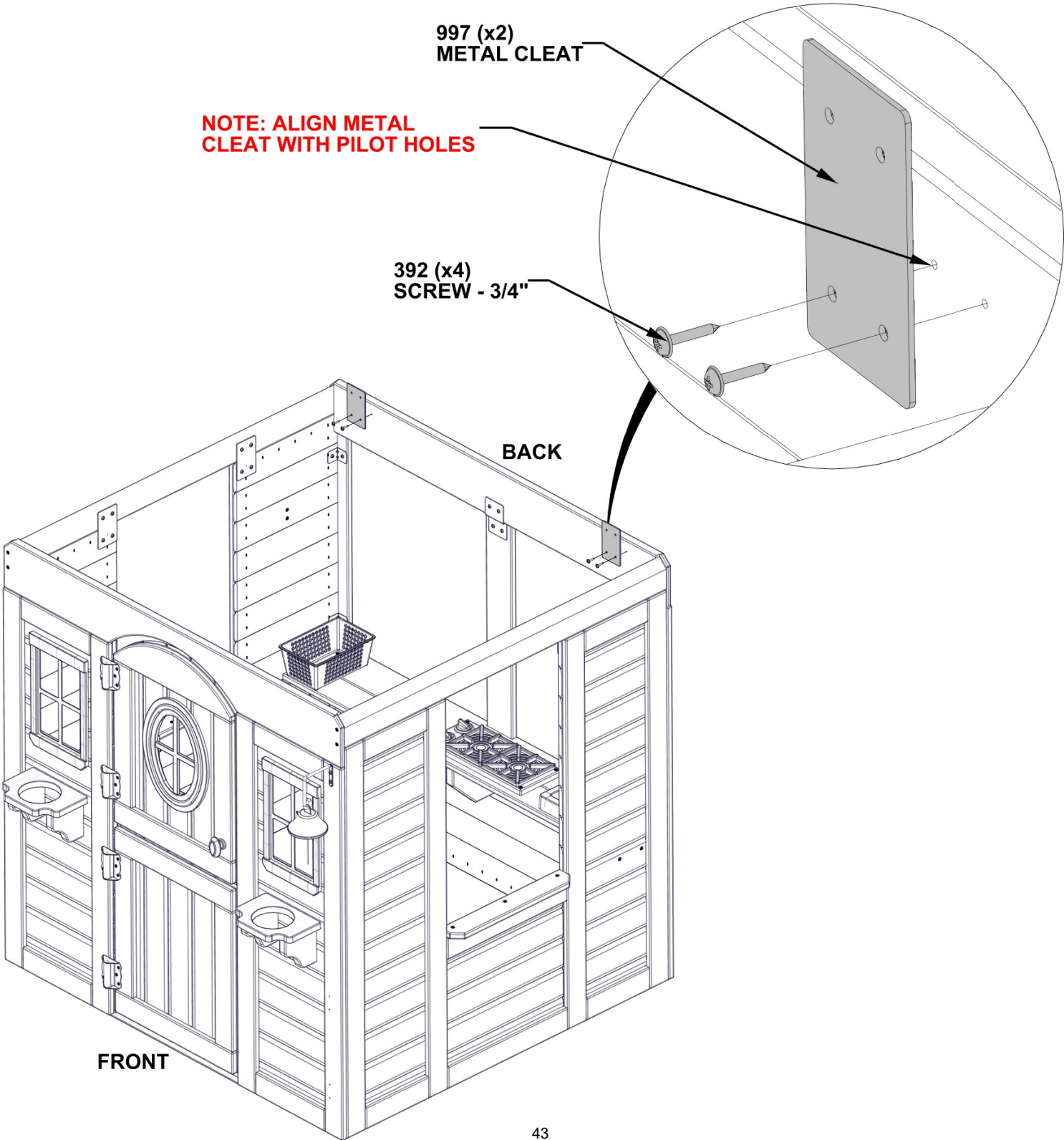

# STEP 29 - PLAYHOUSE ASSEMBLY

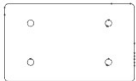

A4M00997 METAL CLEAT  
(x2)

QTY	PART NUMBER	DESCRIPTION
4	H100392	SCREW PWH 8x3/4 BLK

997 (x2)  
METAL CLEAT

**NOTE: ALIGN METAL  
CLEAT WITH PILOT HOLES**

392 (x4)  
SCREW - 3/4"

FRONT

BACK

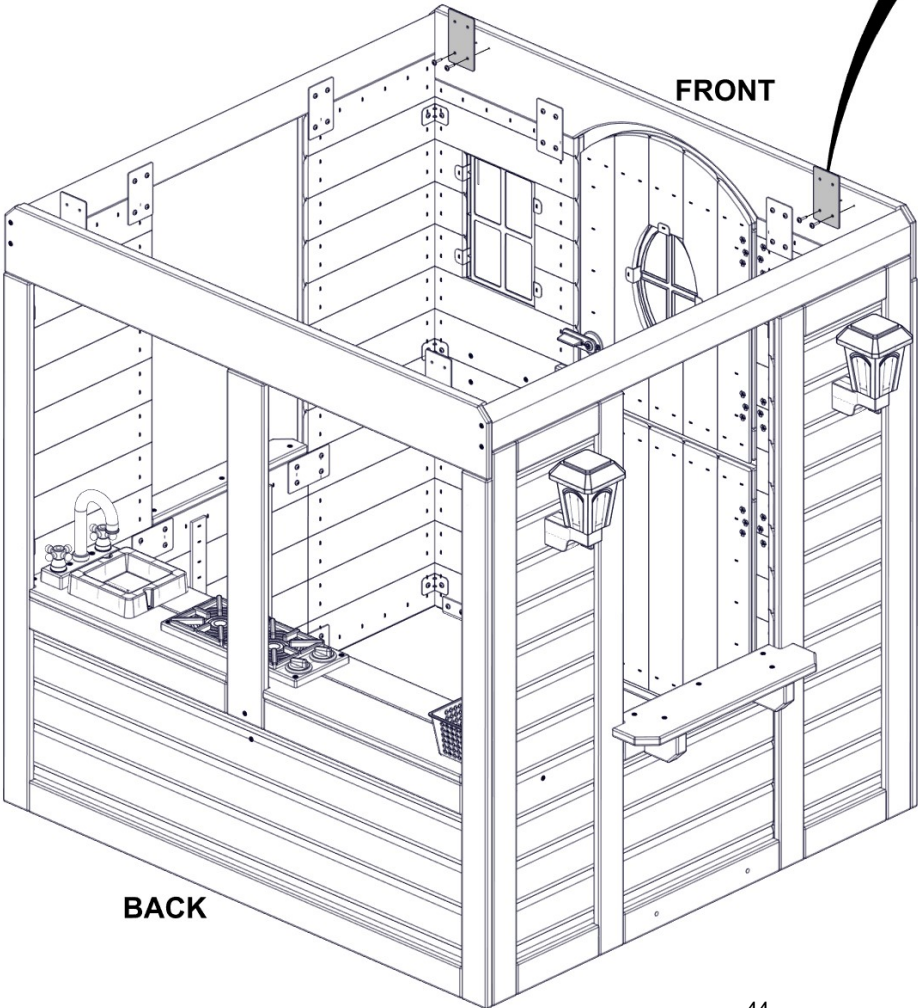
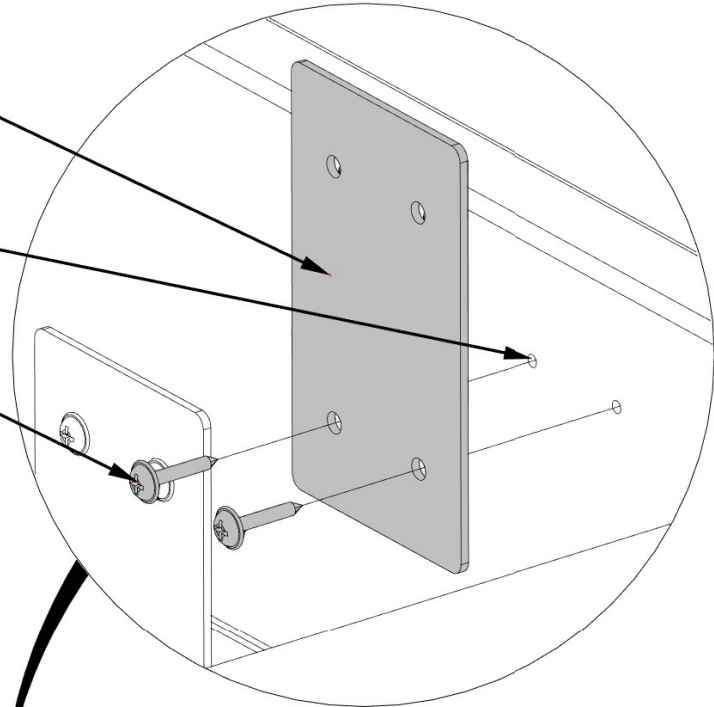

# STEP 30A - PLAYHOUSE ASSEMBLY

QTY	PART NUMBER	DESCRIPTION
8	H100385	SCREW PFH 8x1 BLK



M5 GABLE TRIM - W4L17354  
(x2) 5/8"x3 3/8"x30 1/2" (16x86x774)



M6 GABLE TRIM - W4L17355  
(x2) 5/8"x3 3/8"x30 1/2" (16x86x774)



K903 GABLE BOARD - W4L17353  
(x2) 7/16"x3 3/8"x17 11/16" (11x86x450)



K901 GABLE BOARD - W4L17351  
(x2) 7/16"x3 3/8"x43 1/8" (11x86x1095)

COMPLETE THIS STEP TWICE

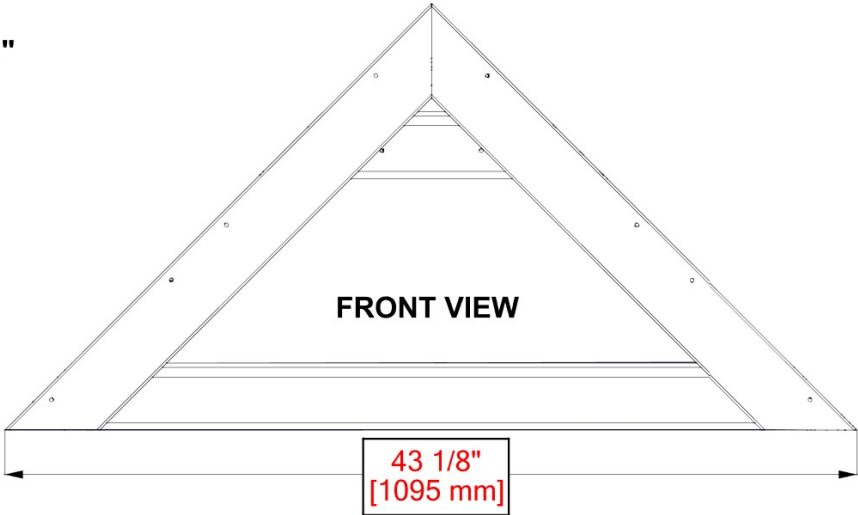
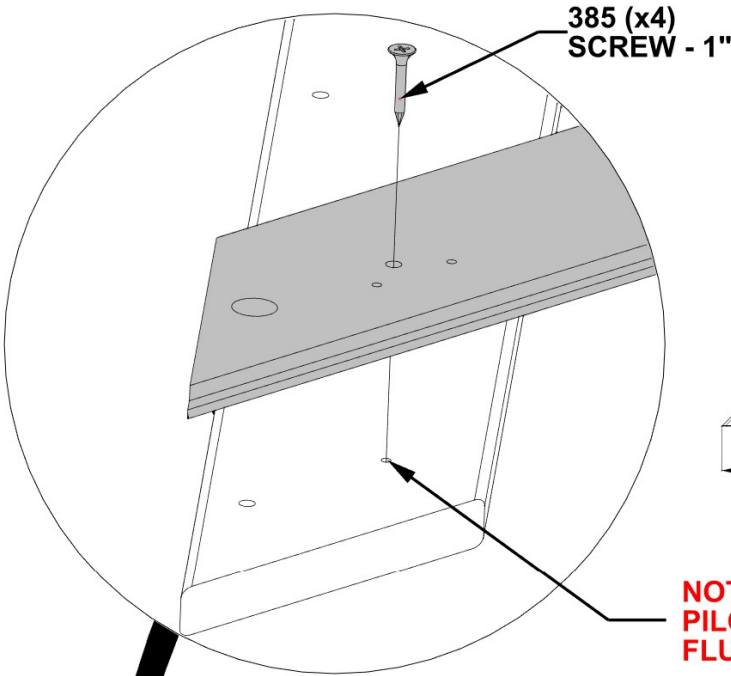

NOTE: ALIGN K9 BOARDS WITH  
PILOT HOLES IN GABLE TRIM.  
FLUSH EDGES

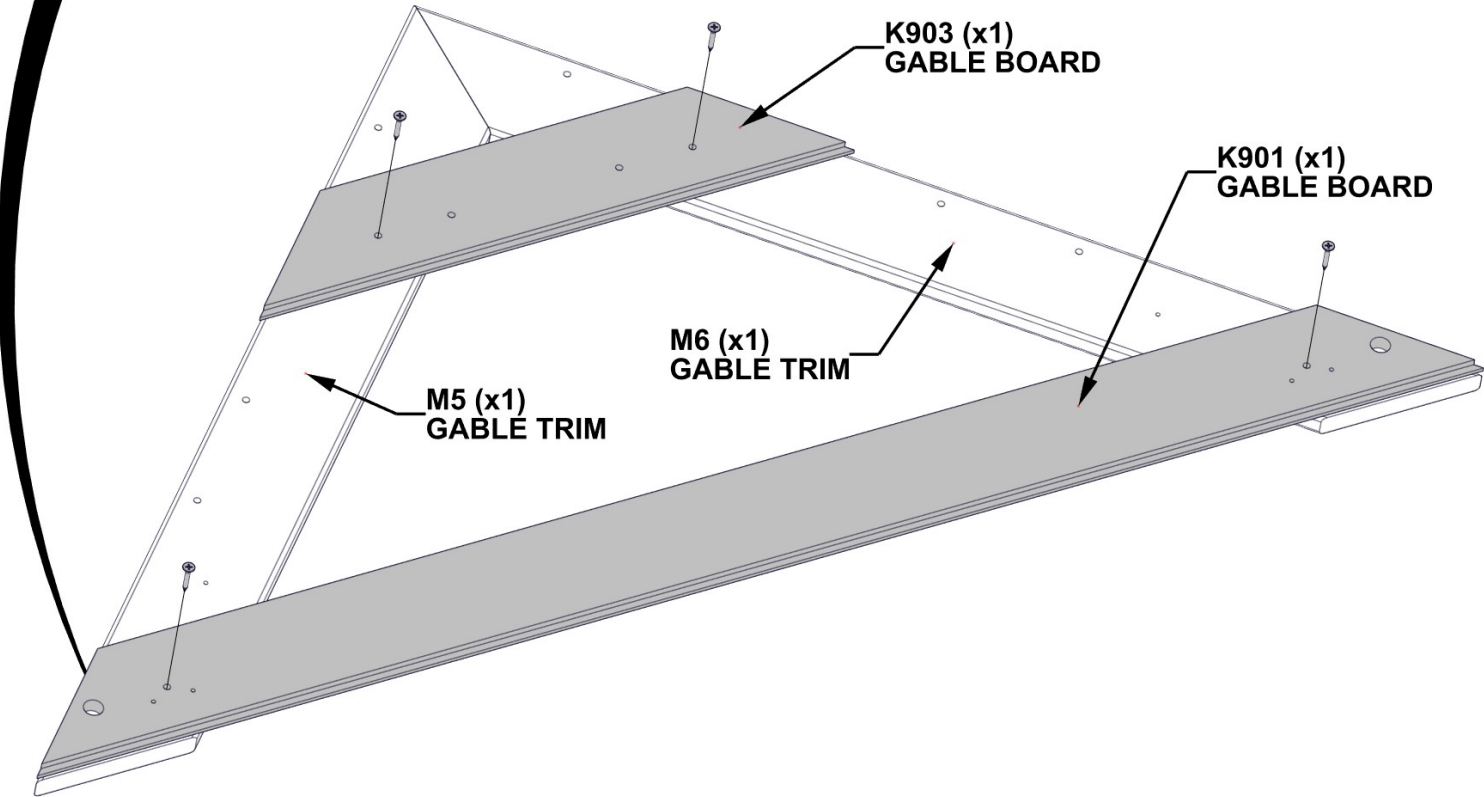

# STEP 30B - PLAYHOUSE ASSEMBLY

QTY	PART NUMBER	DESCRIPTION
4	H100385	SCREW PFH 8x1 BLK
10	H100395	SCREW PFH 8x3/4 BLK

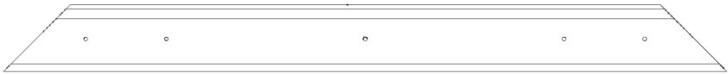

K902 GABLE BOARD - W4L17352  
(x2) 7/16"x3 3/8"x36 3/4" (11x86x933)

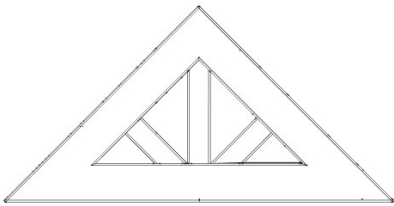

A100322 PLASTIC SUNBURST  
(x2)

COMPLETE THIS STEP TWICE

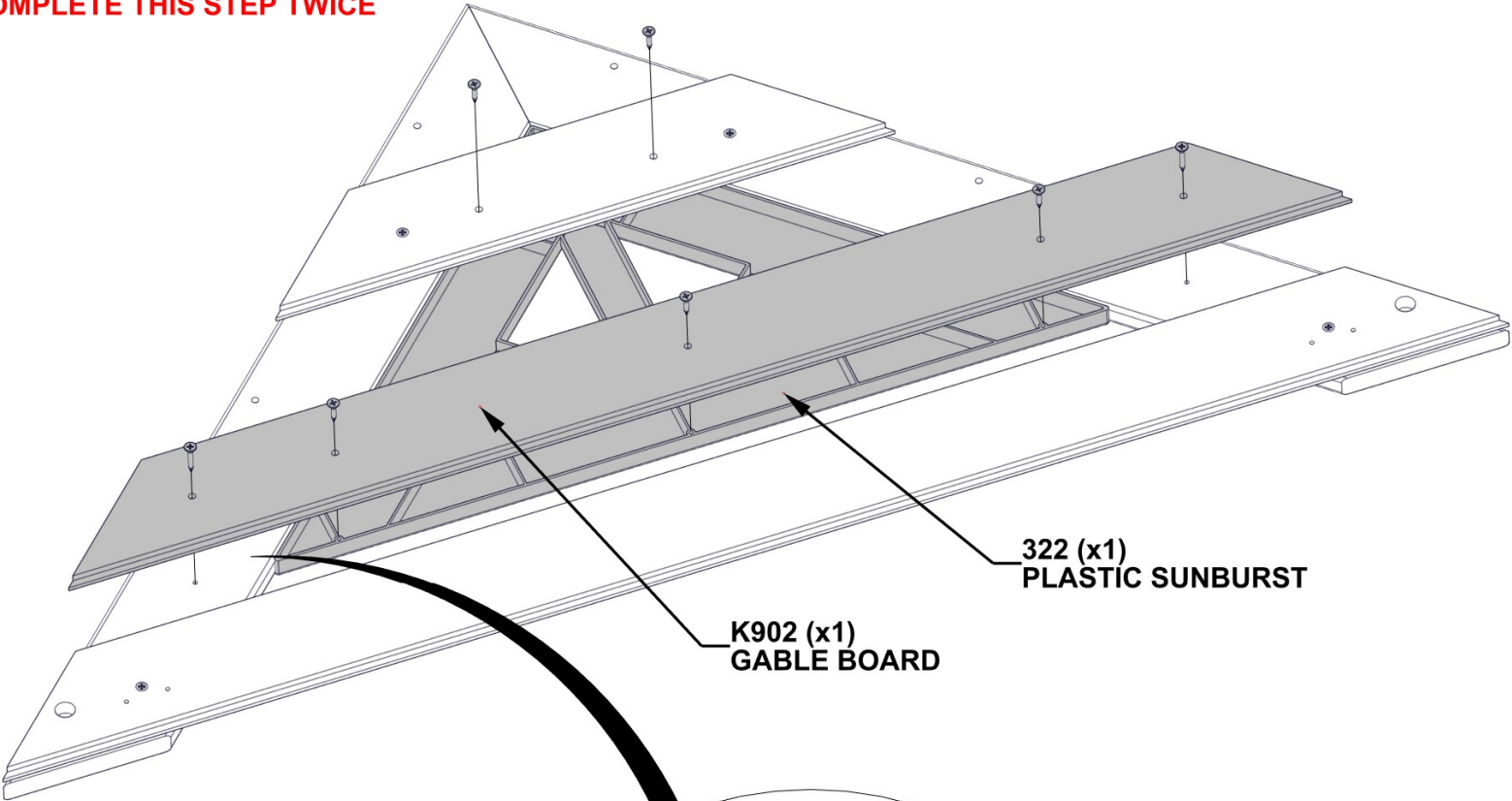

322 (x1)  
PLASTIC SUNBURST

K902 (x1)  
GABLE BOARD

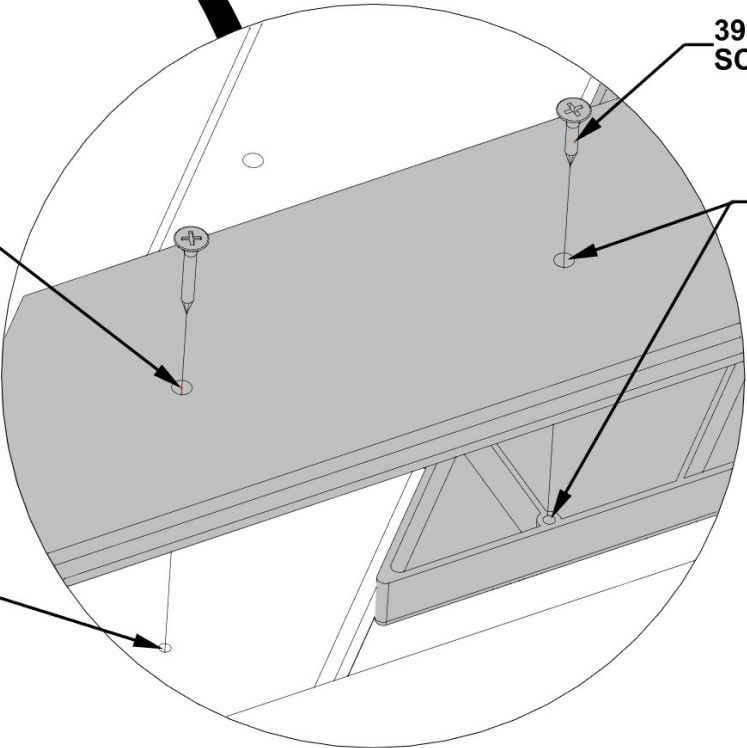

395 (x5)  
SCREW - 3/4"

ALIGN SUNBURST  
WITH HOLES IN K9  
BOARDS

385 (x2)  
SCREW - 1"

ALIGN K9 BOARD WITH  
PILOT HOLES IN TRIM.  
FLUSH EDGES

# STEP 31A - PLAYHOUSE ASSEMBLY

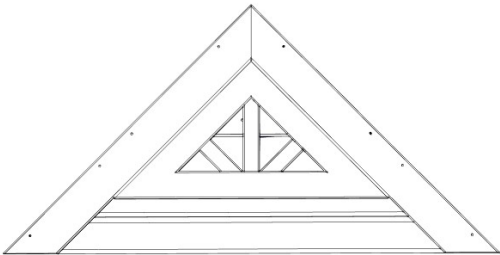

(x2) GABLE PANEL ASSY  
FROM PREVIOUS STEP

QTY	PART NUMBER	DESCRIPTION
8	H100392	SCREW PWH 8x3/4 BLK

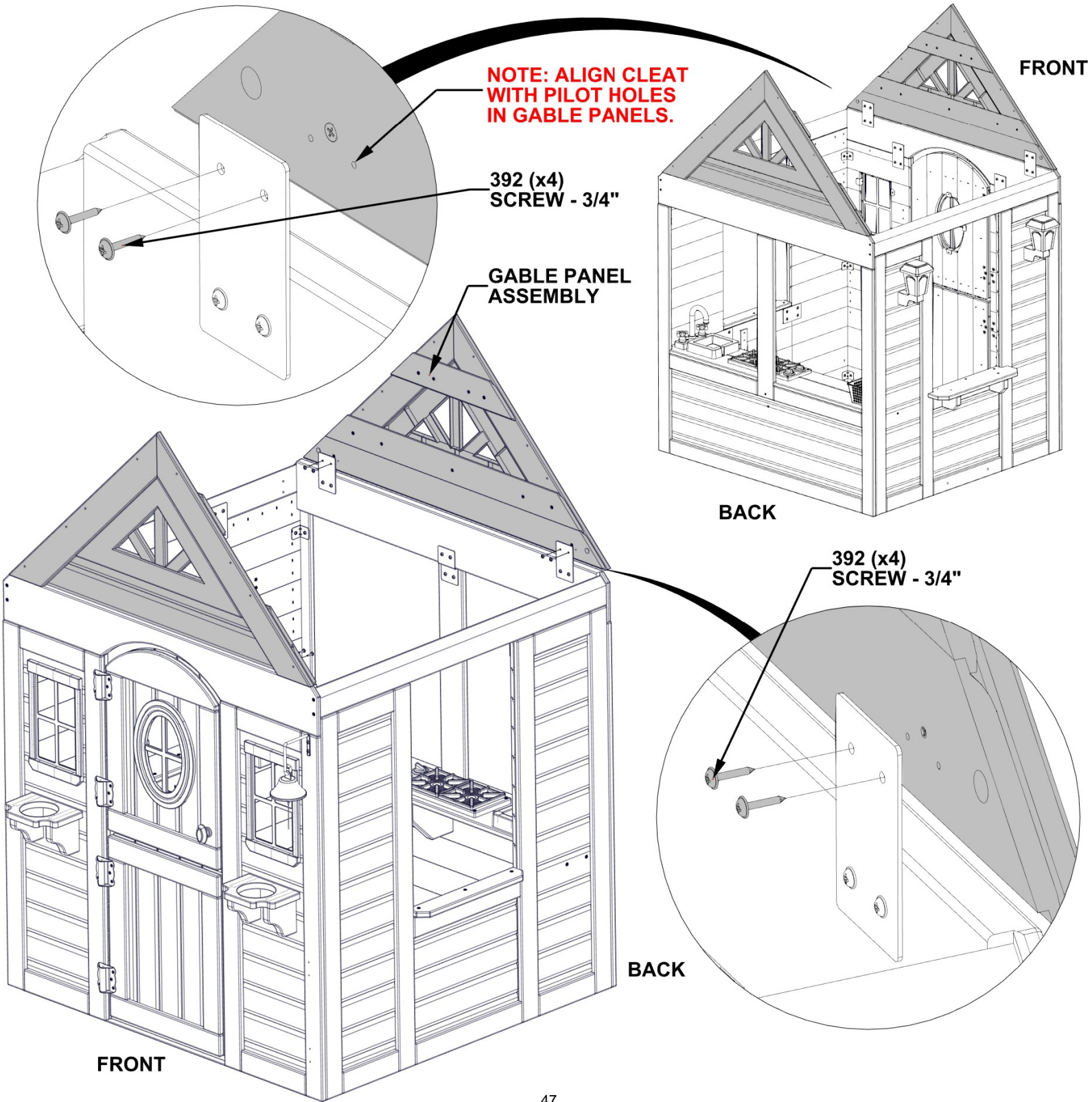

# STEP 31B - PLAYHOUSE ASSEMBLY

QTY	PART NUMBER	DESCRIPTION
6	H100382	SCREW PFH 8x1 3/4 BLK

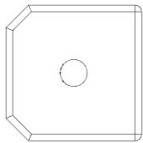

J6 INNER CURTAIN ROD HOLDER - W4L17102 (x1) 15/16"x2 3/8"x 2 3/8" (24x60x60)

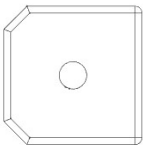

J7 OUTER CURTAIN ROD HOLDER - W4L17101 (x2) 15/16"x2 3/8"x 2 3/8" (24x60x60)



A6P00553 CURTAIN (x2)

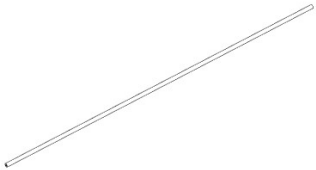

A6P00057 CURTAIN ROD (x1)

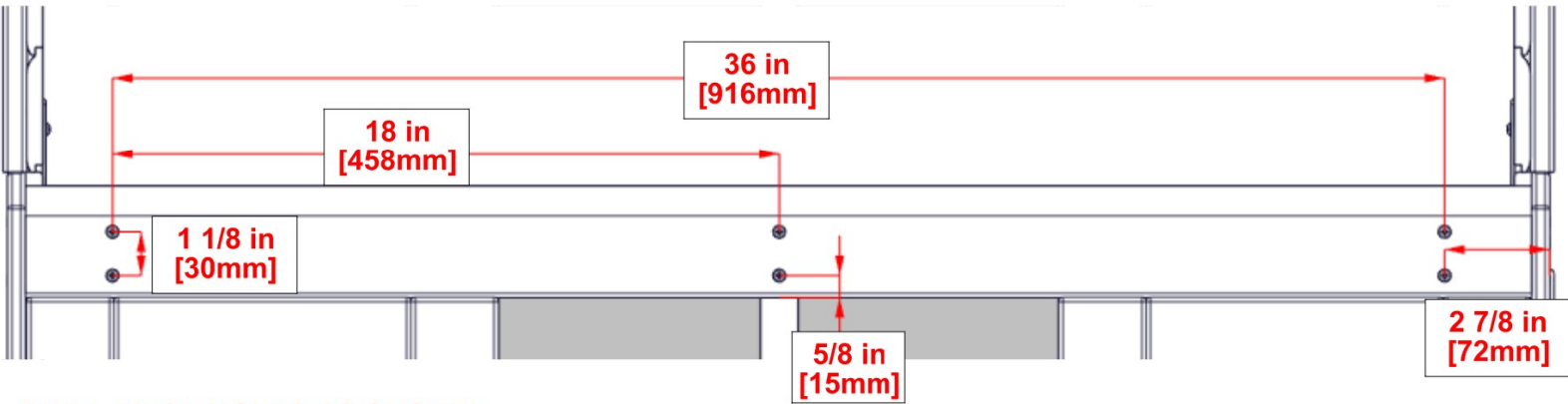

DRILL PILOT HOLES AS SHOWN.  
USING A 3/16" [5mm] DRILL BIT.

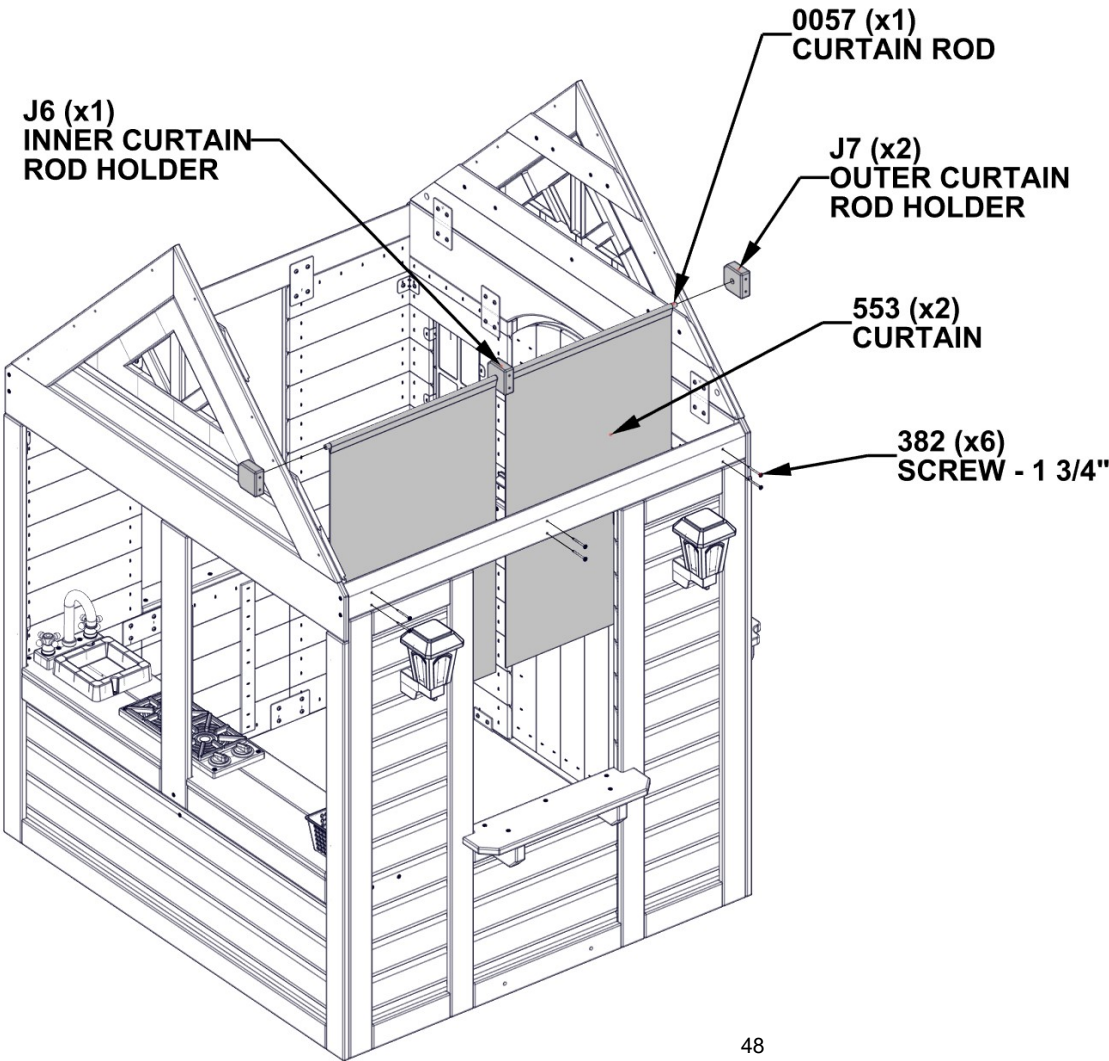

# STEP 32 - PLAYHOUSE ASSEMBLY

1	
2	
3	
4	
5	
6	
7	
8	
9	
10	
11	
12	
13	
14	
15	
16	
17	
18	
19	
20	
21	
22	
23	
24	
25	
26	
27	
28	
29	
30	
31	
32	
33	
34	
35	
36	
37	
38	
39	
40	
41	
42	
43	
44	
45	
46	
47	
48	
49	
50	
51	
52	
53	
54	
55	
56	
57	
58	
59	
60	
61	
62	
63	
64	
65	
66	
67	
68	
69	
70	
71	
72	
73	
74	
75	
76	
77	
78	
79	
80	
81	
82	
83	
84	
85	
86	
87	
88	
89	
90	
91	
92	
93	
94	
95	
96	
97	
98	
99	
100	

QTY	PART NUMBER	DESCRIPTION
8	H100200	SCREW PFH 8x1 1/2 BLK

RP1 ROOF PANEL - W2A03583  
(x2) 11x17 1/2"x44 3/4" (35x445x1136)

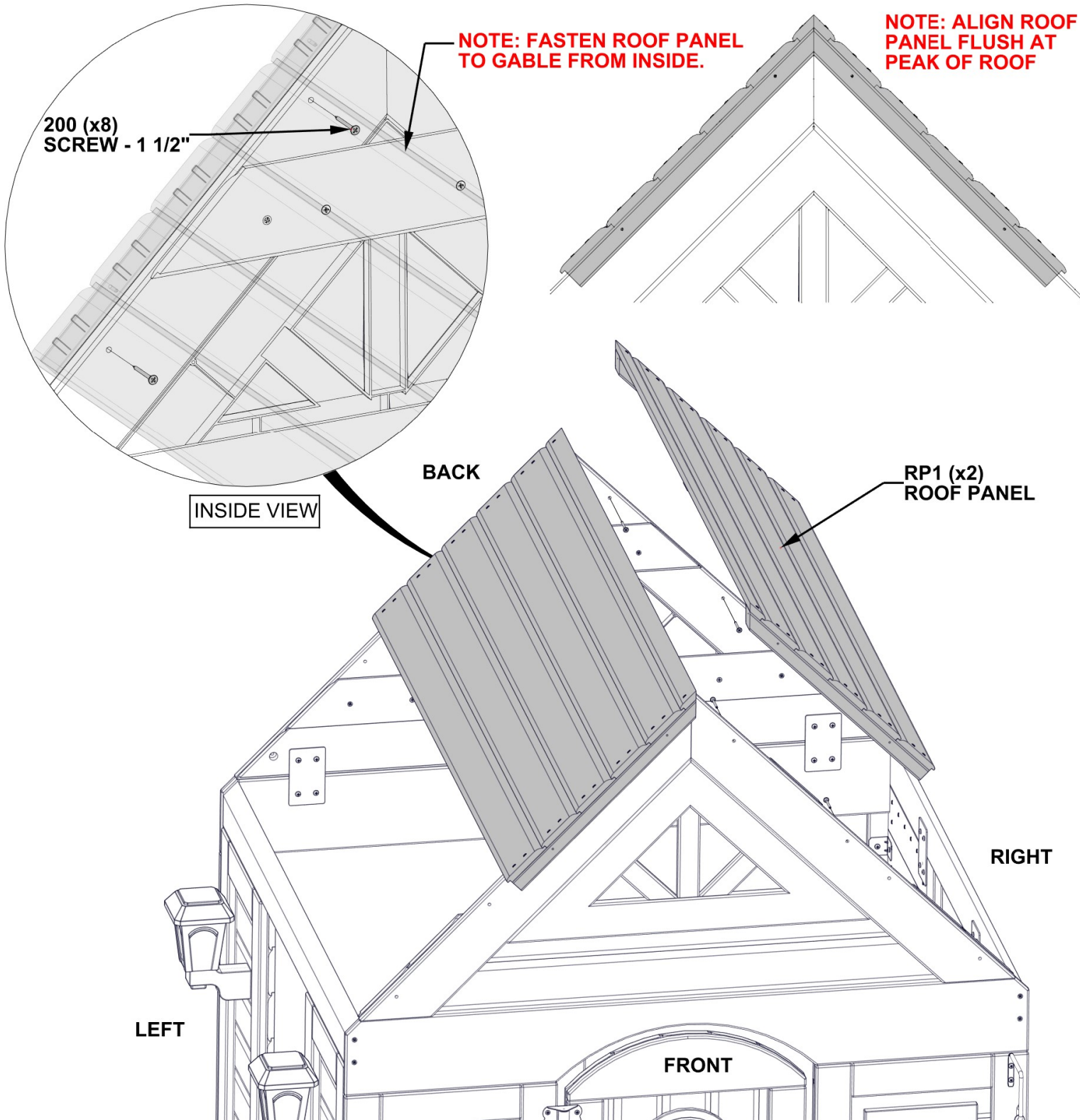

# STEP 33 - PLAYHOUSE ASSEMBLY



RP2 ROOF PANEL - W2A03587  
(x2) 1 3/8"x17 7/8"x44 3/4" (35x454x1136)

QTY	PART NUMBER	DESCRIPTION
8	H100200	SCREW PFH 8x1 1/2 BLK

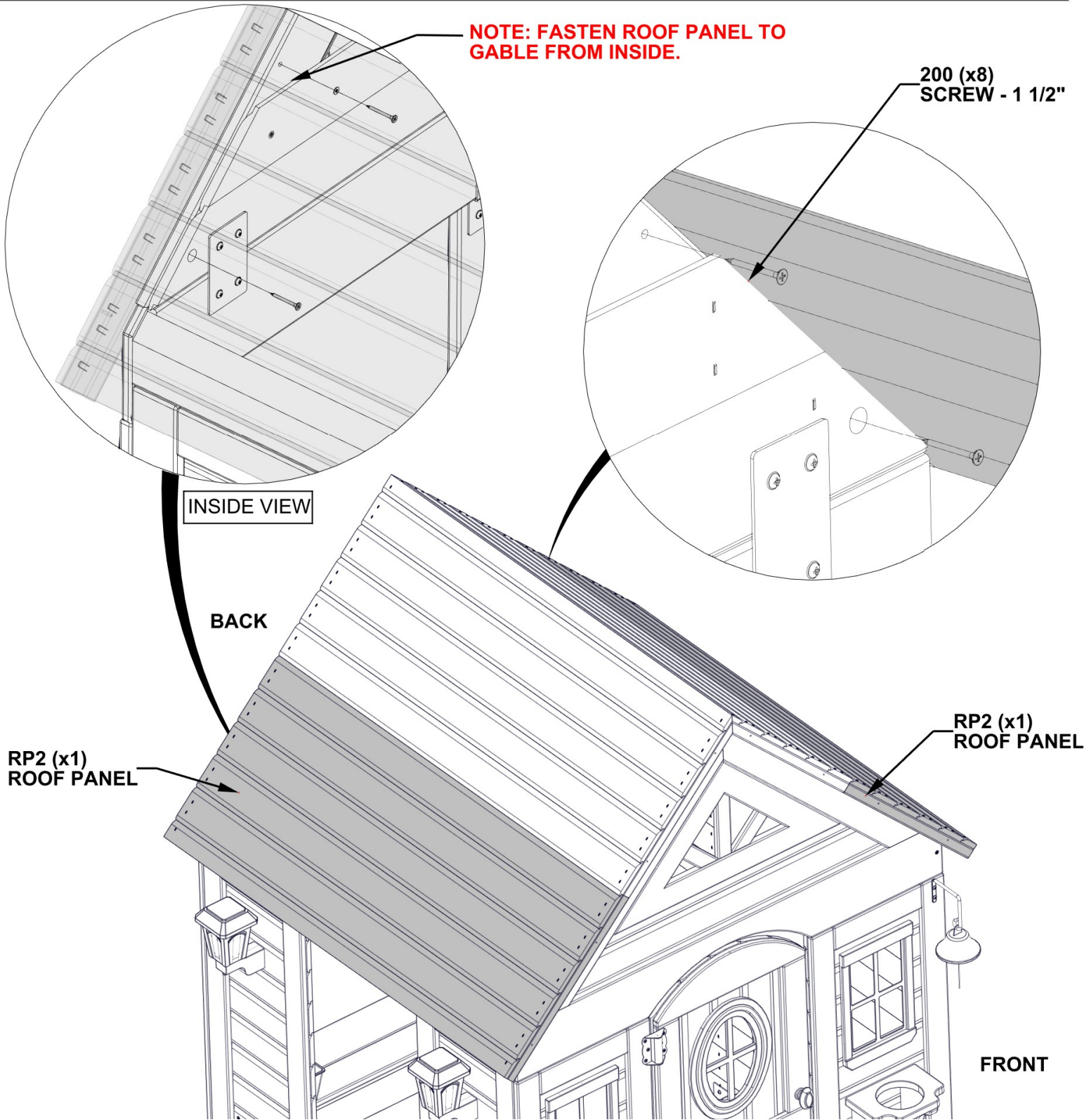

# STEP 34 - PLAYHOUSE ASSEMBLY



M1 FASCIA BOARD - W4L17334  
(x4) 5/8"x3 3/8"x35 3/16" (16x86x894)

QTY	PART NUMBER	DESCRIPTION
16	H100200	SCREW PFH 8x1 1/2 BLK

M1 (x4)  
FASCIA BOARD

TOP EDGE  
FLUSH

NOTE: ALIGN FASCIA BOARD WITH  
PILOT HOLES IN ROOF PANELS

200 (x16)  
SCREW - 1 1/2"

LEFT

BACK

FRONT

RIGHT

# STEP 35 - PLAYHOUSE ASSEMBLY

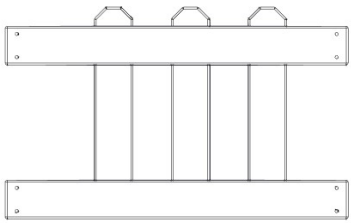

WP8 FENCE PANEL - W2A03584  
(x1) 1 1/8"x13"x21 1/16" (28x330x535)

QTY	PART NUMBER	DESCRIPTION
4	H100200	SCREW PFH 8x1 1/2 BLK
4	H100387	SCREW PFH 8x1 1/4 BLK



P01 FENCE POST - W4L17339  
(x1) 1 7/16"x1 7/16"x19" (36x36x483)

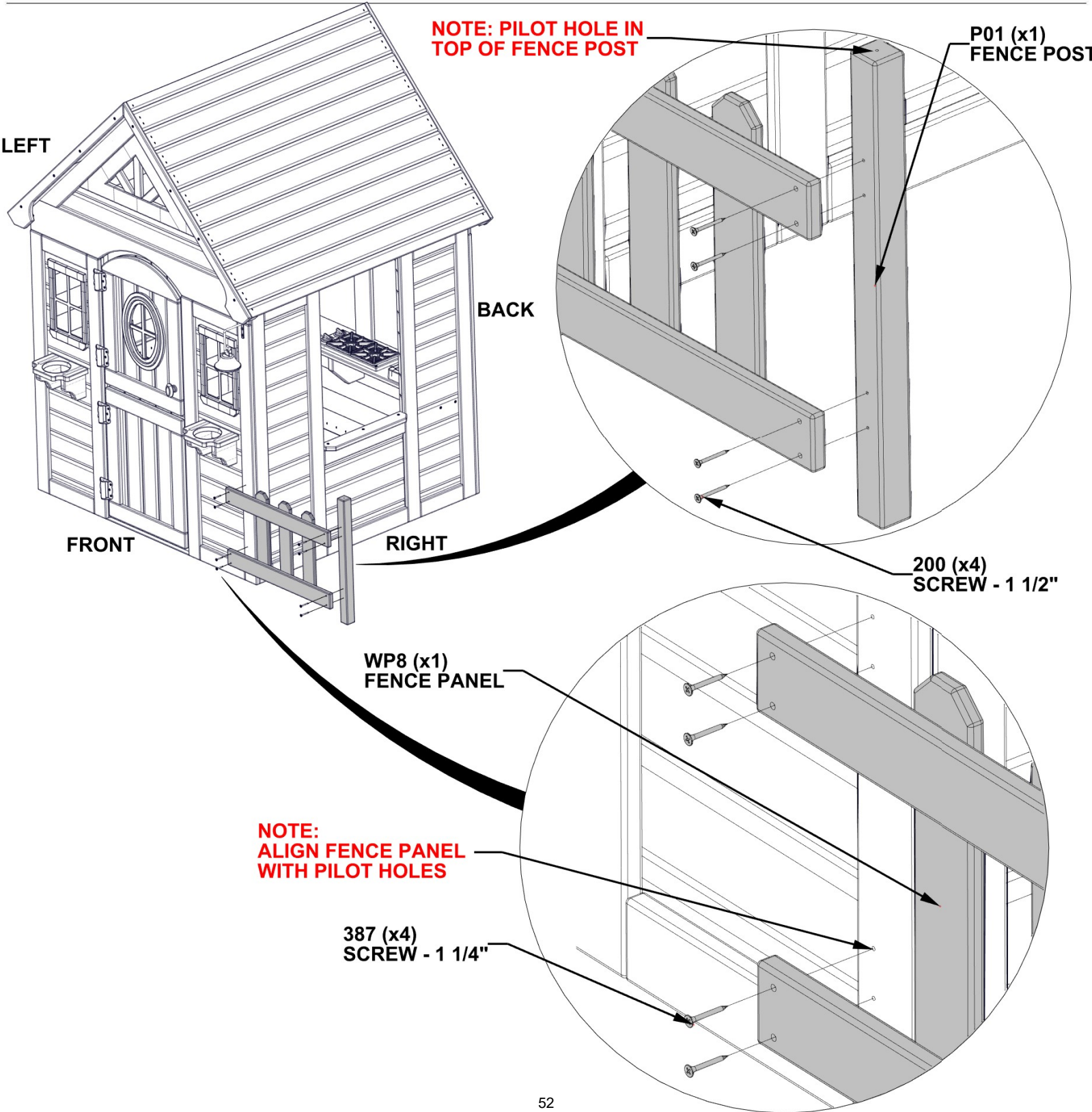

# STEP 36 - PLAYHOUSE ASSEMBLY

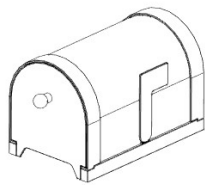

A6P00017 MAILBOX ASSEMBLY  
(x1)

QTY	PART NUMBER	DESCRIPTION
1	H100200	SCREW PFH 8x1 1/2 BLK

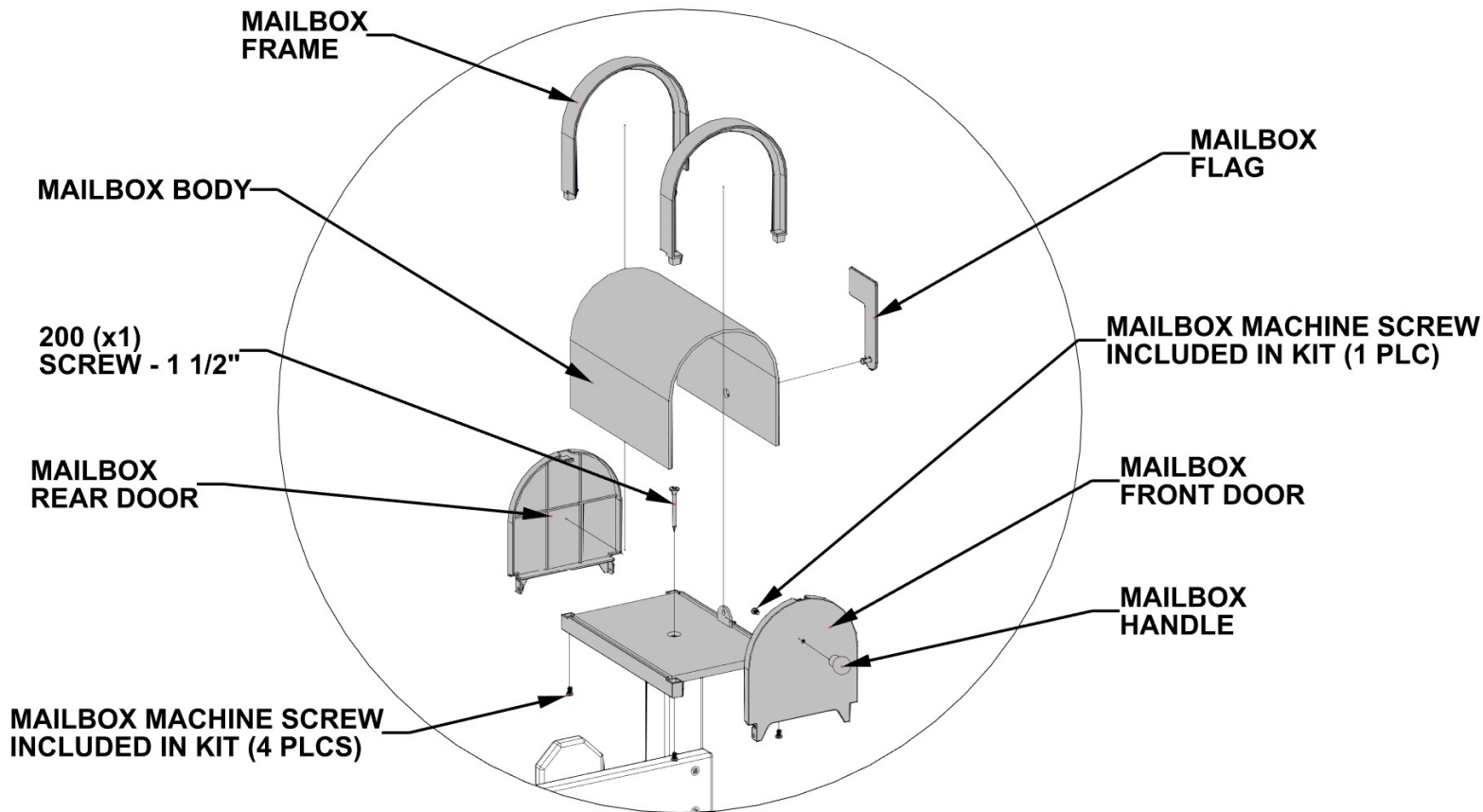

ASSEMBLE MAILBOX BASE TO PICKET FENCE POST USING (1) 8 x 1 1/2" PFH SCREW.

PRESS MAILBOX BODY INTO INSIDE OF MAILBOX FRAMES AND ATTACH TO BASE USING (4) MAILBOX MACHINE SCREWS.

LOCATE MAILBOX REAR DOOR AND SNAP INTO PLACE INSIDE MAILBOX FRAME. LOCATE MAILBOX FRONT DOOR AND MAILBOX HANDLE.

ASSEMBLE HANDLE TO MAILBOX FRONT DOOR USING (1) MAILBOX MACHINE SCREW.

SNAP MAILBOX FRONT DOOR INTO MAILBOX FRAME.

FINALLY, PRESS THE MAILBOX FLAG INTO PLACE ON THE SIDE OF THE MAILBOX BODY.

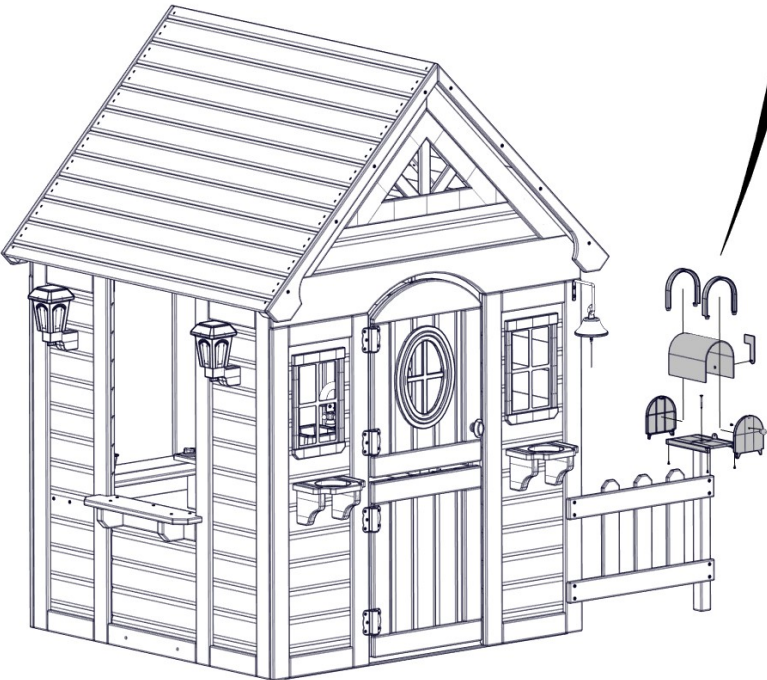

# STEP 37 - BENCH ASSEMBLY

QTY	PART NUMBER	DESCRIPTION
2	H100171	BOLT WH 1/4x1 BLK
2	H100398	TNUT-1/4" BLK



J3 BENCH GROUND BOARD - W4L17343  
(x1) 15/16"x2 3/8"x13 3/16" (24x60x335)



J2 BENCH GROUND BOARD - W4L17338  
(x1) 15/16"x2 3/8"x13 3/16" (24x60x335)



A4M01047 L BRACKET 2.5x38x55x55  
(x2)

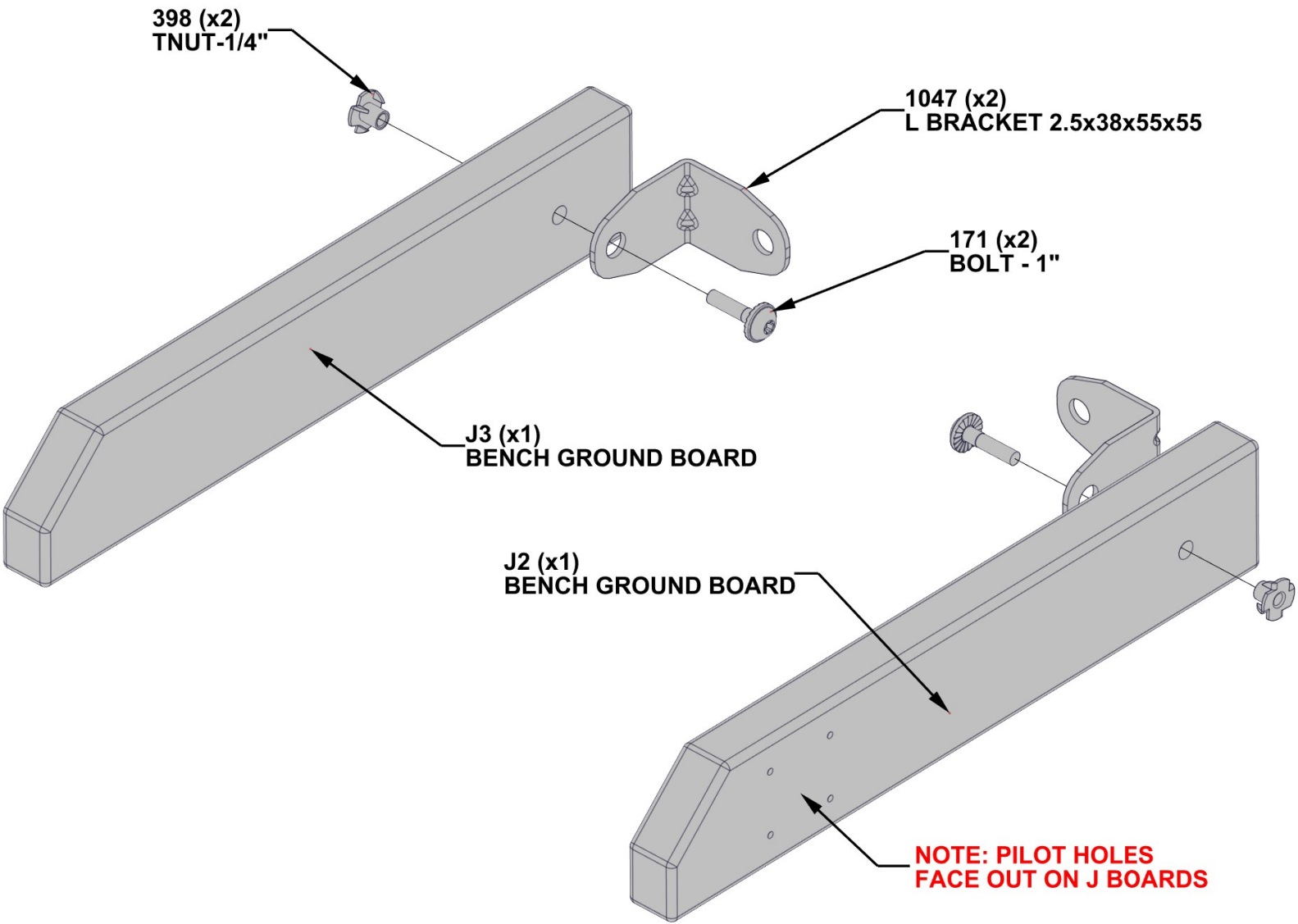

# STEP 38 - BENCH ASSEMBLY



QTY	PART NUMBER	DESCRIPTION
8	H100382	SCREW PFH 8x1 3/4 BLK

H3 BENCH UPRIGHT - W4L17336  
(x2) 15/16"x3 3/8"x11" (24x86x280)

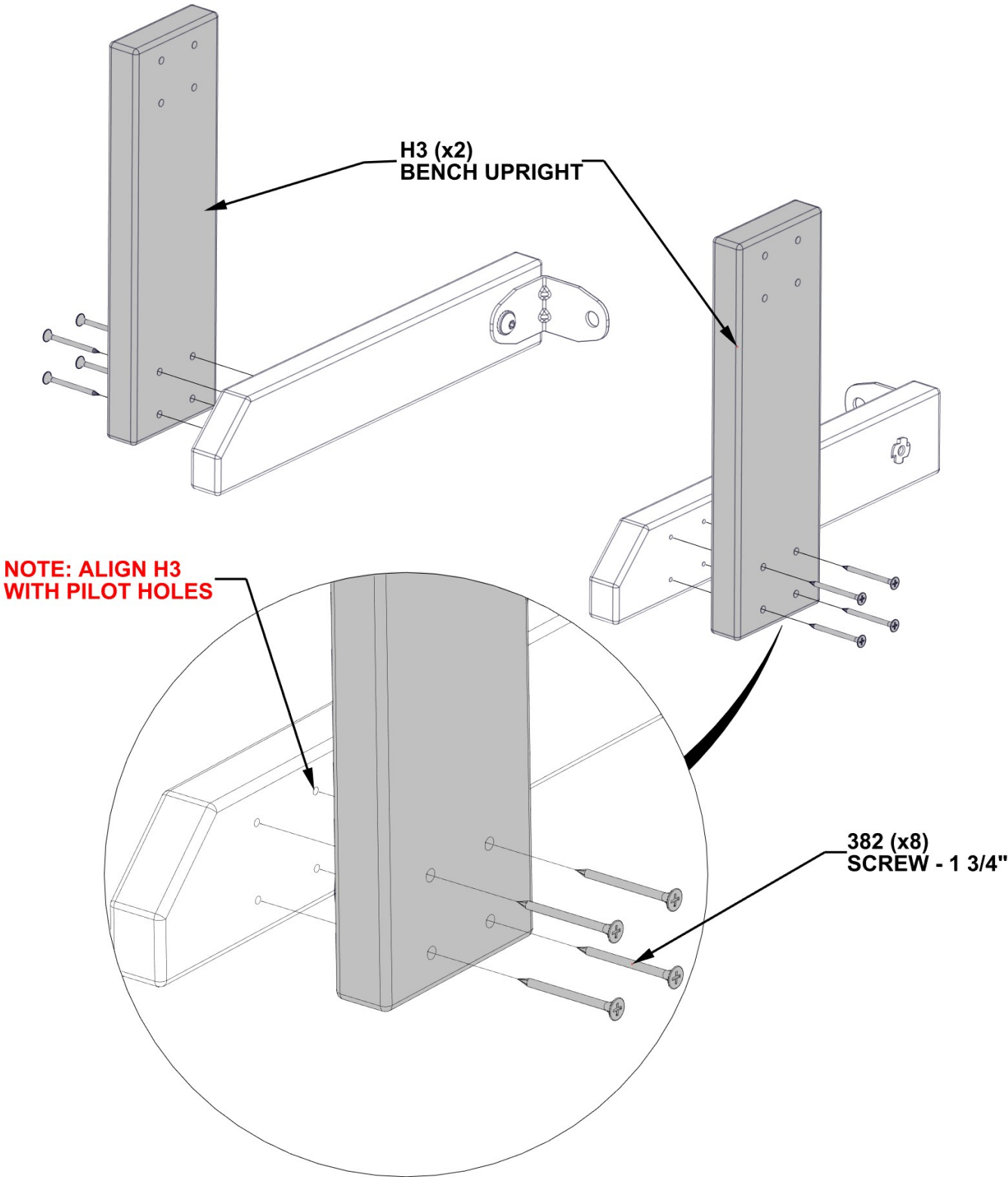

# STEP 39 - BENCH ASSEMBLY

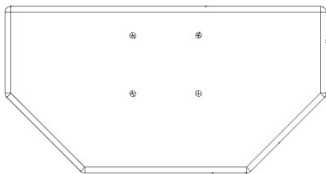

QTY	PART NUMBER	DESCRIPTION
8	H100382	SCREW PFH 8x1 3/4 BLK

H4 BENCH SEAT SUPPORT - W4L17337  
(x2) 15/16"x3 3/8"x6 9/16" (24x86x166)

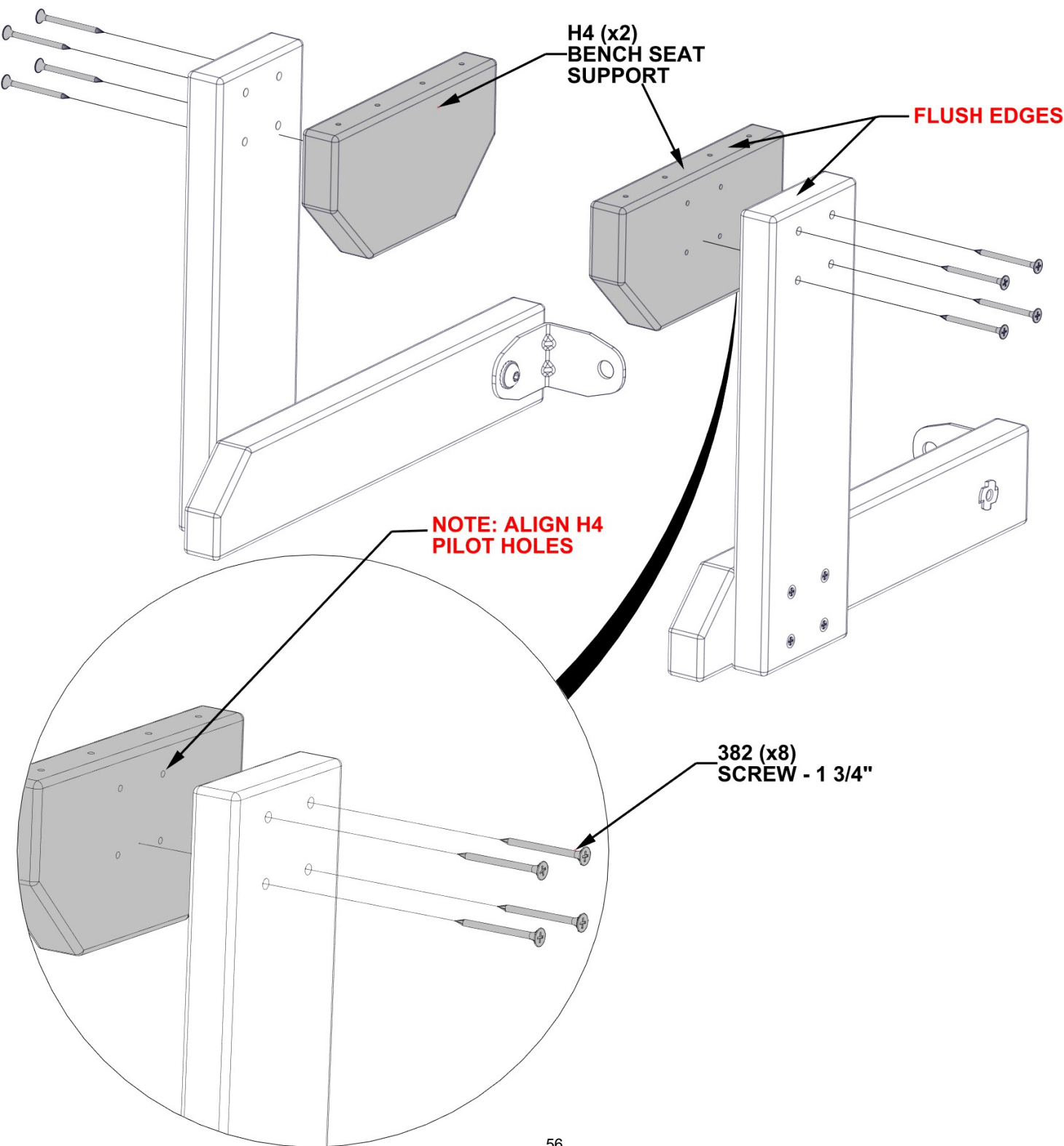

# STEP 40 - BENCH ASSEMBLY



M2 BENCH SEAT - W4L17335  
(x2) 5/8"x3 3/8"x19 1/8" (16x86x485)

QTY	PART NUMBER	DESCRIPTION
8	H100382	SCREW PFH 8x1 3/4 BLK

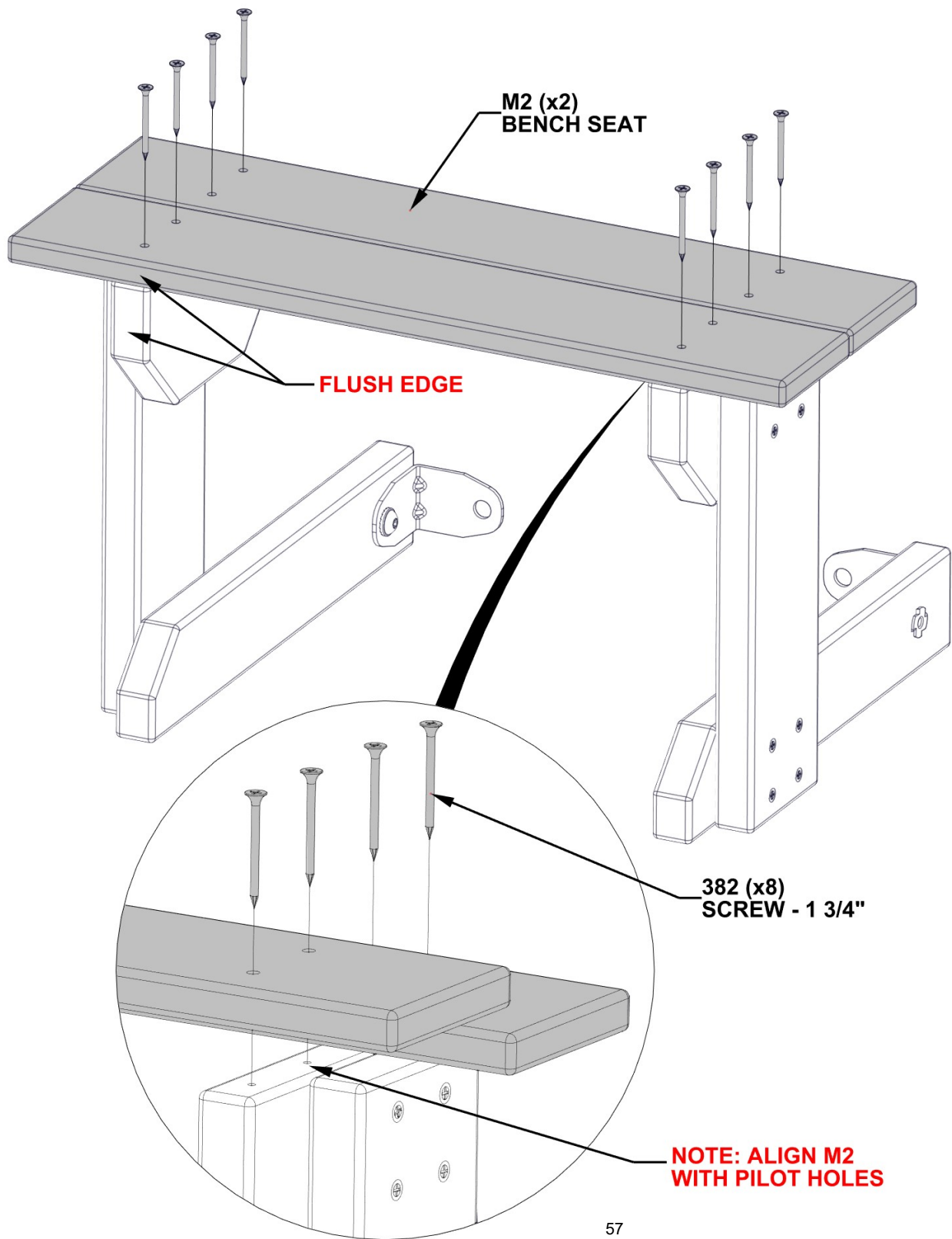

# STEP 41 - PLAYHOUSE ASSEMBLY

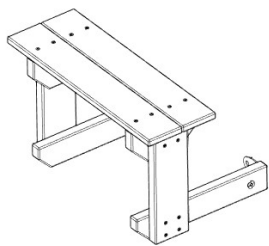

BENCH ASSEMBLY

QTY	PART NUMBER	DESCRIPTION
2	H100397	BOLT WH 1/4x1 1/4 BLK
2	H100398	TNUT-1/4" BLK

**NOTE: INSERT T-NUTS FIRST**

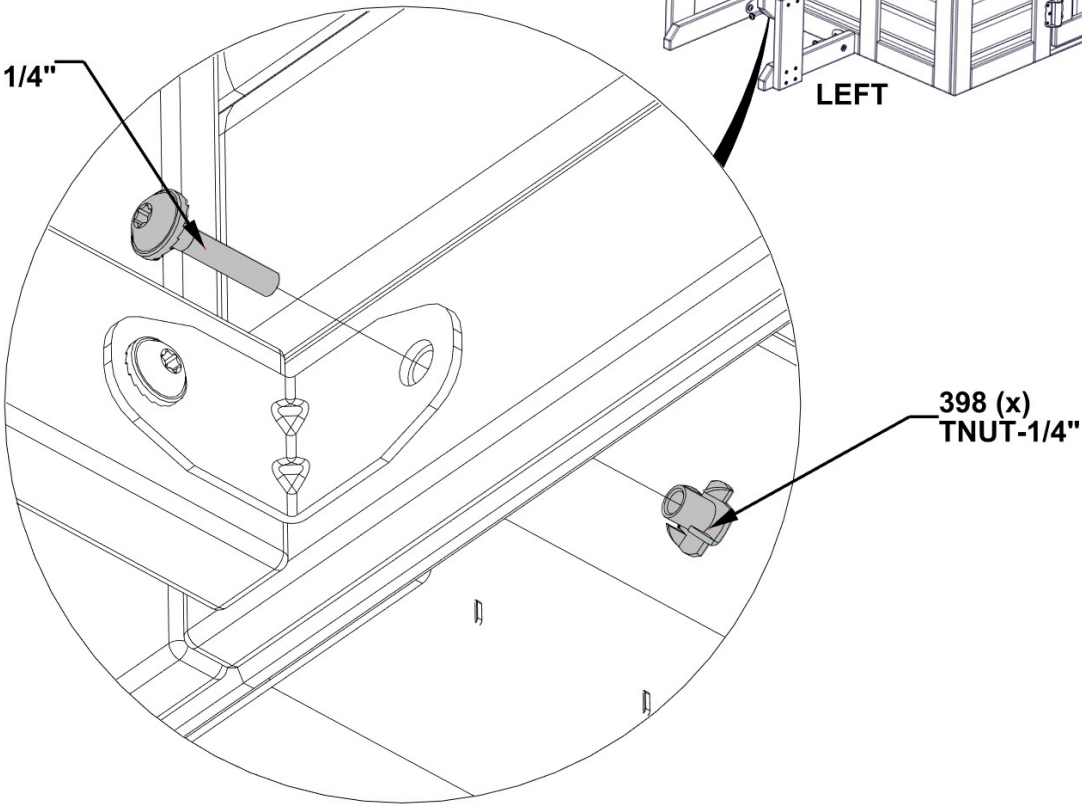
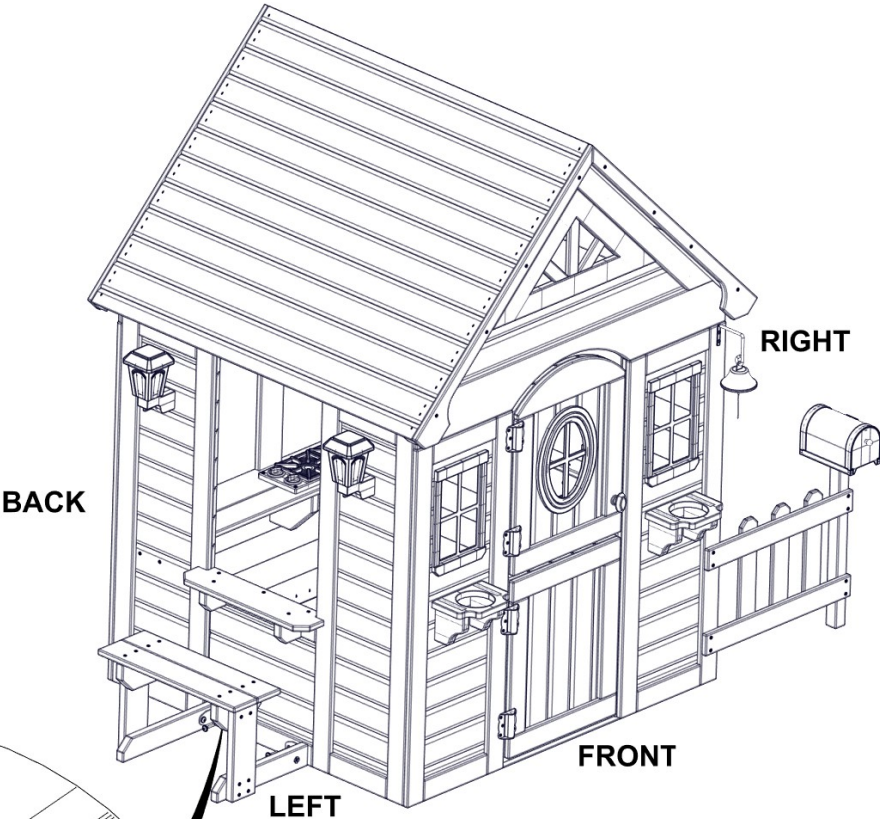

# STEP 42 - PLAYHOUSE ASSEMBLY



QTY	PART NUMBER	DESCRIPTION
2	H100408	SCREW PWH 8x1/2 BLK

A4M00528 BYD ID TAG (MEDIUM) AGES 2 TO 10  
(x1)

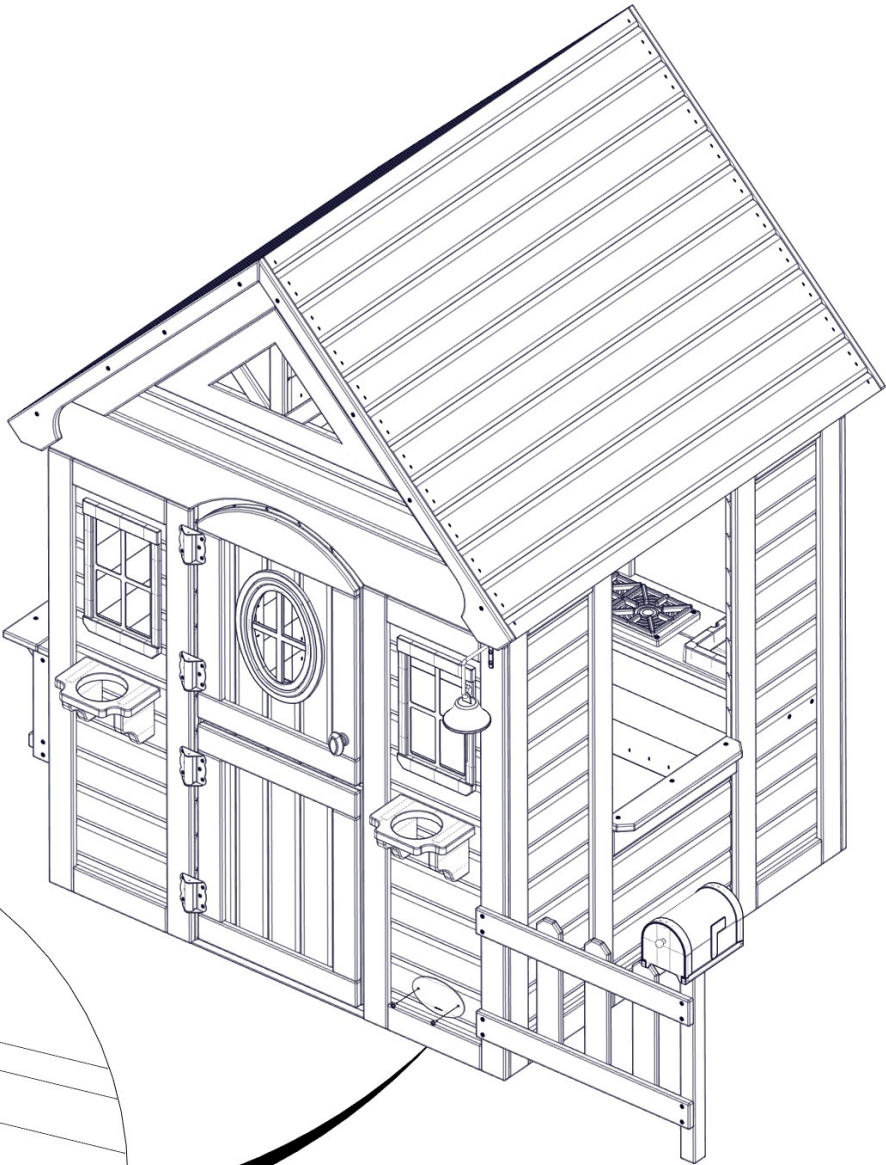

528 (x1)  
BYD ID TAG (MEDIUM) AGES 2 TO 10

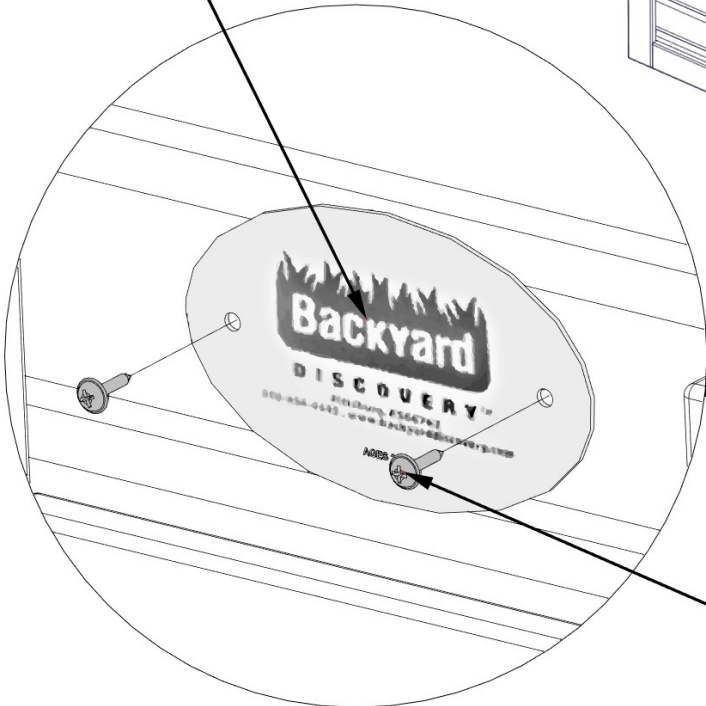

408 (x2)  
SCREW - 1/2"

# STEP 43 - PLAYHOUSE ASSEMBLY



A4M00527 GROUND STAKE REBAR  
(x4)

QTY	PART NUMBER	DESCRIPTION
4	H100379	T-NUT 5/16 BLK
4	H100459	BOLT WH 5/16x1 1/4 BLK

LOCATE STAKES AS SHOWN. TAP IN GROUND AT APPROXIMATE 30 DEGREES AS SHOWN. USING GROUND STAKE AS GUIDE, DRILL (4) 7/16" [10 mm] DIA. HOLES THROUGH PANELS, INSERT T-NUTS AND HARDWARE AS SHOWN IN THE APPROXIMATE LOCATION SHOWN BELOW.

