DASH NO.	M CODE	MADE FROM

GSD

KTH-2276

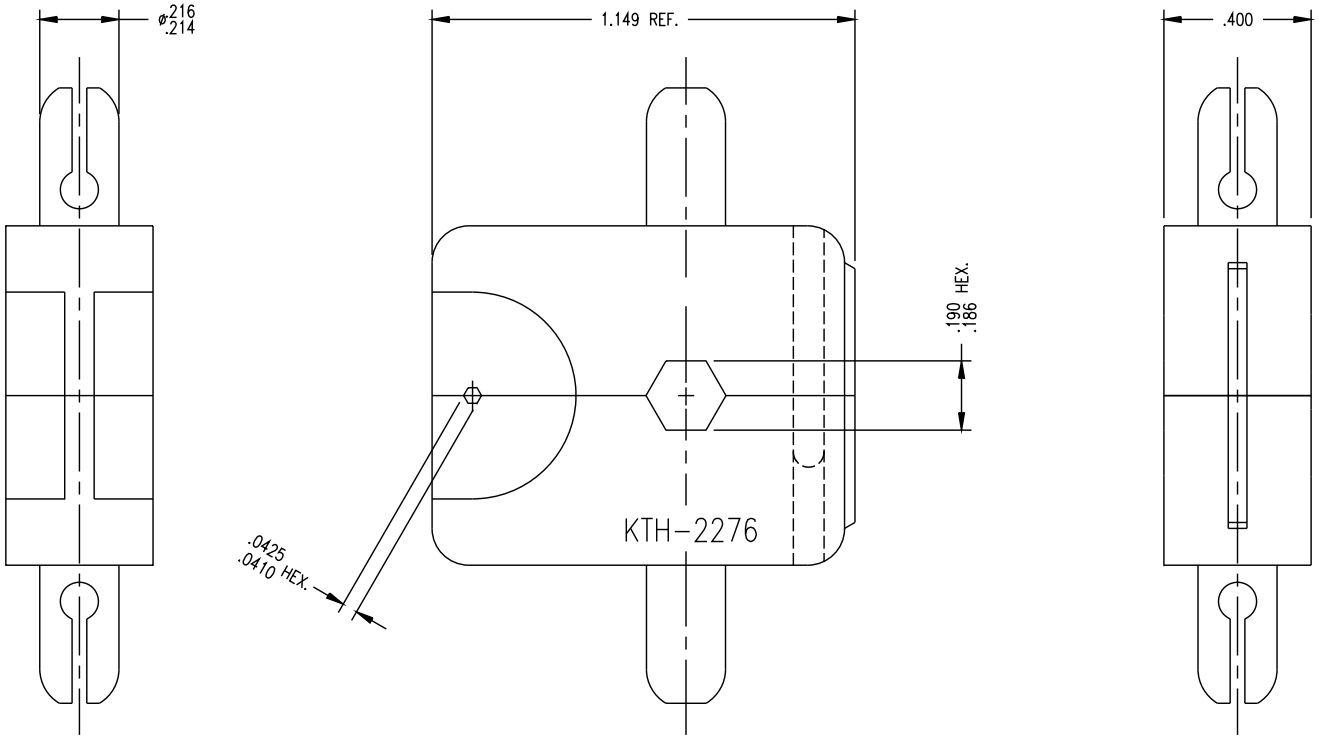

NOTES:
1. FOR USE WITH BELDEN 1279P & 1279R CABLES.
2. FINISH: BLACK OXIDE, PER MIL-F-495

UNLESS OTHERWISE SPECIFIED:
1. TOLERANCES: FRACTIONS & 2 PLACE DECIMALS ± .010
   3 PLACE DECIMALS ± .004 ANGLES ± 1°
   CONCENTRICITY OF ANY 2 DIAMETERS MAY NOT EXCEED HALF THE SUM OF THEIR TOLERANCES.
2. REMOVE ALL BURRS, BREAK SHARP EDGES .005 MAX.
3. NO FILLETS PERMITTED.
4. SURFACE ROUGHNESS 63 MICROINCHES RMS MAX.
5. ALL DIMENSIONS PRIOR TO PLATING.
6. ALL PLATING IN ACCORDANCE WITH KER 10004.
7. ALL LEAD THREADS TO BE CHAMFERED 45° TO ROOT DIAMETER.

★ CRITICAL DIMENSIONS

GSD

REVISIONS

ISSUE	CHANGES
0	ER 39173 DCT 9/28/4

SCALE 3:1

APPROX SURFACE AREA

USED ON

REF: 2065-25-9

DIE, CRIMP

DRAWN	DCT	DATE	8/20/3
DESIGN	DCT	DATE	8/20/3
APPR.		DATE	

KINGS ELECTRONICS CO., INC.
ROCK HILL, SOUTH CAROLINA 29730

KTH-2276