

HISTORY & GEOGRAPHY

Student Book



► **1st Grade** | Unit 6

.....

PLACES PEOPLE LIVE

HISTORY & GEOGRAPHY 106

Introduction | 1

1. Life on the Farm	2
Home 3	Fun 8
Work 5	Self Test 1 10
2. Life in the City	12
Home 13	Fun 18
Work 16	Self Test 2 20
3. Life by the Sea	22
Home 23	Fun 28
Work 25	Self Test 3 30

LIFEPAC Test | Pull-out



804 N. 2nd Ave. E.
Rock Rapids, IA 51246-1759

© MMIX by Alpha Omega Publications, Inc. All rights reserved.

LIFEPAC is a registered trademark of Alpha Omega Publications, Inc.

All trademarks and/or service marks referenced in this material are the property of their respective owners. Alpha Omega Publications, Inc. makes no claim of ownership to any trademarks and/or service marks other than their own and their affiliates, and makes no claim of affiliation to any companies whose trademarks may be listed in this material, other than their own.

Author:

Tracy Jeeninga Wieneke, B.S.

Managing Editor:

Alan Christopherson, M.S.

Media Credits:

Page 1: © beresnev, iStock, Thinkstock; **6:** © relato, iStock, Thinkstock; **12:** © thedafkish, iStock, Thinkstock; **16:** © intararit, iStock, Thinkstock; **16, 20:** © mutsMaks, iStock, Thinkstock; **19, 20:** © Galyna Puzyrna, Hemera, Thinkstock; **22:** © bilhagolan, iStock, Thinkstock; **23, 31:** © DAJ, Thinkstock; **26:** © mrhighsky, iStock, Thinkstock; **31:** © KrizzDaPaul, iStock, Thinkstock.

PLACES PEOPLE LIVE



People live on farms.

People live in cities.

People live by the sea.

You will learn about where people live,
where people work, and
where people play.

Objectives

Read these objectives. They will tell what you will be able to do when you have finished this LIFEPAK®.

1. I will know about farm life.
2. I will know about city life.
3. I will know about life by the sea.

1. LIFE ON THE FARM

People live on farms.

Farms have houses, barns, and animals.



Home

Stanley lives on a farm with his family.

They live in a house.

There is a barn next to the house and a tractor in the yard.

There are large areas of land around Stanley's home.

These areas of land are called fields.

Fields are used to plant corn, beans, and oats.

Animals stay in the barn.

The barn keeps the animals dry when it rains.



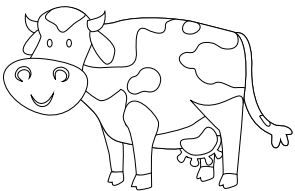
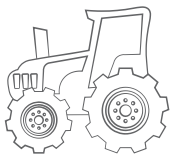
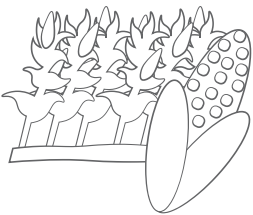
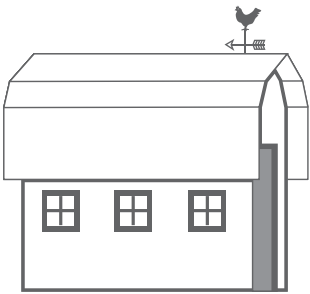
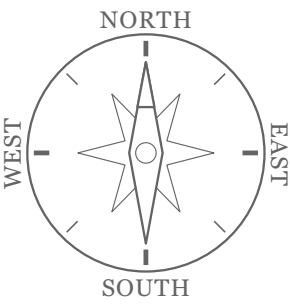

Fill in the blanks.

north east south west

The barn is _____ of the house.

The field is _____ of the house.

The tractor is _____ of the house.

The cow is _____ of the house.

Work

Stanley needs to help with the chores.
Stanley feeds grain to the chickens.
He also gathers the eggs.

Stanley goes into the barn.
He asks his dad if he needs
help milking the cows.

Stanley has a pet cow named
Daisy. He gives Daisy a treat.

Then Stanley helps fix a broken fence.

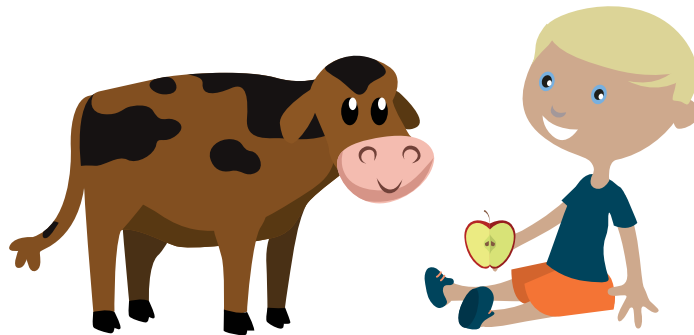
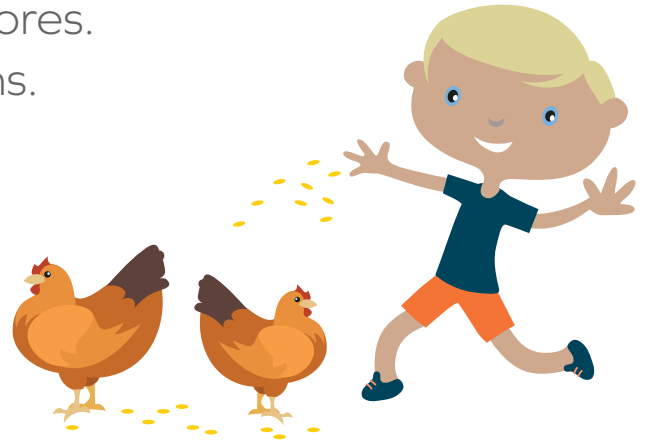

There are big fields around Stanley's farm.
Tractors are used to plant seeds.
Stanley's parents plant corn and beans.
The sun and rain help the seeds to grow.
Then tractors are used to cut down the corn and beans.





Match.

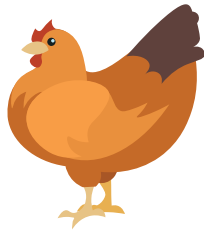
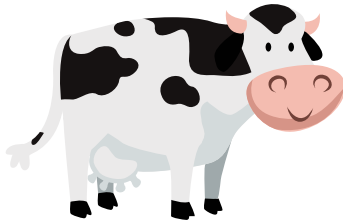

Use these words to complete the following sentences.

Fields

grow

Tractors

The sun and the rain help seeds _____.

are used to plant seeds.

are large areas of land used to plant corn, beans, and oats.

Fun

Stanley has fun on the farm.
He has a big yard to play in.
He plays on his swing.
He plays ball with his family.

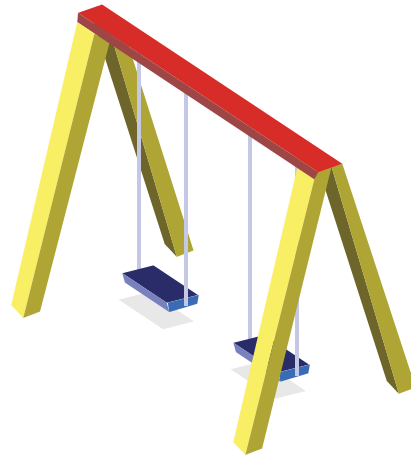

Draw a picture of what you would do if you could play with Stanley on the farm.

Stanley gets to go to the fair.
He gets to bring Daisy for the
animal show.

Stanley helps put Daisy in her
pen.
He makes sure she has water
to drink and hay to eat.
Then he goes on rides.

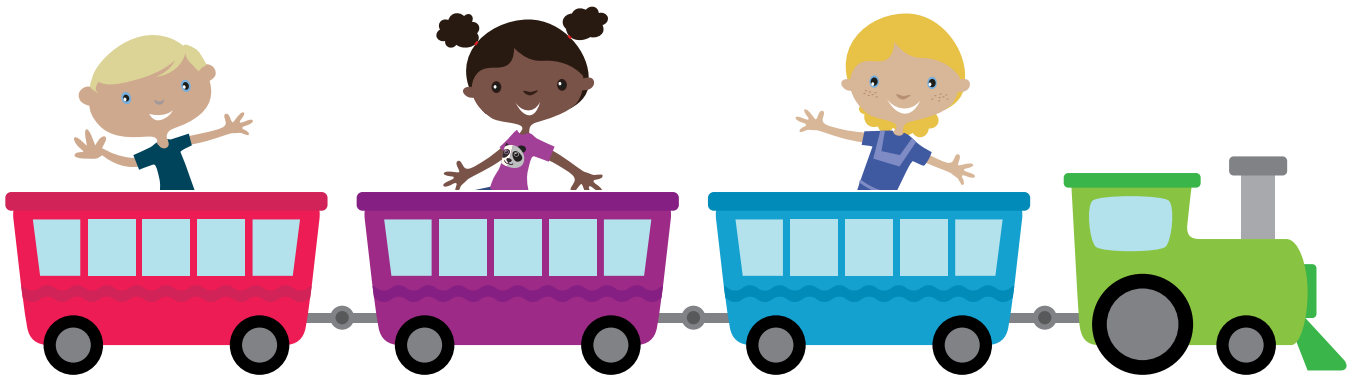
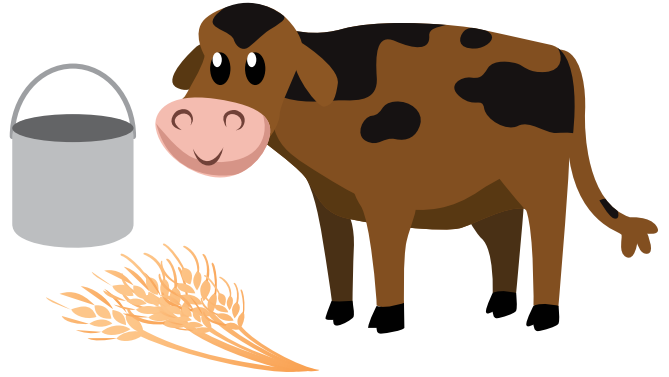

Before you take the Self Test, study what you have read and done. The Self Test will check what you remember.

SELF TEST 1

Each answer = 1 point

Circle the picture that best completes each sentence.

Stanley gathers eggs from the _____.

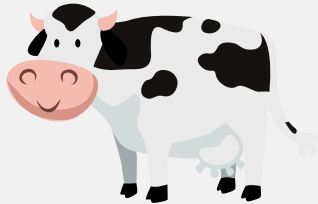

Animals stay in the _____.

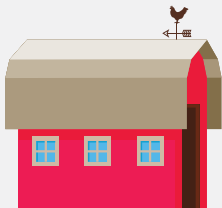

Stanley helps _____.

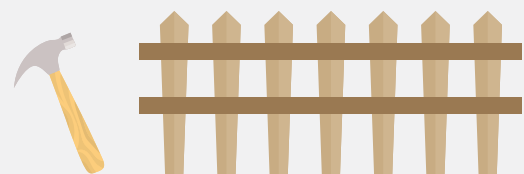

Stanley feeds _____ to the chickens.

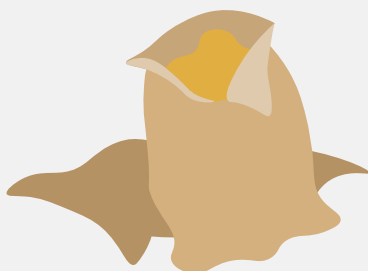

Unscramble the letters.

_____ are large areas of land used to
 (ldiefs)
 plant corn, beans, and oats.

Stanley has a big _____ to play in.
 (aryd)

_____ have houses, barns, and animals.
 (sfram)

Stanley needs to help with _____.
 (croehs)

Tractors are used to plant _____.
 (eseds)



Teacher Check

Initial Date



My Score

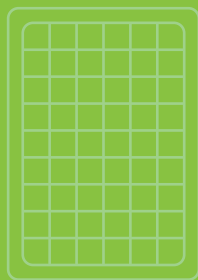
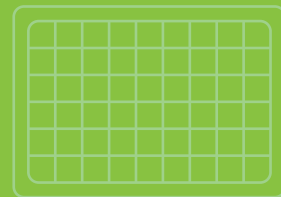

804 N. 2nd Ave. E.
Rock Rapids, IA 51246-1759

800-622-3070
www.aop.com

HIS0106 – Feb '17 Printing

ISBN 978-0-7403-1901-3



9 780740 319013