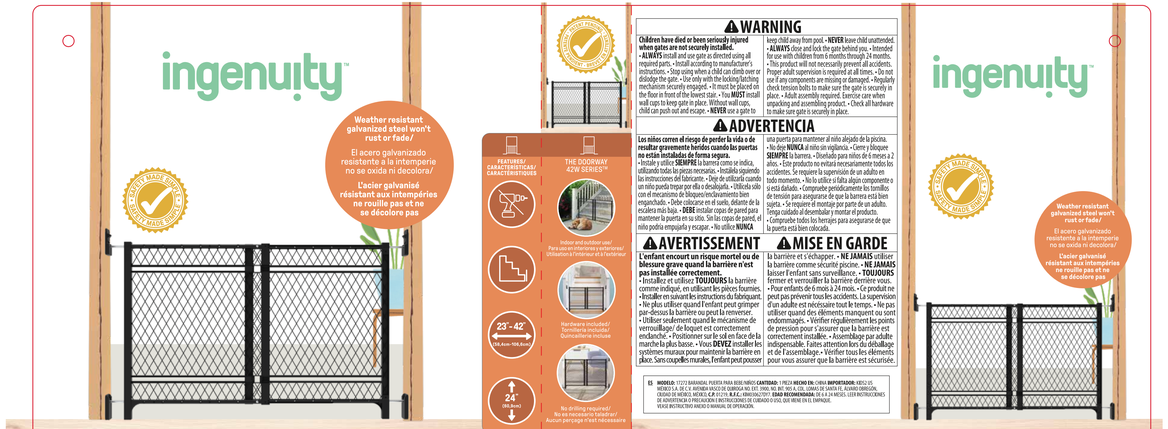

MAINTENANCE: • MANTENIMIENTO: ENTRETIEN :

- Check all hardware to ensure gate is securely in place.
- Comprueba toda la ferretería para asegurarse de que la barrera está bien colocada.
- Vérifier tous les accessoires de montage pour s'assurer que la barrière est bien en place.
- Do not use gate if any of the components are damaged or missing.
- No utilice la barrera si alguna de los componentes está dañado o falta.
- Ne pas utiliser la barrière si des pièces sont endommagées ou manquantes.
- Surface clean with a damp cloth or sponge, using mild detergent and warm water to clean. Towel dry.
- Limpie la superficie con una esponja o paño húmedo, utilizando un detergente suave y agua tibia. Secar con una toalla.
- Essuyer la surface avec un linge ou une éponge humide, en utilisant un détergent doux et de l'eau tiède. Sécher avec une serviette.

kids2™
File Name: 17272_NA_PL071624
Brand: Ingenuity
Category: Gate
Product Name: OPP Gate
Package Designer: Patrick Rice
Product Manager: Enter Name
Engineer: Enter Name
Languages: Languages on Package 3
Dimensions: 18.625 x 9 INCH

Packaging Prints
PMS 353 C plus CMYK
L*81.64 a*-39.47 b*14.56
100% 75% 50% 25% 10% 5% 2% 1% CLEAR
PMS 353 C
Cyan
Magenta
Yellow
Black

pressSIGN CMYK 1 Spot_Colourbar_ISO 12647-2 Coated White Backing v6_labels_below iTPro Contrast Bars.eps
pressSIGN CMYK 1 Spot_Colourbar_ISO 12647-2 Coated White Backing v6_labels_below.eps

There are two color bars on this proof and in the art file. One to be used with X-rite ℠ Pro Spectrophotometer. The other can be used with most other spectrophotometers.
Printers must repeat one of the two color bars all the way across the width (gripper edge) of the press sheets on sample runs and production runs. Failure to comply will result in the remaking of film and/or plates at your cost.

数码稿以及设计文件包含了两种色带。一种适用于X-rite ℠ 爱色丽 iTI Pro 分光光度计，另一种适用于其它大部分的分光光度计。在打样或者批量生产时，印刷厂必须选择其中一种色带并重复沿加直到覆盖整张纸的宽度（可口边）。没有按照上述要求而导致重新出菲林、出版的费用将由印刷厂承担。