

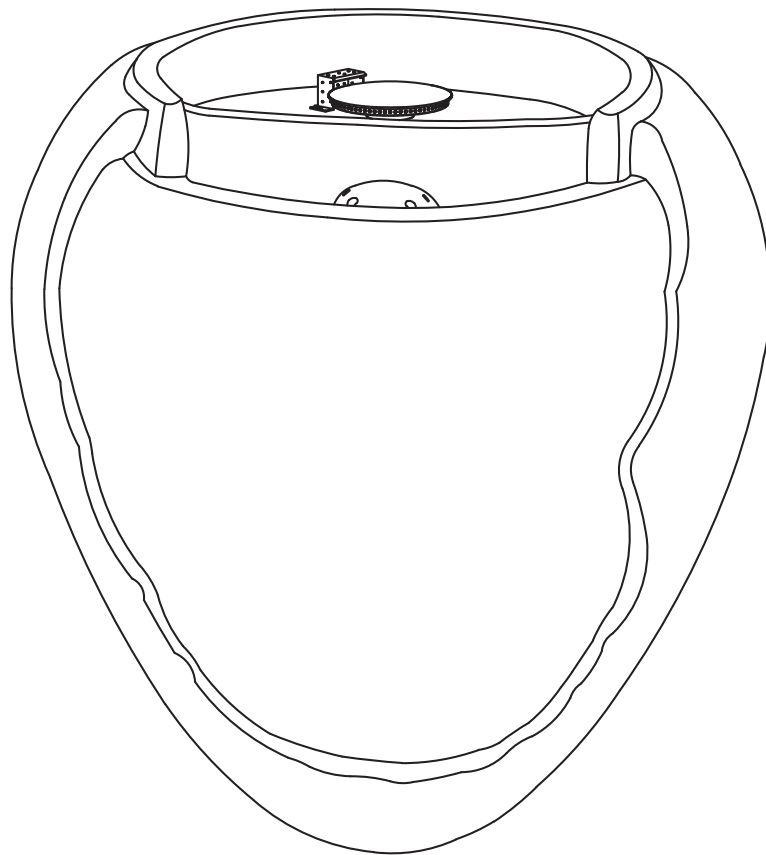

Peaktop
21.26 Inch Freestanding Water
Decor with Fire Pit
PT-WF0004

TIME SAVER!
3D Interactive Instruction

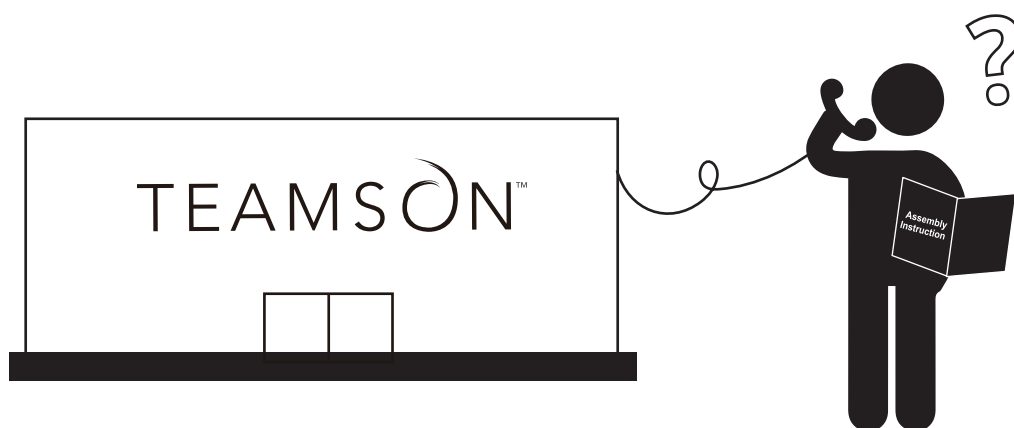

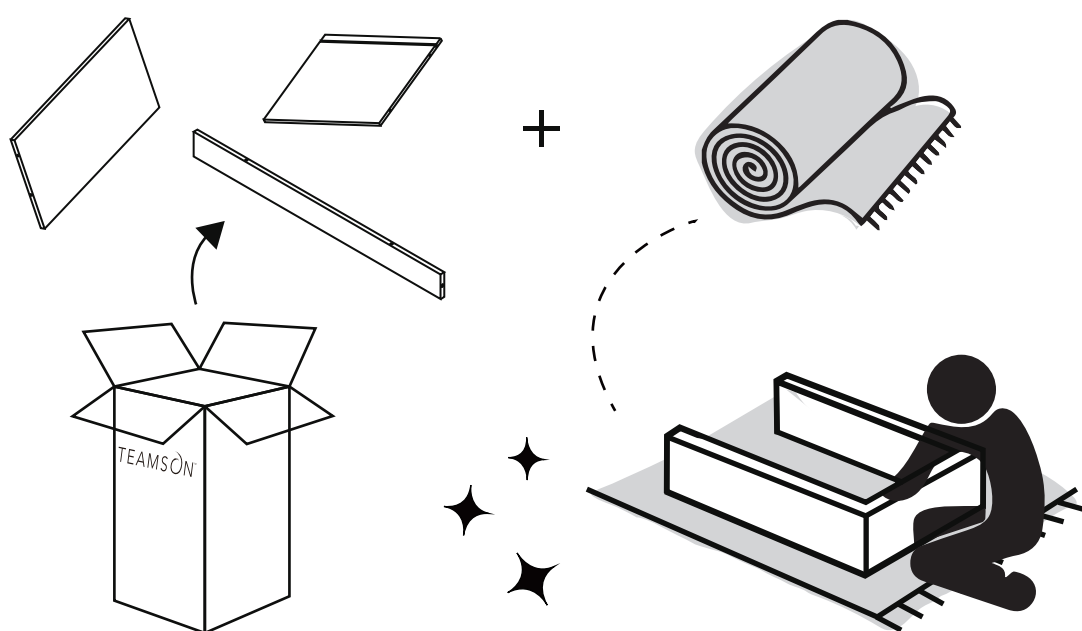
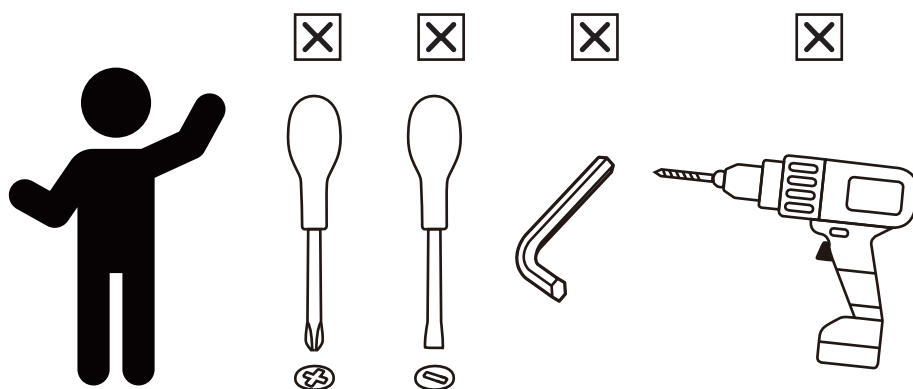

** Got questions? Please have your product code (on the first page of this instruction, e.g. PT-WF0004) and the order number ready, give us a call or email us through our customer care support! We are always ready to assist you!



3D Interactive Instruction

www.teamsonhome.com

Serving you well gives us great joy!

USA +1(800)935-3959

Mon - Fri 10:00am ~ 2:00pm EST

✉ support@teamson.com

EU +44(0)1952-916-050

Mon - Thu 9:00am ~ 5:00pm GMT

Friday 9:00am ~ 4:00pm GMT

✉ support@teamson.co.uk

ASIA . . . 深圳办公室:

+86(0755)8885-3558.分机号108

Mon - Sat 9:00am ~ 5:00pm GMT+8

✉ sales_ec@teamson.com

台北办公室:

+886(2)2556-6268

Mon - Fri 9:00am ~ 5:00pm GMT+8

✉ sales_ec@teamson.com

Thank you for choosing Teamson Home

SAFETY INFORMATION

DANGER

FIRE OR EXPLOSION HAZARD

If you smell gas:

- Shut off gas to the appliance.
- Extinguish any open flame.
- If odor continues, leave the area immediately.
- After leaving the area, call your gas supplier or fire department.

Failure to follow these instructions could result in fire or explosion, which could cause property damage, personal injury, or death.

WARNING

If the information in this manual is not followed exactly, a fire or explosion may result causing property damage, personal injury, or loss of life.

WARNING

Improper installation, adjustment, alteration, service or maintenance can cause injury or property damage. Refer to the owner's information manual provided with this appliance. For assistance or additional information consult a qualified installer, services agency or the gas supplier.

WARNING

Do not store or use gasoline or other flammable vapors and liquids in the vicinity of this or any other appliance.

An LP-cylinder not connected for use shall not be stored in the vicinity of this or any other appliance.

WARNING

For outdoor use only.

Installation and service must be performed by a qualified installer, service agency, or the gas supplier.

DANGER



CARBON MONOXIDE HAZARD

This appliance can produce carbon monoxide which has no odor.

Using it in an enclosed space can kill you.

Never use this appliance in an enclosed space such as a camper, tent, car or home.

INSTALLER:

Leave this manual with the appliance.

CONSUMER:

Retain this manual for future reference.



Intertek
5010198



Questions?
Scan Here

Product Parts

A



Body
1PC

B



Burner
1PC

C



Screw
2PCS

D



Nut
2PCS

E

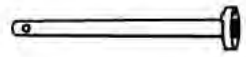

Burner connection
1PC

F

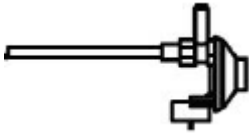

!Regulator assembly
1PC

G



Thermocouple
1PC

H



Control Knob
1PC

I



fire glass
1Box



Questions?
Scan Here

! WARNING:

1. Do not let any sharp objects touch or rub the surface of the product.
2. When assembling, do not let children play around the working area.
3. Please confirm all parts are correct before starting the assembly process.
4. Do not tighten all bolts and screws completely until the entire unit has been assembled and set up.

INSTALLATION INSTRUCTIONS

WARNING:

- **This item is heavy. All necessary precautions should be taken when lifting and assembling this fireplace.**
- **Make certain the fireplace body always remains upright. Do not lie on its side or you could cause damage to the body.**

Most parts of this fireplace are pre-assembled before shipment. Please follow below assembly instructions before you start to enjoy your fireplace.

Step 1: Carefully unpack the product, and take out all the components. Make sure you take out all the packaging materials as well.

Step 2: Put the fireplace body on the final position. It should only be put on a flat and **NON-COMBUSTIBLE** floor, and there must be a minimum of 24 inches of clearance from the tabletop to **COMBUSTIBLE** walls. Make sure the valve on the control panel is turned all the way clockwise to the "OFF" position. (Figure 1)

Step 3: Put up the body (Figure 2), put up 1 pound gas tank's adopter to connect valve assembly tight it up by clockwise direction. (Figure 3)

Now you're ready to enjoy your pillar fireplace. Follow the operation instructions when you're using this appliance

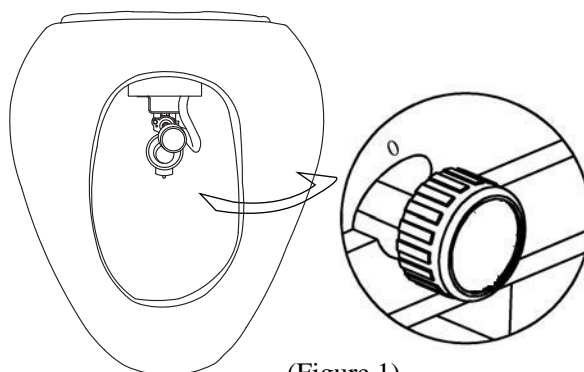

(Figure 1)

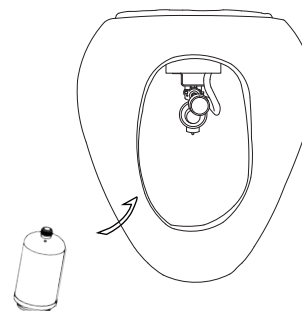

(Figure 2)

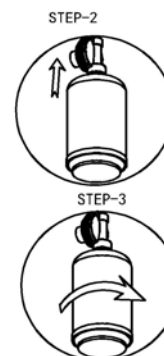

(Figure 3)



Questions?
Scan Here

INSTALLATION INSTRUCTIONS OF THE FOUNTAIN

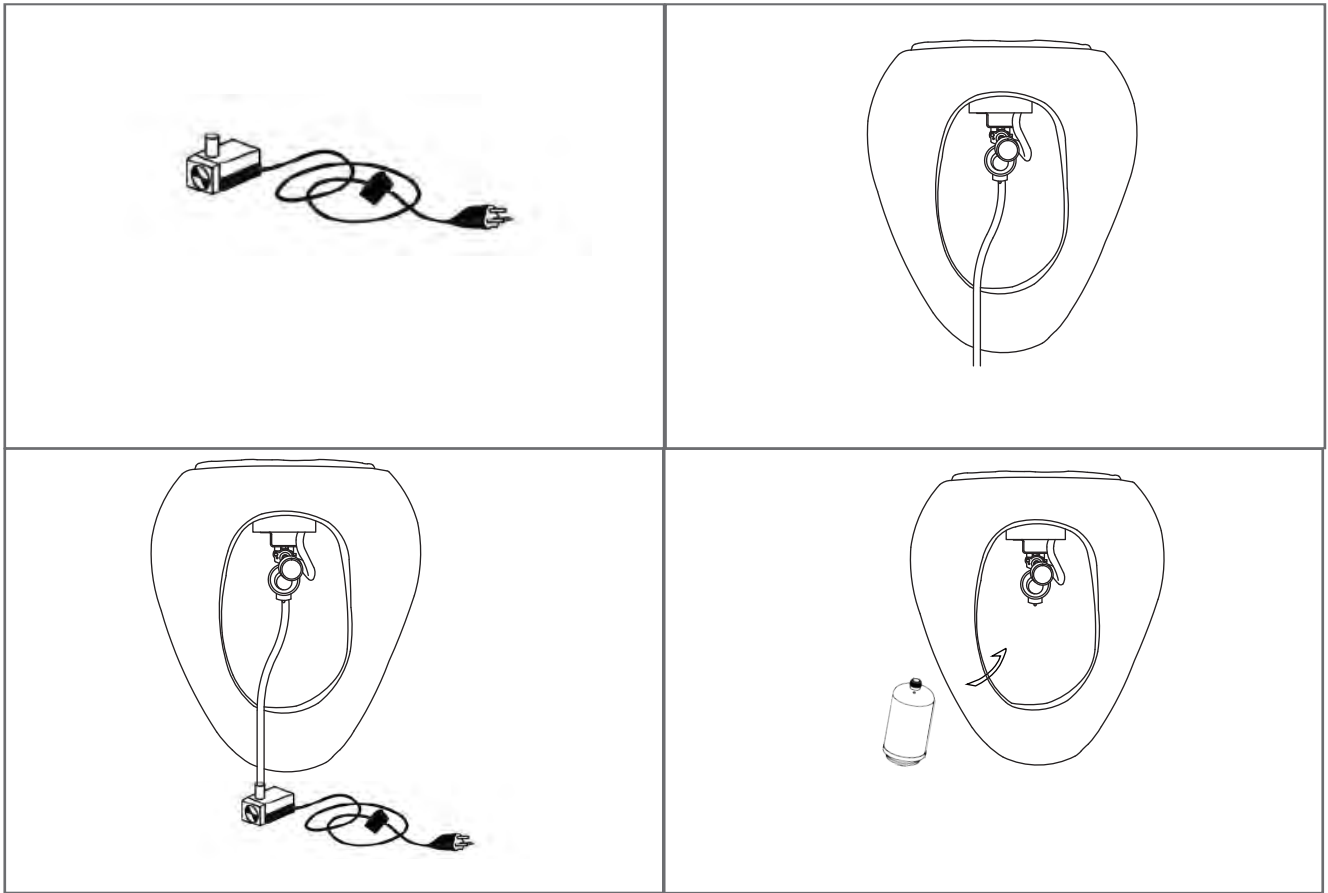

1. Put the basin stand on a clean level surface that cannot be damaged by water.
2. Put the pump in the fountain basin, Thread the electrical cord through the pipe that is not in the center down into the center of the stand.
3. Put the upper fountain on its edge (as shown).
4. Connect the hose to the pump.
5. Put the pump cover in place.
6. Connect a 1LB propane tank to the metal connection inside the column.
7. Fill with clean water.
8. Put the proper tank cover in place.
9. Start as per operating instruction.
10. Plug pump outlet into a properly grounded outlet, check the water flow.
11. Place the wind guard on top of the fountain. The wind guard will help to prevent fire from extinguishing due to a mild breeze. Fire feature should not be used and Gas should be shut off, during windy and stormy conditions.



Questions?
Scan Here

OPERATION INSTRUCTIONS

Lighting and Setting Control for Gas

Before lighting, make sure the valve knob is in the “OFF” position.

1. From the OFF position, push in and turn control knob anti-clockwise to the LOW position.
2. **Always perform a leak test before lighting the burner. See page 4**
3. Hold a lit match within 1/4” to the glass logs as shown on below picture, until the burner is lit. If burner fails to light, turn to OFF. Wait 5 minutes before attempting to re-light.

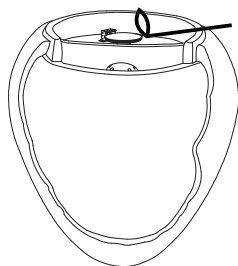

4. Turn control knob to desired heat setting, LOW or HIGH.

Shut-down for Gas

1. Turn the control knob gently to “OFF” position.
2. Disconnect and remove the gas tank when the gas fireplace is not in use.

MAINTENANCE INFORMATION

1. The flames should look like those in the figure below. Adjust the control knob to reach different height for flame.
2. If in raining day, burner should be turned off, and put the cover on the burner. **Vinyl cover should not be put on this fireplace until the fireplace is cooled down. Do not light or use gas unit if fire glass are wet, ensure fire glass are completely dry before igniting as intense heat could cause the rock to crack.**
3. It is recommended that the fireplace be stored indoors in freezing temperatures. The cylinder must be disconnected and removed from the appliance before the appliance can be stored indoors.
4. The propane canister must be stored outdoors and never close to the operating unit.



Questions?
Scan Here

SAFETY INFORMATION

Before you assemble or operate this unit, please carefully read this entire manual. Failure to do so may result in a fire explosion, injury, or death.

WARNING

- The installation of this unit must adhere to local codes or either the National Fuel Gas Code, ANSI Z223. 1/ NFPA54, OR CAN/CGA-B149.1, National gas and Propane Installation Code.
- THIS UNIT IS INTENDED FOR OUTDOOR USE ONLY! This product shall be used outdoors, in a ventilated space and shall not be used in any enclosed area.
- This unit is to be used with propane gas only!
- Do not attach a remote gas supply to this unit.
- This unit is not intended for natural gas.
- Converting this unit to natural gas is dangerous and not recommended. The conversion of this unit will void the manufacturer warranty.
- Do not use any solid fuel or charcoal with this unit.
- When igniting this unit, stay away from the burner as the flame may light up and may cause injury.
- LP GAS WARNING: Do not use any more than 1/4" depth lava rocks/pumice stones/glass above the burner holes. Doing so will suffocate the flame.
- If the propane gas tank is leaking gas, you may hear, see, or smell a hiss. Do the following: 1. Disconnect the propane gas tank. 2. Do not attempt to fix the problem yourself. 3. Contact your gas supplier or fire department for help.
- Applying too much propane may result in gas pooling and will not burn. Allow fresh air into the unit so that the remaining gas may escape.
- Do not use a flame to check for gas leaks.
- The max. inlet supply pressure: max. Gas supply 11in w.c. (2.74kPa)
- Use LP propane tanks with the following dimensions: diameter 12in, height 18in, capacity 20lbs.
- You must use a propane tank that has a collar to protect the gas valve.
- DO NOT fill tank over 80 percent full.
- The tank system must be set up for vapor withdrawal.
- Discontinue use if any part of the propane tank is damaged. Rust and dents may be hazardous and should be inspected by a gas supplier.
- Do not burn anything other than the provided materials for this fire table.
- Do not burn if the glass rock is wet
- Do not operate unit until all parts are fully assembled.
- Do not paint or color any part of this heating unit.
- Unit may be hot while in use, do not attempt to move it while in use.
- Never leave this heating unit unattended while in use.
- This unit is not intended for cooking.
- Keep any flammable items away and do not use any other fireplace cover for this unit.
- Keep a safe distance to avoid burning skin or clothing.
- Do not sit or rest hands or feet on this heating unit.
- Never place hands or fingers on upper portion of this unit while in use.
- Keep all electrical cords and fuel supply hose away from heated surfaces.



← **Questions?**
Scan Here

SAFETY INFORMATION

- Combustible material should not be within 72 inches of the top of the unit, or within 48 inches around the entire unit.
- If the flame goes out while burning, turn the gas valve off. Wait 5 minutes before repeating the initial lighting procedure. Once you have a flame started, hold down the control knob for 1 minute.
- Do not add water into the unit.
- Do not use this appliance if any part has been under water. Immediately call a qualified service technician to inspect the appliance and replace any part of the control system and any gas control which has been under water.
- Do not disconnect any part while unit is in use.
- Do not store a spare propane tank on or near this unit.
- If the unit is stored indoors, detach the propane tank and leave outdoors.
- Do not operate on a boat or vehicle. This unit must be used on a flat surface and outdoors ONLY.
- Always remove protective cover before operating (if applicable).
- Do not set the protective cover over the unit until it is turned off and completely cooled down.
- Check for leaks after not using the unit for long periods of time.
- Children should never operate this unit. Children must be supervised while near this unit.
- Keep gas tank at least 5 ft away from unit when lit. (if external tank)
- The maximum gas supply pressure is 250psi.
- All installation and repair should be done by a qualified professional. This unit should be inspected annually and cleaned regularly.
- Inspect all elements of this heating unit before each use. If there is damage, the burner must be replaced.
- Keep the hose out from any pathways to eliminate any accidental damage. (if external tank)
- Be aware of the hazards of high temperatures and stay away from the unit to avoid any burns or injury.
- The gas supply tank should be constructed and marked with the specifications for the LP gas tanks of the U.S. Department of Transportation or the National Standard of Canada CAN/CSA-B339, LP gas tanks, spheres and tubes for Transportation of Dangerous Goods; and Commission.
- The LP gas tank must have a listed overfilling prevention device and a QCCI or Type I, (CGA810) LP gas tank connection.
- This unit should not be used on plastic or artificial wood decks.
- Combustible material should not be within 72 inches of the top of the unit, or within 48 inches around the entire unit.
- Instructions to keep the appliance away from and free from combustible materials, gasoline, and other flammable vapors and liquids.
- Do not use the unit without inspecting the hose. Prior to use if there are any signs of wear or abrasion you must replace the hose.
- **Children and adults should be alerted to the hazards of high surface temperatures and should stay away to avoid burns or clothing ignition.**
- **children Young should be carefully supervised when they are in the area of the appliance.**
- **Clothing or other flammable materials should not be hung from appliance or placed on, in, or near the appliance.**
- **Any guard or other protective device removed for servicing the appliance shall be replaced prior to operating the appliance.**
- **Installation and repair should be done by a qualified service person. The appliance should be inspected before use at least annually by a qualified service person. More frequent cleaning may be required as necessary. It is imperative that the control compartment, burners, and circulation air passageways of the appliance are kept clean.**

SAFETY INFORMATION

NOTE: You must follow all steps to properly assemble this heating item. Make sure the gas valve is turned "OFF" before assembling. Do NOT attempt to assemble without proper tools.

IF APPLICABLE:

- Allow unit to cool completely before placing on the protective cover
- DO NOT use the item while covered.

NOTE: You must follow all steps to properly assemble this heating item. Make sure the gas valve is turned "OFF" before assembling. Do NOT attempt to assemble without proper tools.

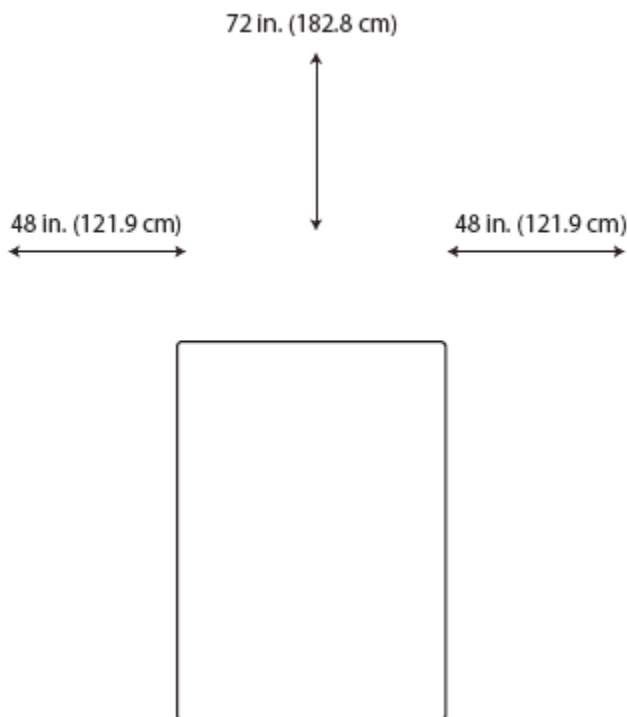

Note: Combustible material should not be within 72 in of the top of the unit, or within 48 in around the entire unit. Combustible materials could be and are not limited to any items that may catch fire such as dry vegetation, wood, branches, leaves, plants, buildings, structures, fabrics, clothing, sawdust, all chemicals, and all flammable liquids.

TROUBLESHOOTING

Heating unit won't light	Igniter pin and burner are wet	Dry off with a soft cloth
	Igniter battery is incorrectly inserted	Check which direction the battery is inserted
	Igniter pin is broken	Contact Teamson design corp. for a replacement part
	Electrode wire is loose or disconnected	Reconnect wire to the igniter box located inside the table behind the igniter box
	Electrode wire is shorting between valve and igniter pin	Contact Teamson design corp. for a replacement part
Burner won't light while using a match	No gas flow	Check that the gas tank isn't empty
	Regulator isn't connected securely to the tank	Tighten regulator connection to the gas tank
	Gas flow is obstructed	Check all hoses for kinks and bends
	Burner ports are clogged	Turn all gas flow connections off. Insert an opened paperclip (or similar item) into each of the burner ports to clear them out.
Heating unit emits a lot of black smoke	Flame is obstructed at burner ports	Check that all burner ports are free of any small lava rocks/pumice stones/LavaGlass® pieces
	Regulator hose is kinked	Straighten hose of all bends or kinks
Sudden drop in gas flow	Excess flow safety valve has been activated	Turn the control knob to the 'off' position. Close the tank valve and disconnect propane gas tank. Turn the control knob to 'high'; wait 1 minute. Turn the control knob back to the 'off' position. Reconnect propane gas tank. Light the fire unit as indicated in the 'To Light' section of this manual.
Flame blows out easily	High or gusting winds	Increase flame to 'high'
	No gas flow	Check that the gas tank isn't empty
	Excess flow safety valve has been activated	See 'sudden drop in gas flow' above

SAFETY INFORMATION

IF APPLICABLE:

- Allow heating item to cool completely before placing on lid.
- DO NOT use heating item while lid is installed. Always remove the lid while heating item is in use.

Only use the regulator and hose assembly provided with this unit. Replacement parts must be supplied directly by Teamson design corp.

Inspect the burner before use of this unit. If the burner shows any kind of damage, do not operate the appliance. For assistance with repair or replacement of the burner or any other parts, calls **+1(800)935-3959**.

NOTE: You must follow all steps to properly assemble this heating item. Make sure the gas valve is turned “OFF” before assembling. Do NOT attempt to assemble without proper tools.

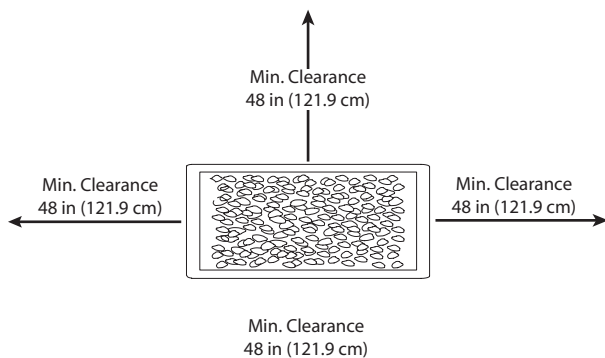

Combustible materials should not be within 72 inches of the top of the unit, or within 48 inches around the entire unit.