

# SIMPLIHOME®

## Acadian / Normandy / Brunswick

---

Narrow Side Table

Model # AXWELL3-008-BL



# SIMPLIHOME

## Great quality is a right.

Thank you for shopping with Simpli Home,  
America's top brand for high-value furniture.



## It's time to register your product warranty.

It's quick and easy. And you'll be happy you did.



- ✓ Activate your **1-year** warranty
- ✓ Automatic entry to win a **\$500** gift certificate
- ✓ Earn instant rewards and **save**



[simpli-home.com/product-registration](https://simpli-home.com/product-registration)

# SIMPLIHOME

## Review your product and collect rewards!

Thank you for your purchase! We hope you enjoy it. We'd love your feedback. Please share a review and get instant rewards!



[simpli-home.com/product-review](https://simpli-home.com/product-review)



## Share photos and get your cash back!



Send us images or share them on social and qualify for instant rewards. You may even receive store credit on your entire purchase!



[simpli-home.com/share-images](https://simpli-home.com/share-images)

# SIMPLIHOME®

## For Fastest Customer Service:



1. Open your phone's camera.
2. Point your phone's camera at the QR code to scan.
3. Click on the pop up.
4. You'll be taken to our customer service page.
5. Fill the form with your order information and issue.
6. Submit form.
7. A customer service associate will contact you.

### Other ways to contact us...



#### Email Us

[customerservice@simpli-home.com](mailto:customerservice@simpli-home.com)



#### Visit Us

Visit our site directly at  
[www.simpli-home.com](http://www.simpli-home.com)



#### Call Us

1-866-518-0120  
Monday to Friday  
9am to 5pm EST

**\*If you've purchased from a retailer and you wish to return the product, please contact the retailer directly.**

**IMPORTANT** : Please read this manual carefully before beginning assembly of this product. Keep this manual for future reference.

## **Safety Information**

Identify all the parts and hardware. Do not discard of the packaging until you have checked that you have all of the parts and hardware required. Hardware package may have spare parts.

**WARNING:** This item contains small parts which can be swallowed by children and pets. Keep children and pets away during assembly. To avoid danger of suffocation, always keep plastic bags away from children and pets. We recommend that you assemble this unit on a carpeted floor to avoid scratches. If using power tools, set the tool to low torque to avoid damage.

**May require 2 people for ease of assembly.**

## Care & Maintenance

**This furniture is designed for indoor use.**

Perhaps the greatest environmental damage to wood furniture comes from wide swings in relative humidity (RH) in our homes. Wood absorbs and desorbs water as relative humidity rises and falls, and in doing so it swells and shrinks. Making matters worse, it expands and contracts unequally along different grain directions. As humidity changes, the components of wooden objects are continually pushing and pulling against each other. This pressure often results in parts of furniture no longer fitting together closely or becoming distorted or breaking from their own internal stresses.

The response to relative humidity changes begins with determining the annual average RH for your particular space. Then try to keep the RH in the space where your furniture is as close to that average as possible, generally within about 10% up or down. De-humidify in the summer and humidify in the winter.

Be aware that raising the temperature lowers the humidity and vice versa. Thus, modern heating systems, which can drive down interior RH in the winter, almost invariably cause problems for furniture. To counteract their effect, you can either modify the RH by keeping furniture containing spaces cooler in the winter or most importantly, have a good working humidifier for your home. A humidistat automatically works to balance the humidity in your home so it is constant. Dry indoor air can suck enough moisture from its surroundings to do permanent damage to wood, causing it to crack or split.

Remember, that not all woods are created equal. Two factors that help determine how rapidly a wood will lose moisture are pore size and surface hardness. A piece made from a dense and hard wood will dry less rapidly than pieces made from softer woods.

Furniture that is sealed and lacquered will lose moisture more slowly than an unfinished piece while pieces with veneer finishes are not only stronger but lose moisture more slowly than other finishes.

**To help protect your wood furniture, take these steps:**

- Use a humidifier, preferably one with an automatic control system that can sense the humidity level and adjust itself accordingly
- Don't over-humidify; that can damage wood by causing it to expand and contract
- Keep furniture out of direct sunlight, which can cause it to dry out, crack and warp
- If you can avoid it, don't put furniture near heating vents; if you can't, keep the item 3 to 4 inches away from the wall, giving the heat and air space to circulate
- Dust with soft dry cloth
- Do not use liquid or aerosol products
- To avoid marking, do not place rubber on surface (foot pads, etc.)
- For soil build-up, wipe with damp cloth & dry
- Do not use abrasive cleaners

**Part Description**

**V16-A**

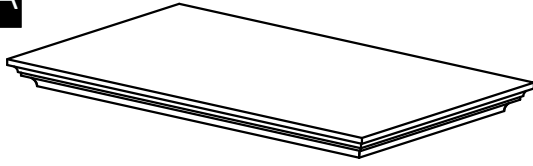

TOP  
QTY 1

**V16-B**

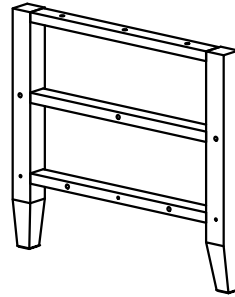

SIDE (L&R Same)  
QTY 2

**V16-C**

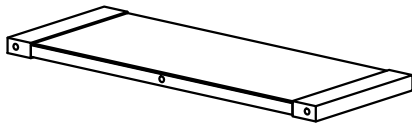

MIDDLE SHELF  
QTY 1

**V16-D**

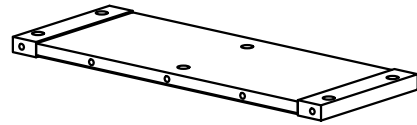

BOTTOM SHELF  
QTY 1

**Hardware Description**

**1**

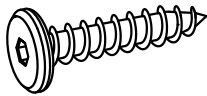

ALLEN KEY SCREW  
M6 X 30mm  
QTY 6

**2**

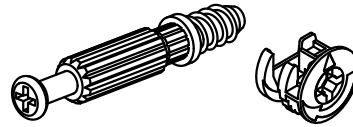

CAM LOCK PIN  
CAM LOCK  
QTY 6 SETS

**3**



WOOD DOWEL  
M8 X 30mm  
QTY 10

**4**



ALLEN KEY  
QTY 1

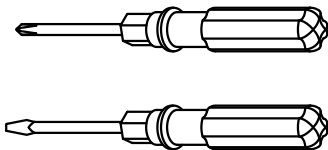

Required -  
Flathead screwdriver  
Phillips screwdriver  
Rubber mallet  
**Not Included**

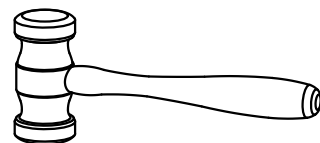

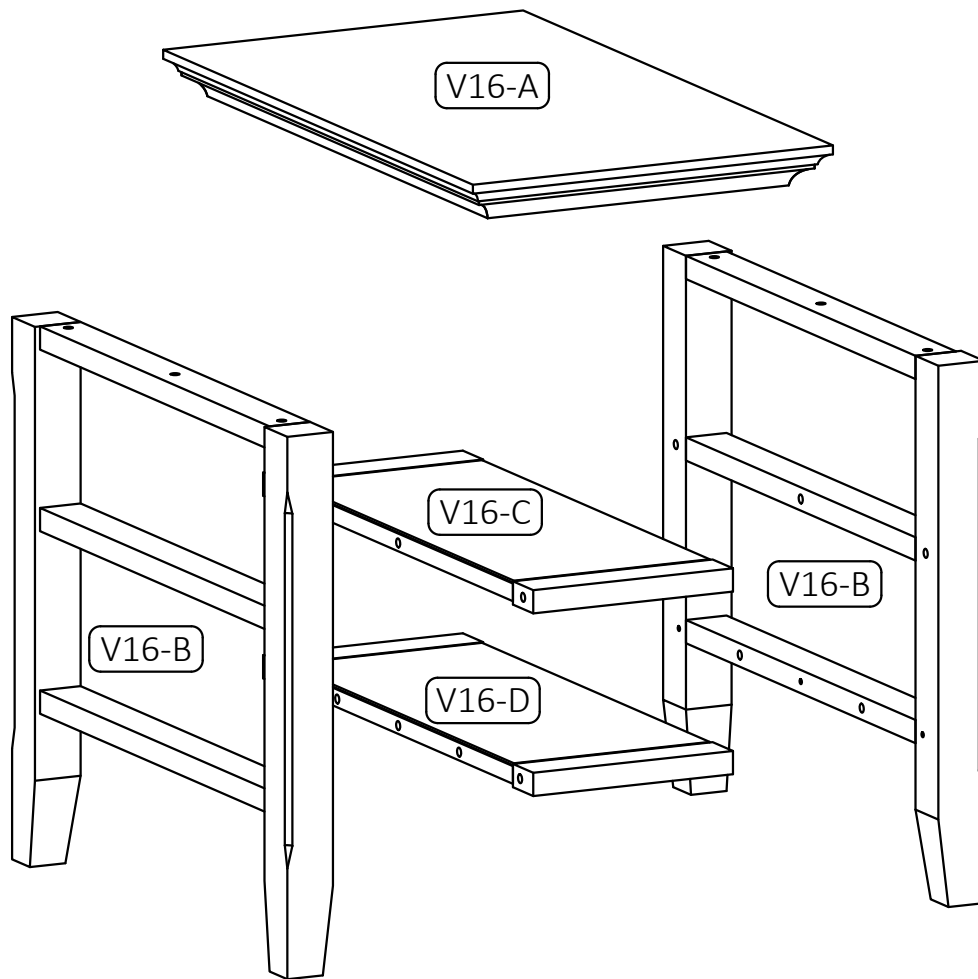



## Step 1

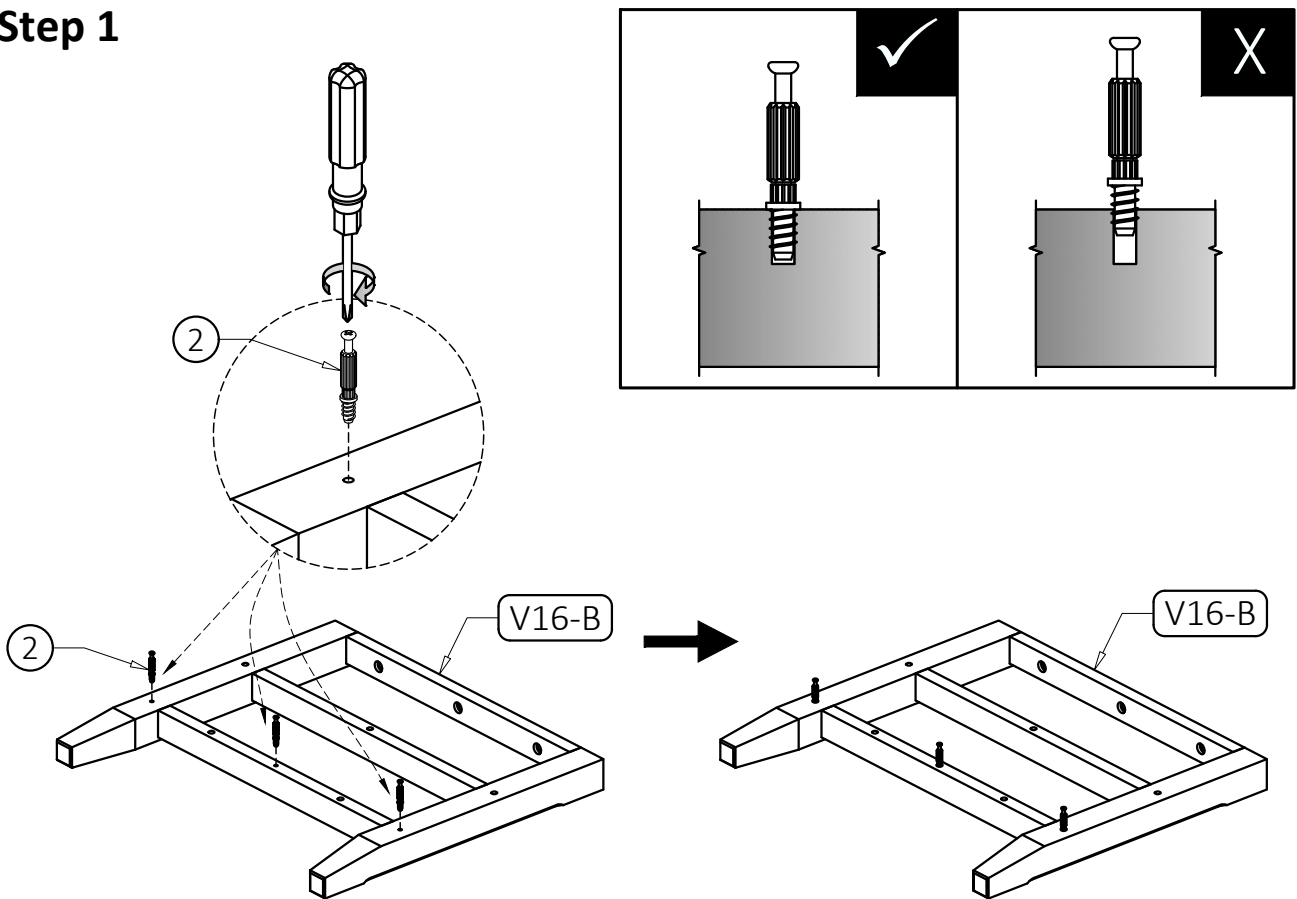

1. Attach three Cam Lock Pins (2) into pre-drilled holes on each Side (V16-B).
2. Use Phillips screwdriver secure Cam Lock Pins. Do not over-tighten.

## Step 2

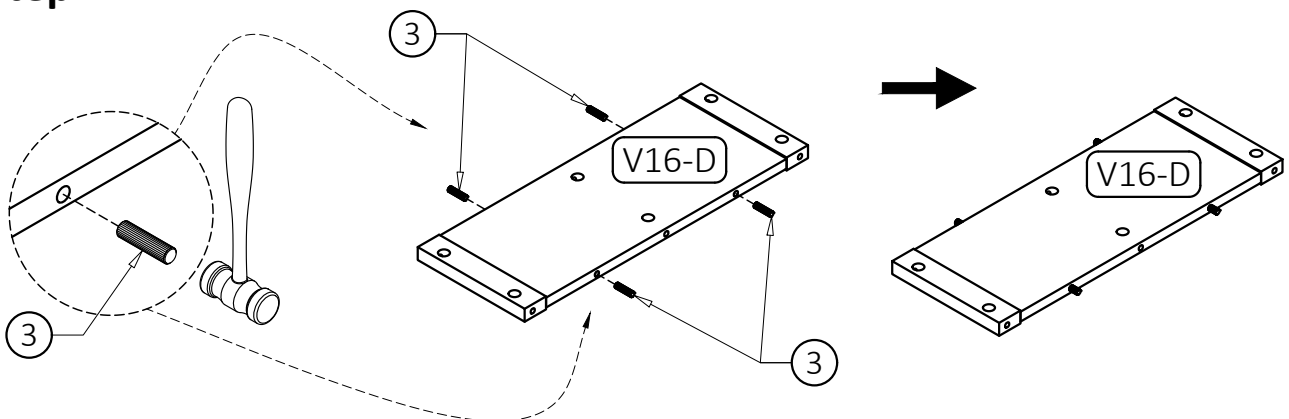

1. Insert four Wood Dowels (3) into guide holes on Bottom Shelf (V16-D).
2. Use rubber mallet to tap Dowels (3) into bottom of holes securely. 1/2 length of Dowels should be exposed.

**Step 3**

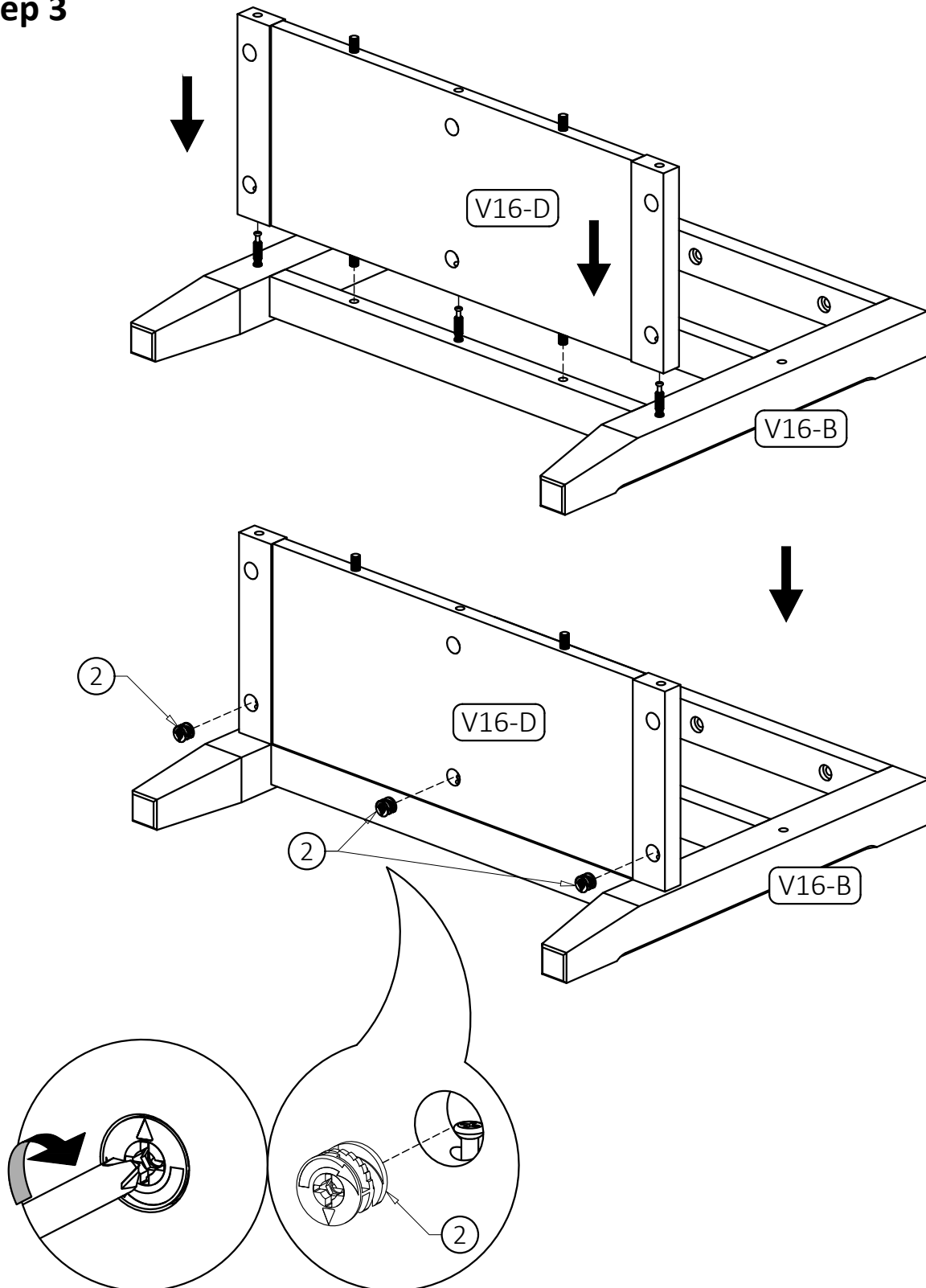

1. Align Cam Lock Pins and Wood Dowels with guide holes and attach Bottom Shelf (V16-D) to first Side (V16-B).
2. Insert three Cam Locks (2) into guide holes on Bottom Shelf (V16-D).
3. Use Phillips screwdriver secure Cam Locks. Do not over-tighten.

**Step 4**

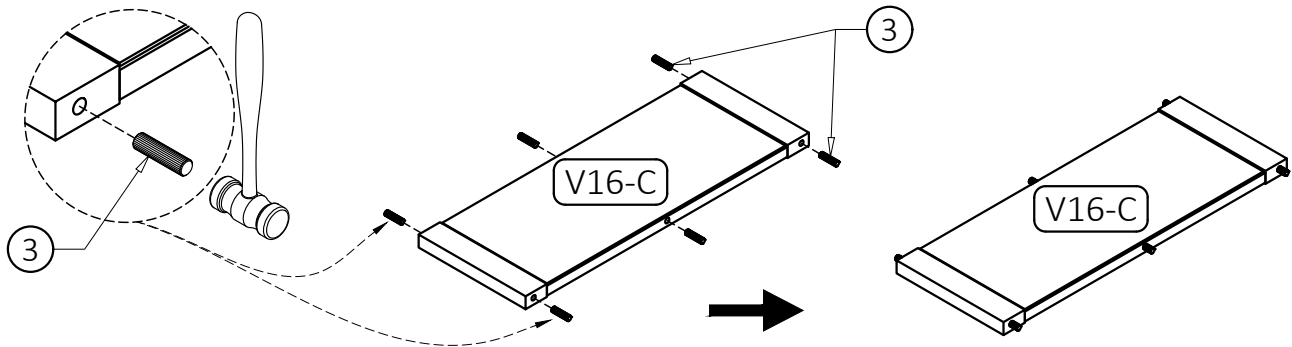

1. Insert six Wood Dowels (3) into guide holes on Middle Shelf (V16-C).
2. Use rubber mallet to tap Dowels (3) into bottom of holes securely. 1/2 length of Dowels should be exposed.

**Step 5**

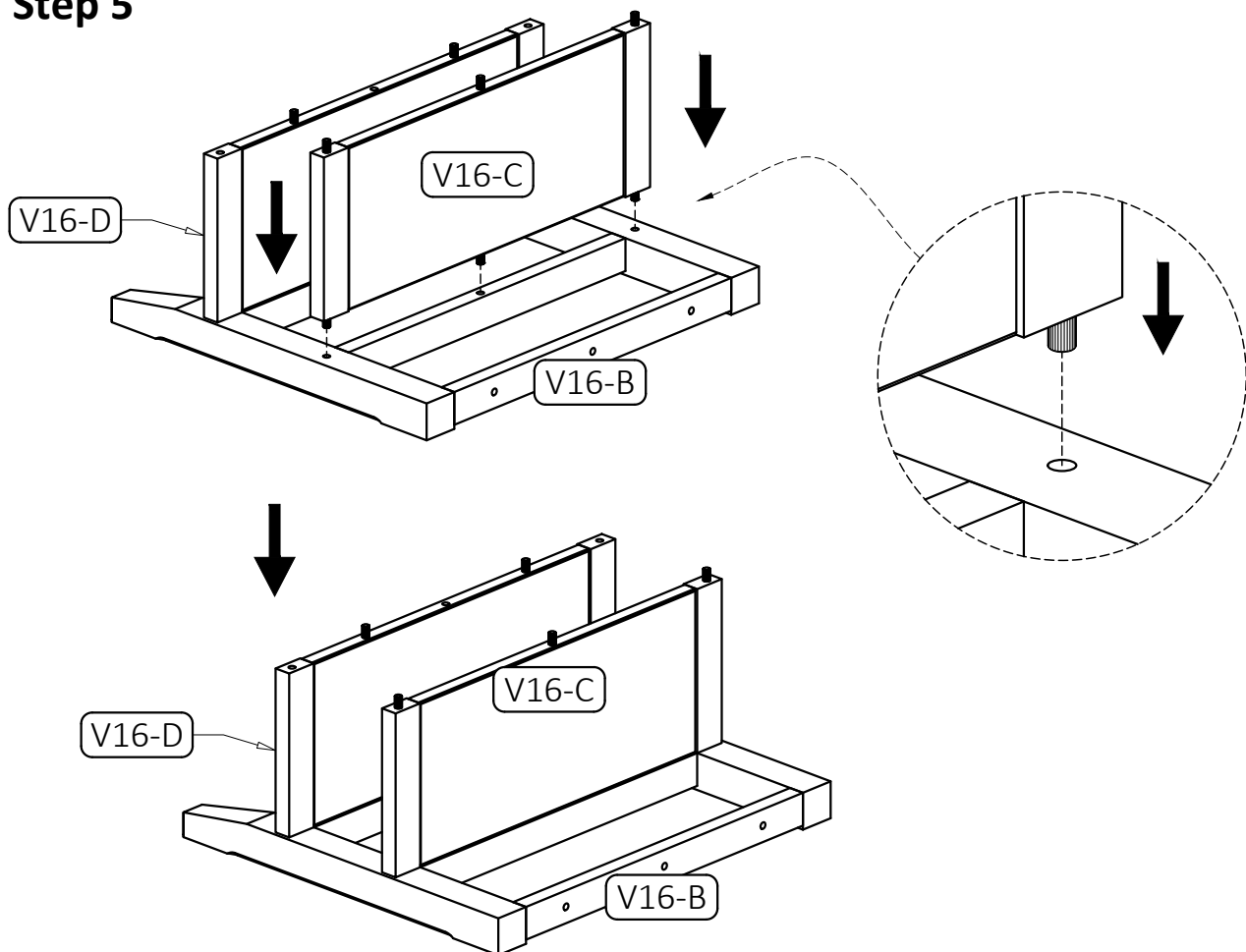

1. Align Wood Dowels with guide holes and attach Middle Shelf (V16-C) to Side (V16-B).

**Step 6**

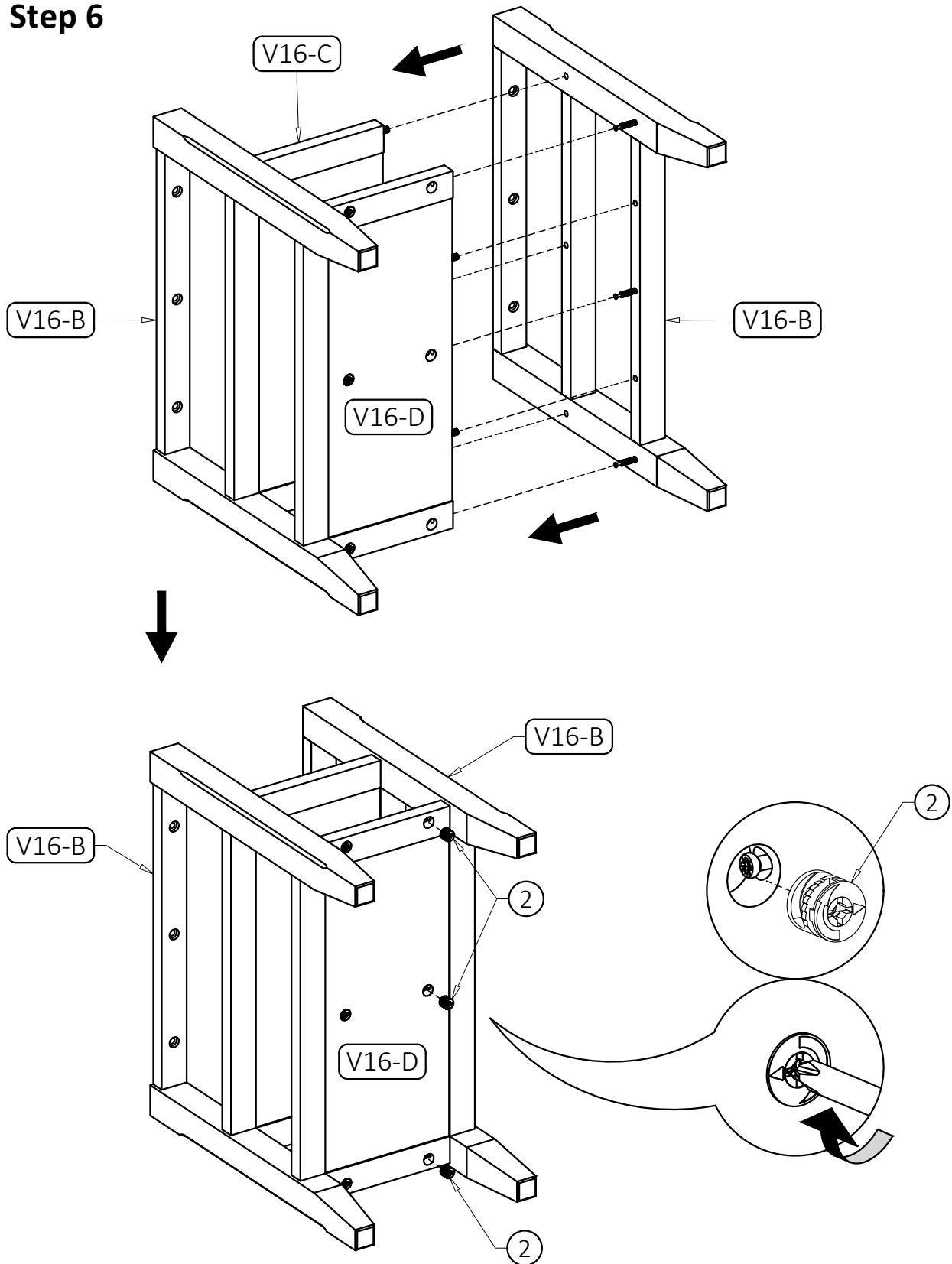

1. Align Cam Lock Pins and Wood Dowels with guide holes and attach second Side (V16-B) to Bottom Shelf (V16-D) and Middle Shelf (V16-C).
2. Insert three Cam Locks (2) into guide holes on Bottom Shelf (V16-D).
3. Use Phillips screwdriver secure Cam Locks. Do not over-tighten.

**Step 7**

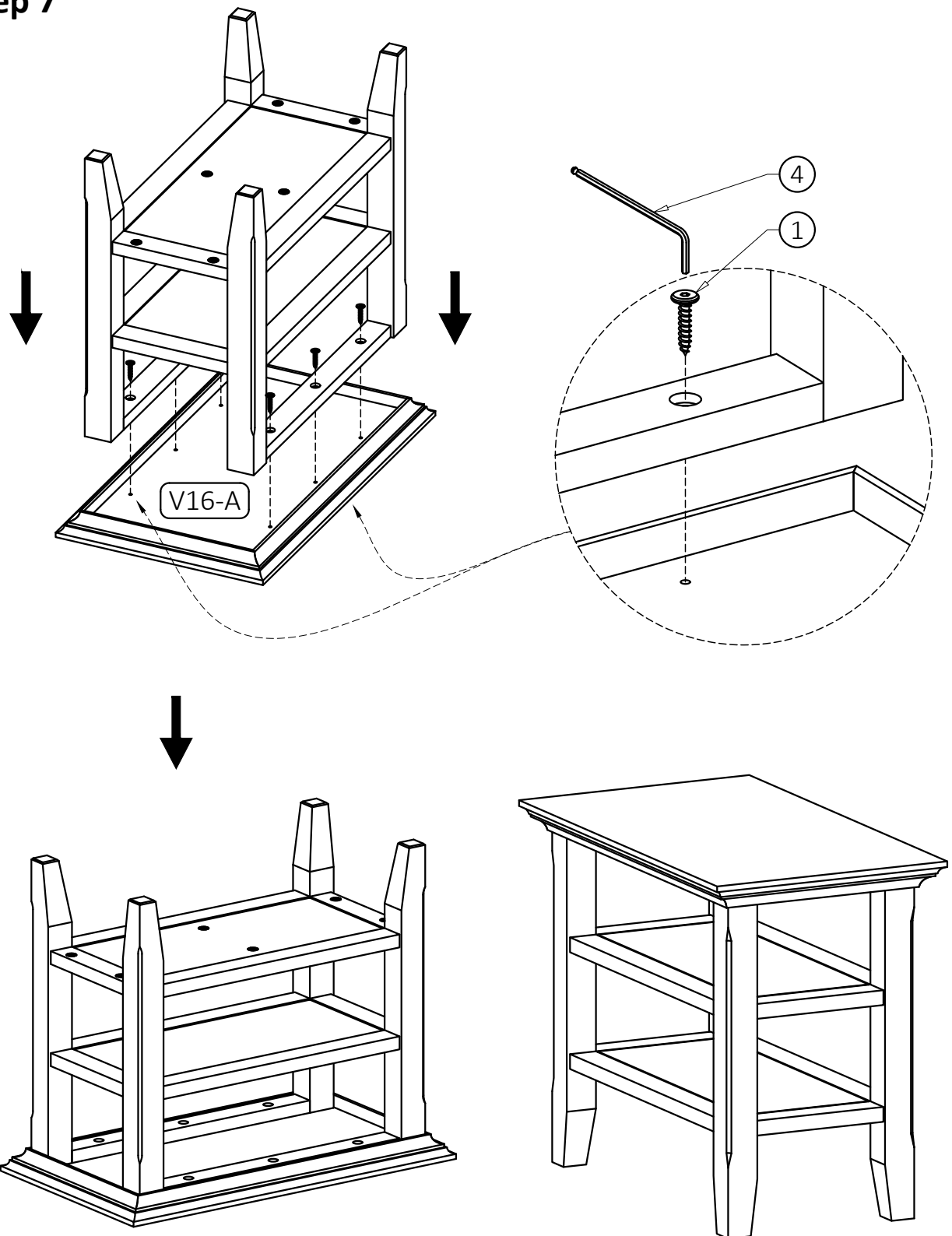

1. Use three Allen Key Screws (1) to attach each Sides (V16-B) through guide holes from each Sides (V16-B) to pre-drilled holes of Top (V16-A).
2. Use Allen Key (4) to tighten Screws. Do not over-tighten.