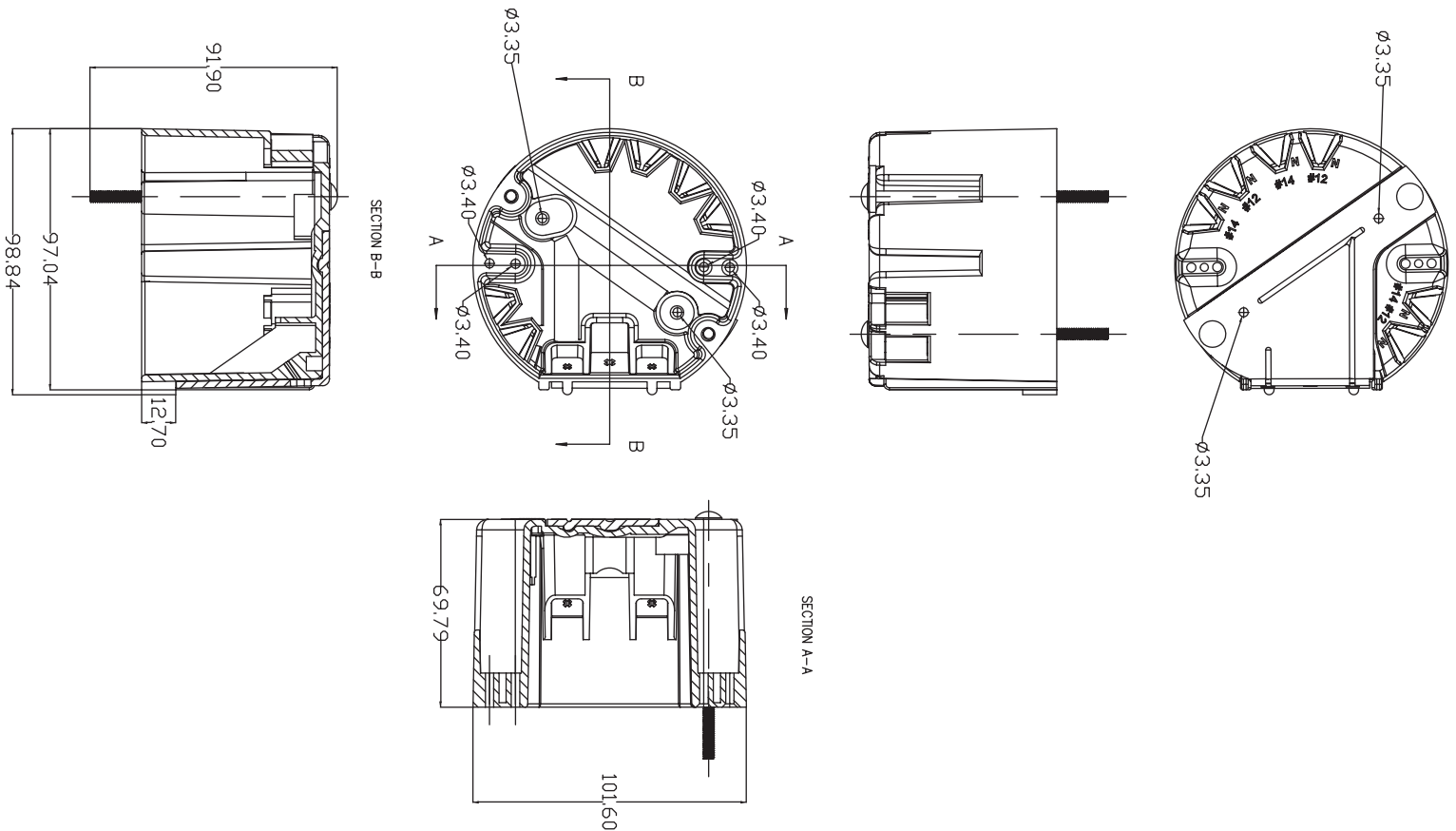
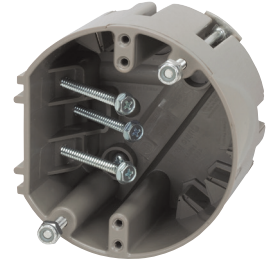

## ROMEX® BRAND SMARTBOX™ FAN & FIXTURE BOX

**FEATURES:**

- Quicker to install than a nail on box.
- Easily removed without creating damage to wall.
- Extra thick wall material creates stability and rigidity.
- Best solution for new work and old work applications.
- Heavy-duty design for support of moving loads.
- Extra deep for additional wire capacity or ceiling fan components.
- Supports 50 lb. ceiling fan or 75 lb. light fixture.

**TYPE OF INSTALLATION:** New Work & Old Work

**CERTIFICATIONS:** UL Listed E205857,  
RoHS Compliant

| MODEL#      | MATERIAL      | UPC          | I20F5          | MASTER QTY    | TRADE SIZE   | VOLUME        |               |
|-------------|---------------|--------------|----------------|---------------|--------------|---------------|---------------|
| MSFAN       | Polycarbonate | 784297017698 | 50784297017693 | 10            | N/A          | 24.00 cu. in. |               |
| ITEM HEIGHT | ITEM WIDTH    | ITEM DEPTH   | ITEM WEIGHT    | MASTER HEIGHT | MASTER WIDTH | MASTER DEPTH  | MASTER WEIGHT |
| 4.00 in.    | 3.82 in.      | 2.75 in.     | 0.70 lbs.      | 4.13 in.      | 8.63 in.     | 17.75 in.     | 7.00 lbs.     |

**BUILT FOR DURABILITY.  
BUILT FOR RELIABILITY.  
BUILT FOR WORK.™**

**1-855-798-6657 | SOUTHWIRE.COM**

©2021 Southwire Company, LLC. All rights reserved.  
®/TM - Registered Trademark and ™ Trademark of Southwire Company, LLC