

DASH NO.	M CODE	MADE FROM
----------	--------	-----------

SD

1764-2

REVISIONS	
ISSUE	CHANGES
0	ER 38762 JLA 01/24/03
1	CN 38925 E JLA 09/11/03

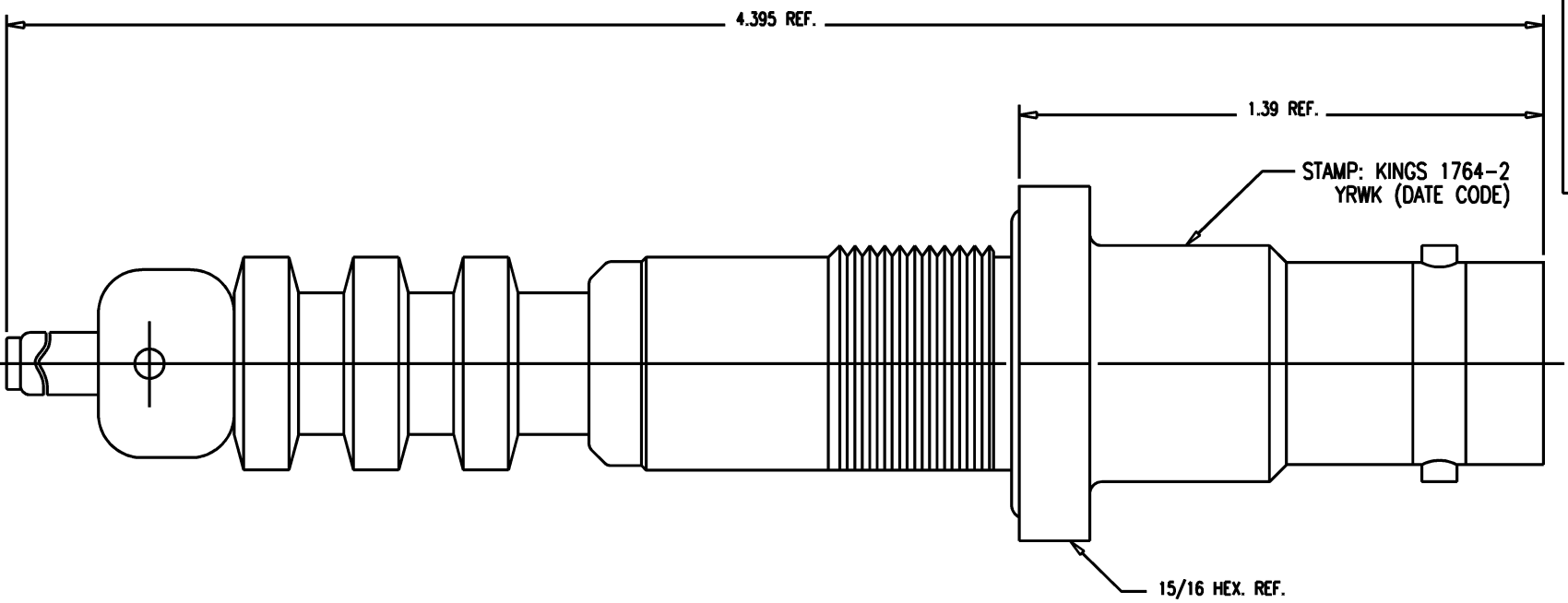

- NOTES:
- MATERIALS:**
INSULATOR: HIGH DENSITY POLYETHYLENE, ASTM-D4976, WHITE.
O-RINGS: SILICONE RUBBER, ZZ-R-765; FLUOROCARBON RUBBER, AMS7276, CLASS I.
ALL OTHER PARTS: BRASS, ASTM-B16
 - FINISHES:**
CENTER CONTACT: GOLD PLATE PER MIL-G-45204
ALL OTHER METAL PARTS: KINGS TARNISH RESISTANT FINISH (TR-5)
 - ELECTRICAL CHARACTERISTICS:**
NOMINAL IMPEDANCE: NON-CONSTANT
VOLTAGE RATING: 20 KVDC
INSULATION RESISTANCE: 10^6 MEGOHMS.
 - LEAKAGE MAY NOT EXCEED 10×10^{-7} CC/SEC. OF TRACER GAS AT ATMOSPHERIC PRESSURE.

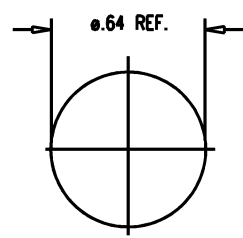

MOUNTING HOLE

SD

SCALE	3:1		
APPROX SURFACE AREA			
USED ON			
REF:	EOR 396 & E-20057		
20 KV HV, RECEPTACLE BULKHEAD MOUNT			
DRAWN	JLA	DATE	05/07/02
DESIGN	JLA	DATE	05/07/02
APPR.		DATE	
 KINGS ELECTRONICS CO., INC. ROCK HILL, SOUTH CAROLINA 29730			
1764-2			