

Wall-Hung Toilet

INSTALLATION INSTRUCTIONS

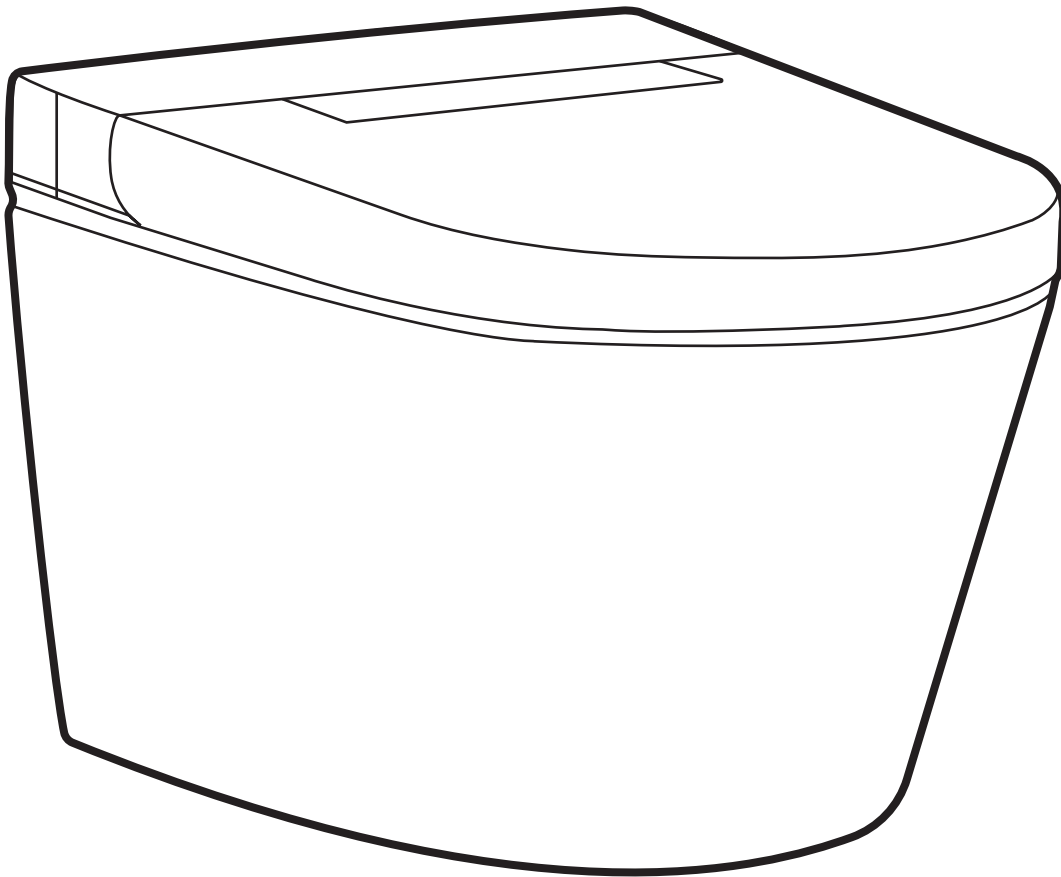



PRIOR TO INSTALLATION:

- Inspect toilet to ensure no damages have occurred while in shipping.
- Observe all plumbing and building codes in accordance with your state and local requirements.
- All dimensions are nominal! Be sure to measure your toilet prior to installation.
- The step-by-step guidelines in the installation instructions are a general reference. Should there be any discrepancies, Swiss Madison cannot be held liable. It is recommended to install all Swiss Madison products by hiring a licensed professional.
- Read installation and maintenance instructions thoroughly before installing. Be sure to use proper tools and always wear proper personal safety accessories for your protection.
- Two people are recommended to handle and install this product as it is fragile.

QUESTIONS OR CONCERNS?

Please contact us:

1-434-623-4766

info@swissmadison.com

INCLUDED PARTS:

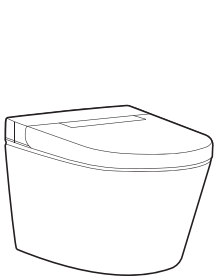

Toilet

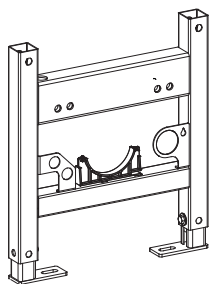

In-wall Carrier

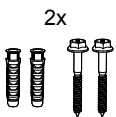

2x

Floor Mounting
Bolts and Anchors

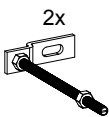

2x

Wall Mounted Bolts
and Bracket

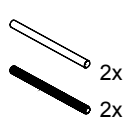

2x

2x

Dust Cover
Tubs

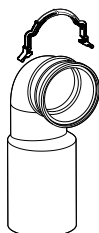

Vertical Outlet
Pipe and Bracket



Outlet
Pipe Dust
Cove

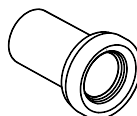

Horizontal Outlet
Pipe with
Flange



2x

Bolt and
Washer Set



Sponge

SUGGESTED TOOLS & MATERIALS:



Safety Glasses

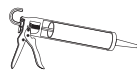

Caulk

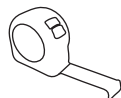

Tape Measure



Wrench

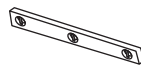

Level



Hand File

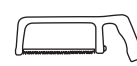

Hacksaw



Screwdriver

INSTALLATION OF IN-WALL CARRIER:

- Before fastening sides, you must first attach legs to framing. At this point it is possible to readjust your bowl rim to your desired height.
- L-shaped mounting brackets are for masonry applications.
- Once you have selected the ideal space for your carrier, mark the pilot holes on the wall using the carrier frame as a stencil.
- Fasten your frame into studs/framing using four mounting holes in the carrier frame (two on each side). It is recommended for framing installations to use 2" screws and 1 fender washers (needing four of each total).
- Be sure to screw carrier to wood framing flush across the front.

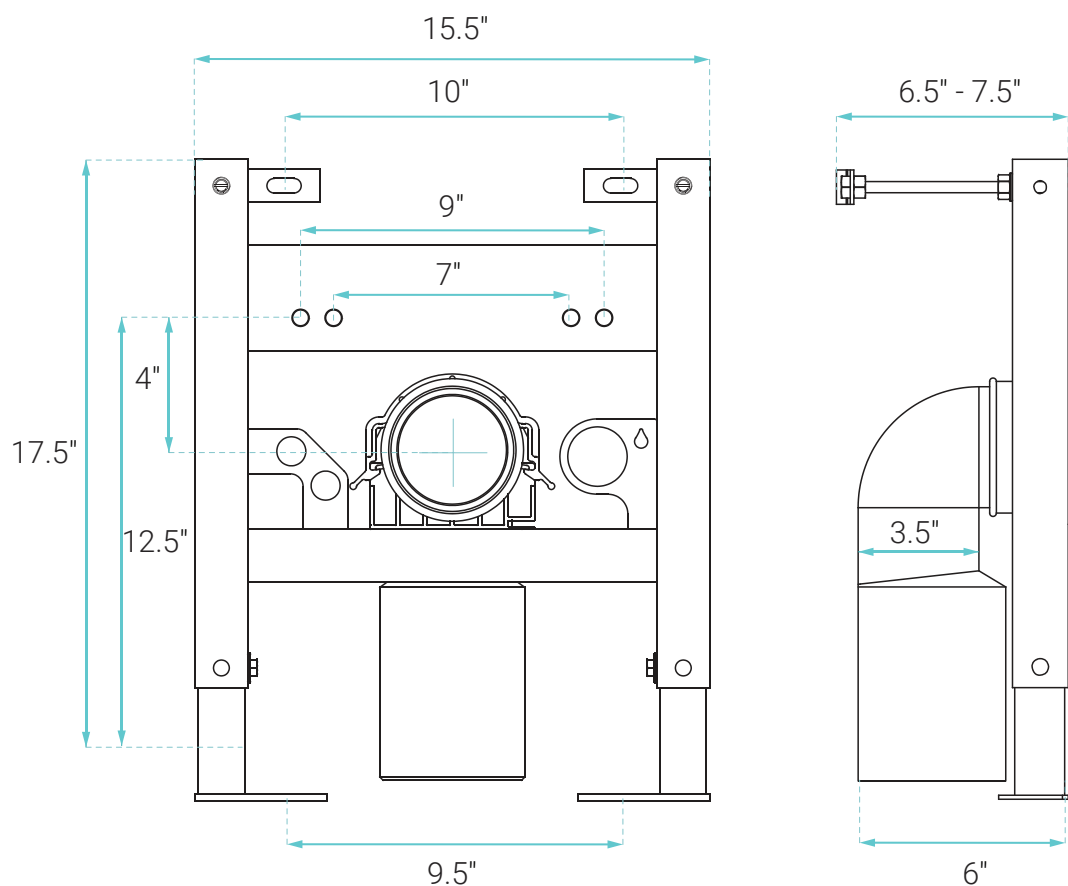

1

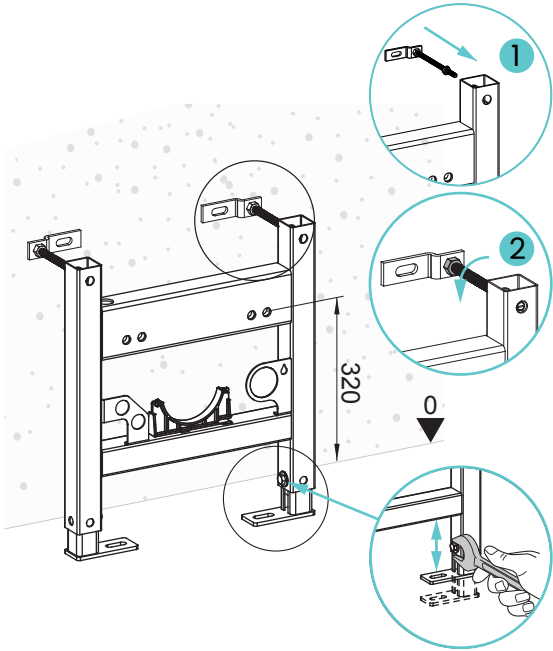

2

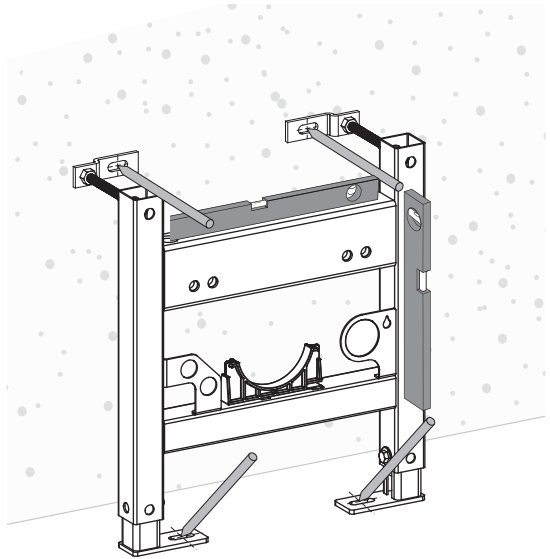

3

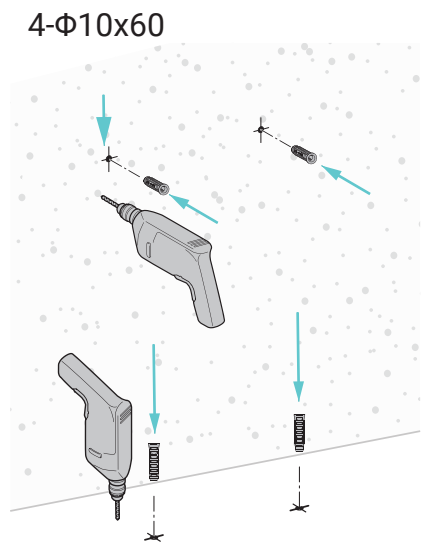

4

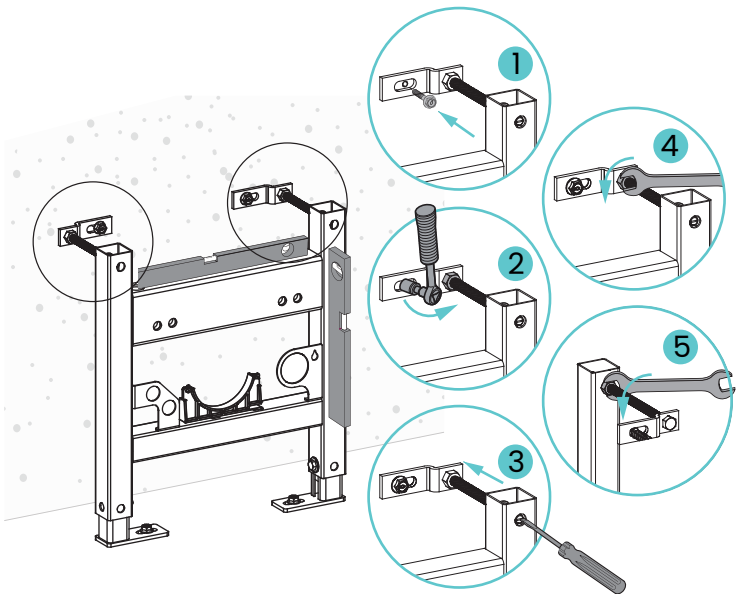

5

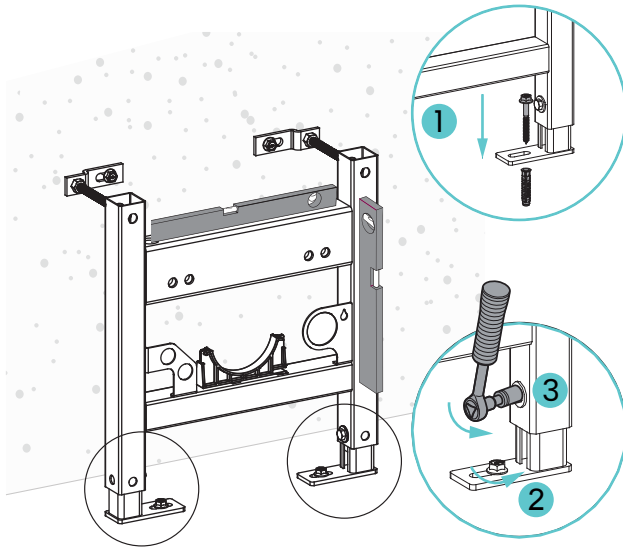

- When connecting to a 3" sewer line it is advised to drill a 3" hole before connecting the discharge pipe to the frame.
- It is possible to offset the discharge pipe left or right. If offsetting is required, you must move the top bracket holding the discharge pipe to the back holes in the frame. This allows you to miss the carrier frame when connecting the necessary plumbing.
- Add expansion bolts and plastic tubs to the outside threaded holes at the top of the carrier, as shown below.
- Prior to finishing the bathroom wall, install mud guard into discharge pipe to ensure no debris enters the pipe after sheetrock has been cut.

6

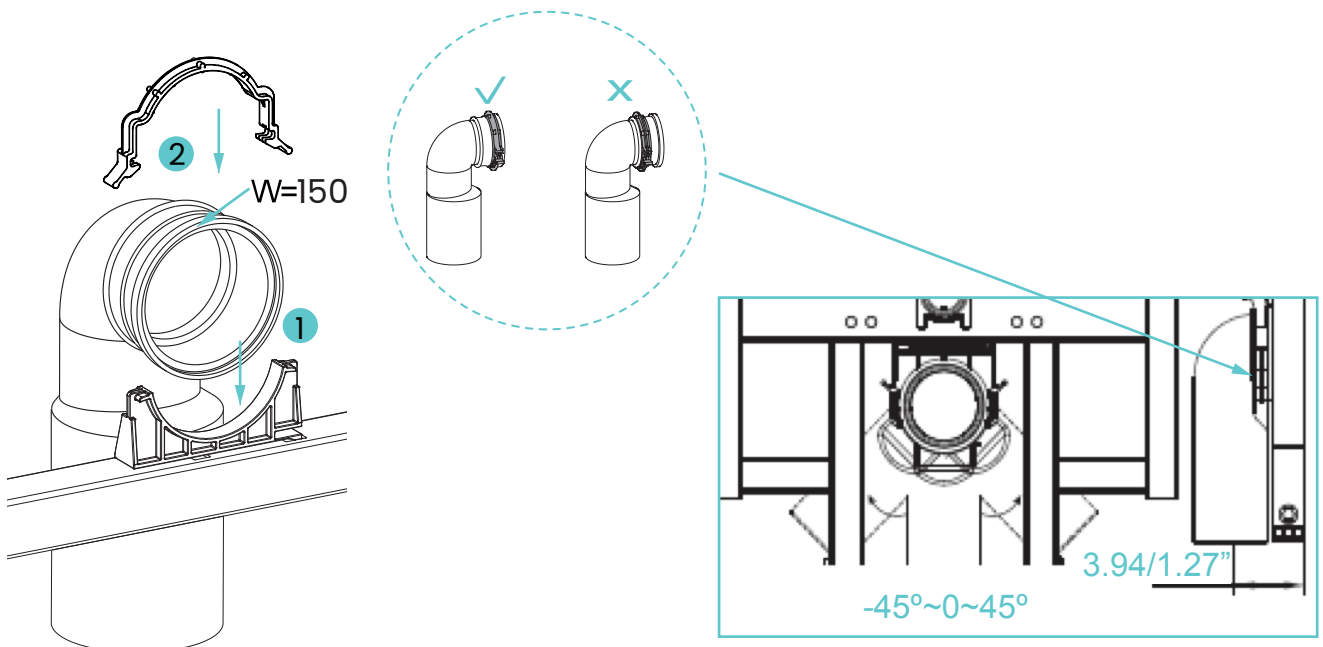

7

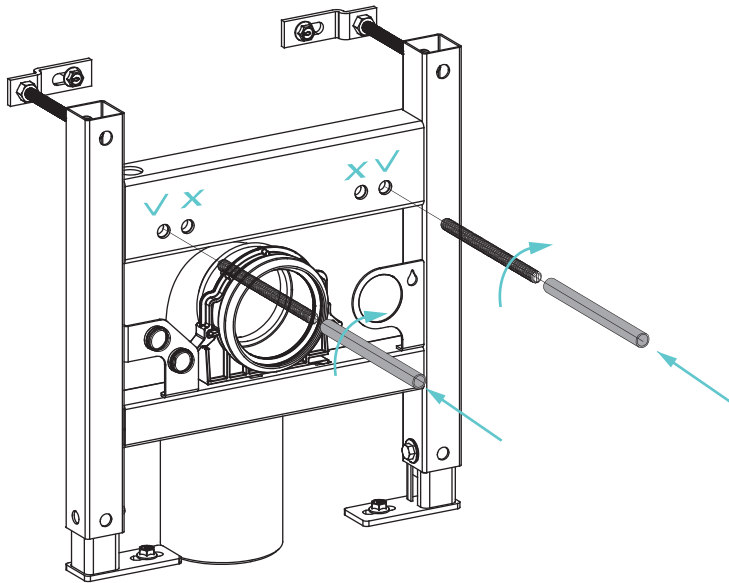

8

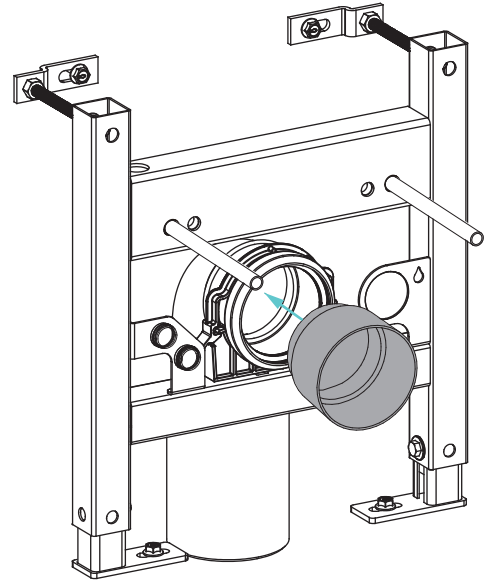

PREPARE WALL FOR MOUNTING THE TOILET:

- Install outlet pipe into the wall.
- With a ruler, against finished wall, on top of pipe, mark as shown.

1

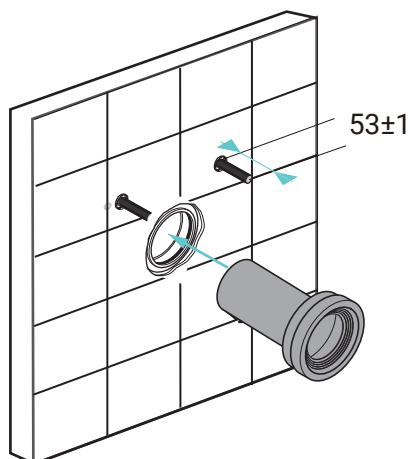

2

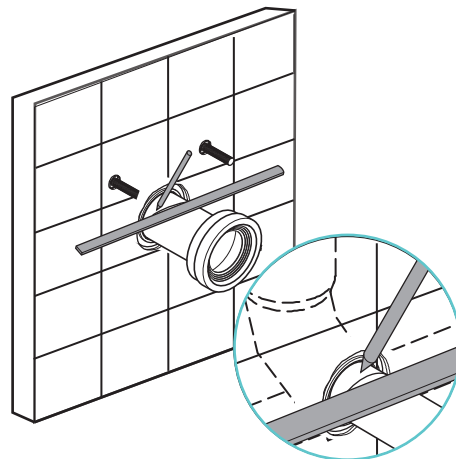

- Remove pipes from wall and install into back of bowl.
- With a ruler, against the back of the bowl, on top of pipe, mark as shown.

3

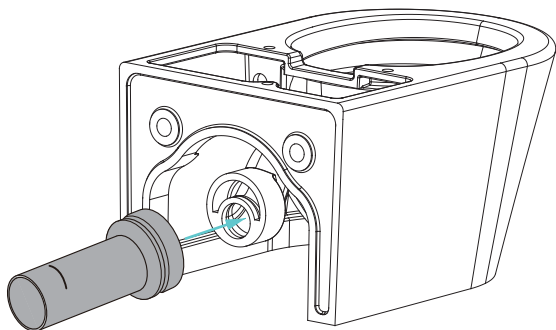

4

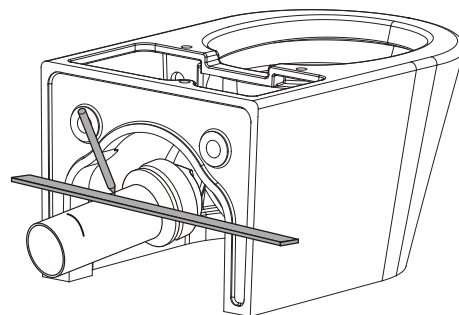

- Measure distance between both lines on pipes. Take measured distance, deduct from bald end of pipe and cut pipes as shown. This will allow some tolerance to recut if necessary.
- After cutting, take file and remove all burrs. Filing to a beveled edge is recommended.
- Using plumbers grease and provided sponge, thoroughly lubricate all ends of plumbing pipes as shown.

5

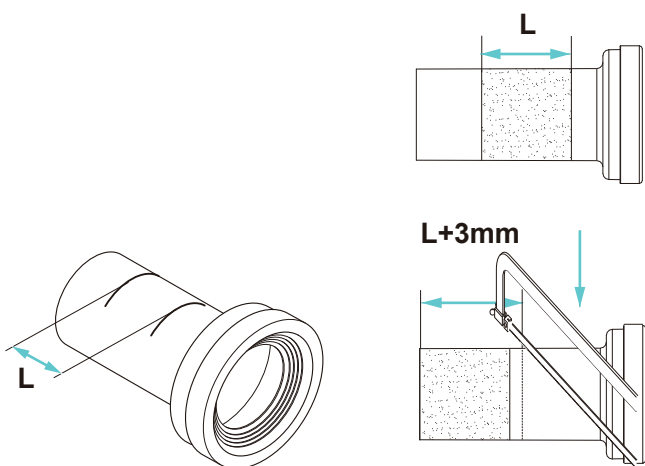

6

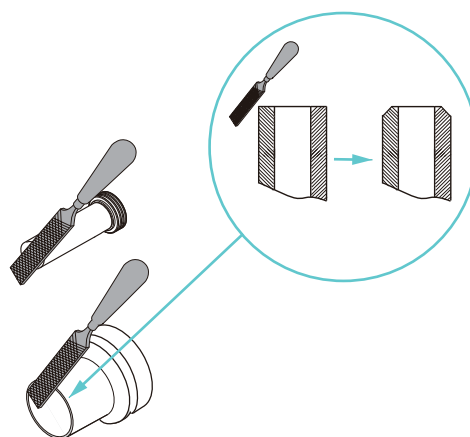

7

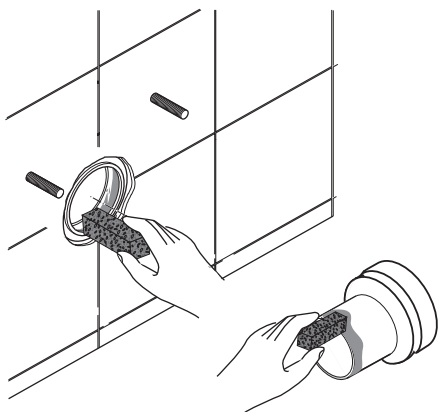

8

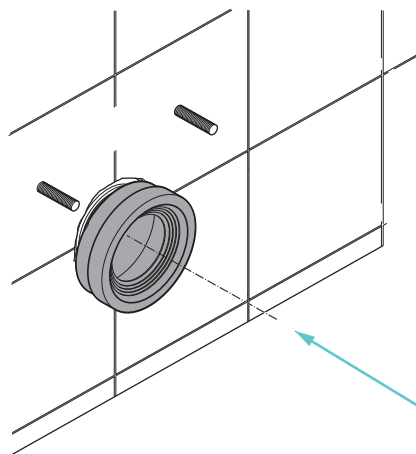

MOUNTING THE TOILET:

- Remove the toilet seat completely from the ceramic bowl as shown

1

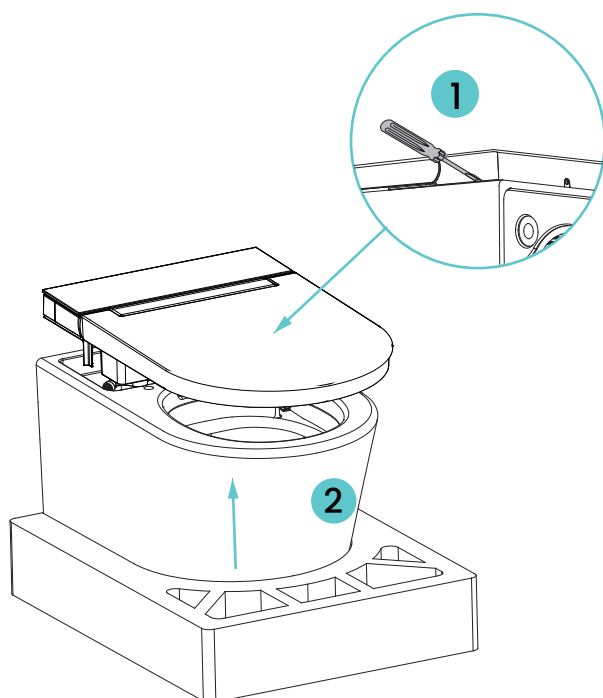

2

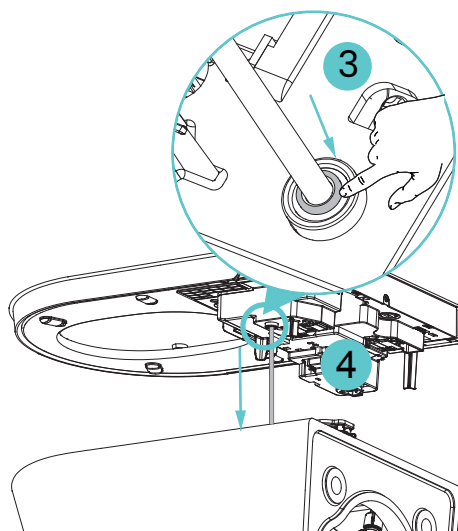

7

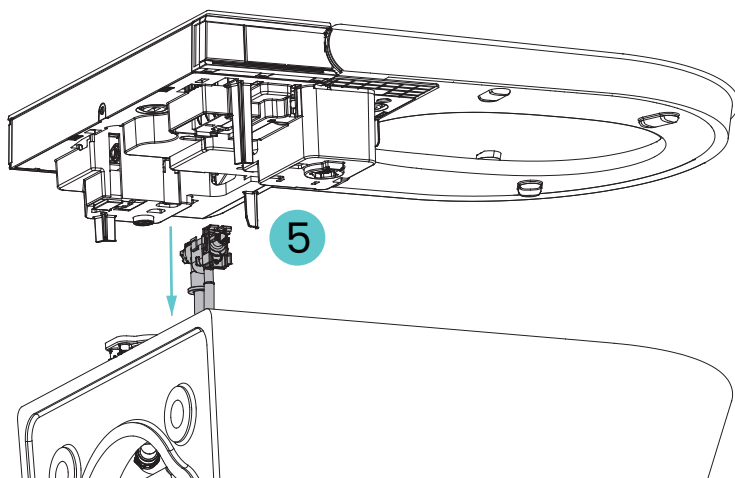

- The minimum water pressure should be 20PSI. To check your home's water pressure, turn on your angle valve and run water into a bucket for 10 seconds. There must be 0.5 gallons of water (1.9 L) accounted for after testing.

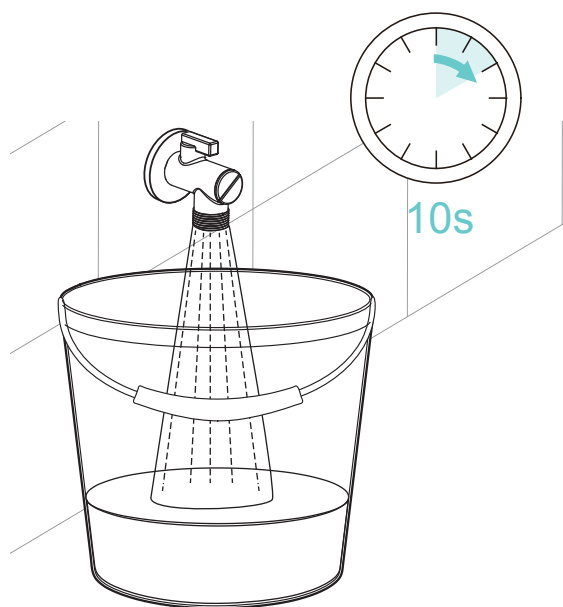

8

- Grease the exposed end of the outlet pipe as shown
- Attached the soundproof barrier over the outlet pipe and exposed expansion bolts prior to mounting the ceramic bowl.

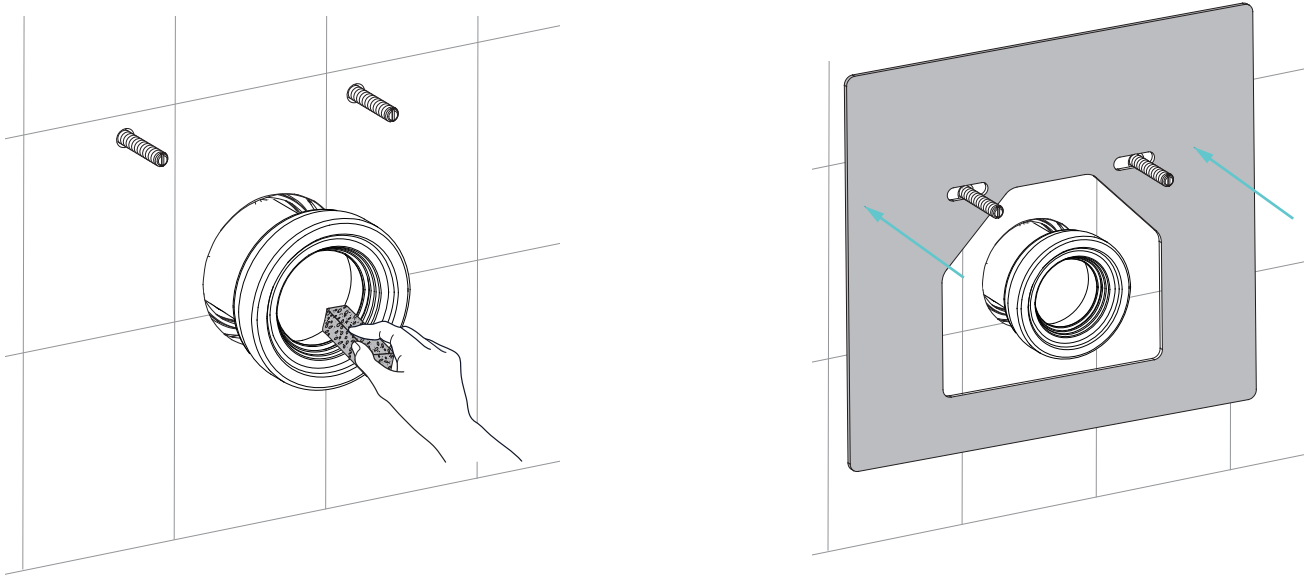

9

- Adjust the length of the screw rod as needed according to the actual installation
- Place the toilet about 50mm away from the wall and align the toilet drain with the drain straight, then push back against the wall.
- Use a leveler to ensure the bowl is leveled after mounting.

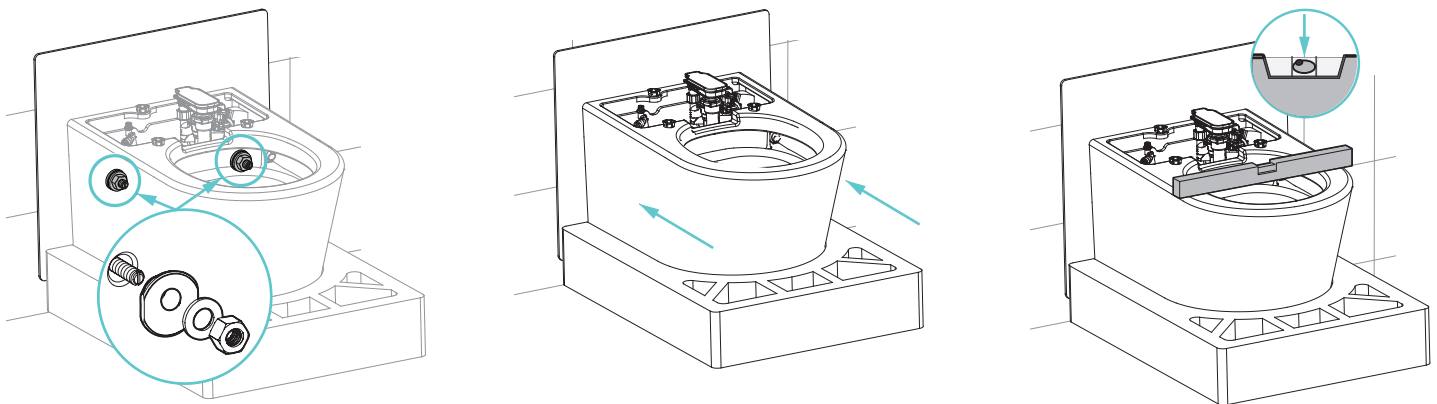

10 • Cut the excess foam from the soundproof barrier

- Reattach the toilet seat as shown below and connect the water line from the wall to the bottom of the bowl where the integrated tank is located.

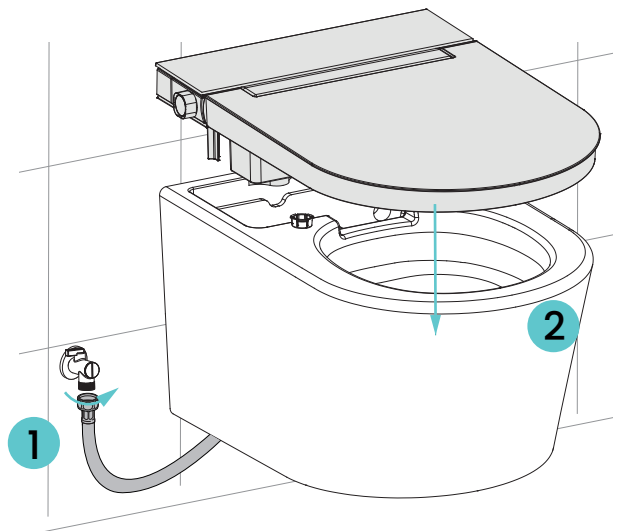
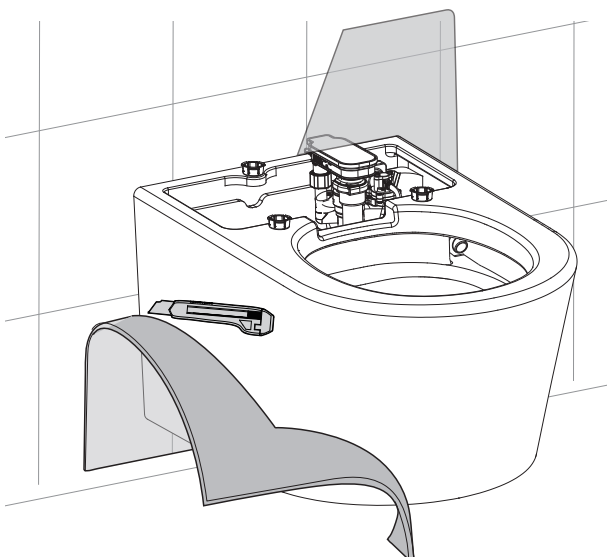
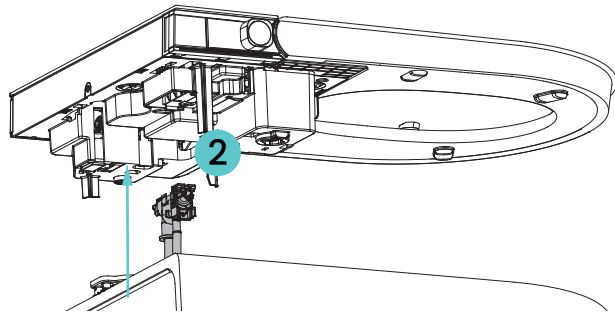
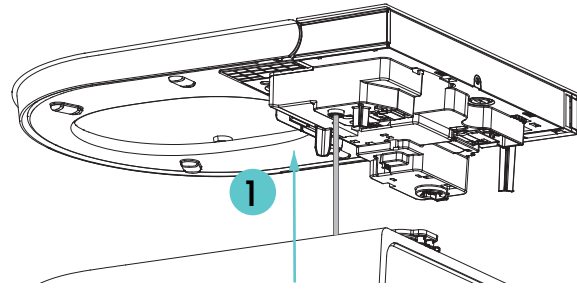
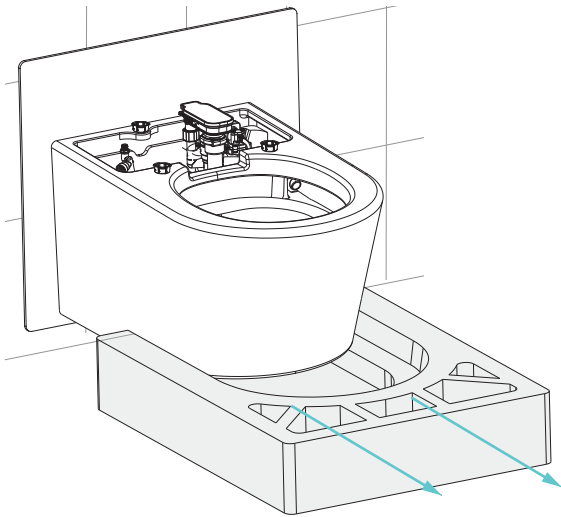

11

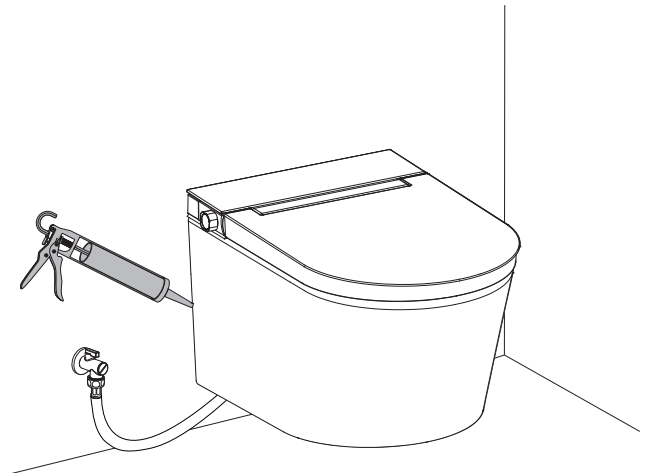
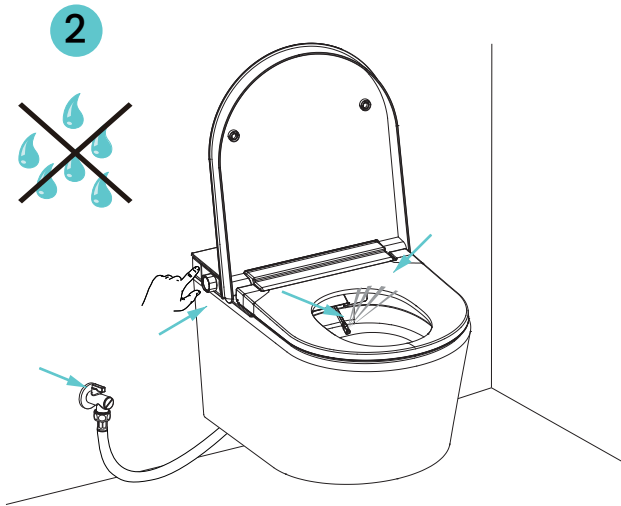
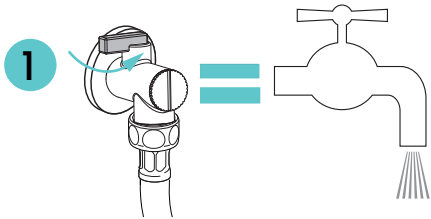

- Turn on the angle valve for your water line to ensure there are no leaks
- Seal the ceramic bowl with caulk once finished.

NOTE: Allow to dry for 24 hours before using.

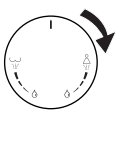

OPERATION

OPERATION KNOB

FUNCTION	SYMBOL	OPERATION	REMARKS
Self-cleaning of the nozzle		Turn the knob forward till the first position for self-cleaning of the nozzle, or to the second position for the bidet function. The water flow changes with rotation of the knob.	1. The nozzle does not stretch out in its self-cleaning. 2. The larger the rotating angles of the knobs, the larger the water flows will be. 3. Applicable models: SM-WT3902GW
Bidet function			
Self-cleaning of the nozzle		Turn the knob backward till the first position for self-cleaning of the nozzle, or to the second position for hip washing. The water flow changes with rotation of the knob.	
Hip washing			
Flushing		Press the flush button.	/

CLEANING & MAINTENANCE

FILTER CLEANING

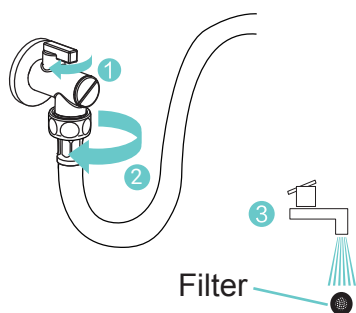

The filter needs to be cleaned at regular intervals. If the product fails in water supply, has a water supply pressure smaller than ordinary time or cannot work normally, please clean the filter first.



In cleaning, make sure the water supply switch is off; after cleaning, mount the filter back and inspect and make sure there's no water leakage.

NOZZLE CLEANING (APPLICABLE MODELS: SM-WT3907GW)

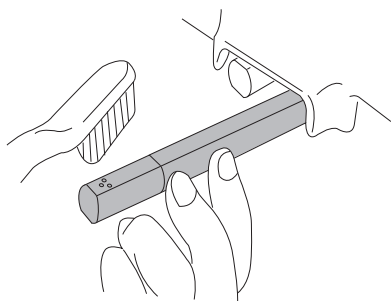

Pull out the jet pipe gently and pull it for at least 5 times. Hold the jet pipe gently and wipe it and the nozzle with soft cloth, sponge or small brush with some neutral detergent.

SURFACE CLEANING

Use a smooth sponge or a piece of soft cloth dipped with a proper amount of room temperature water or neutral detergent and then wrung out to wipe the product surface. When cleaning any other part of the product, lift the top cover and the seat. Do not lay down the to cover or the seat until the detergent in the product has been completely flushed away, otherwise the evaporated detergent may corrode the product surface.

WINTERIZATION

When in use, make sure the indoor temperature is not below 4°C (39.2°F). When the indoor temperature is below 4°C (39.2°F), stop using the product and operate as below.

- Turn off the angle valve to stop water supply. After that, drain the water in the tank to flush the product once.

 If the product is maintained before drainage, the product may damage and leak. If the product is moved from a cold place to a warm place, the water in it will condensate. In this case, make the product stand for a couple of hours before use.

TROUBLE SHOOTING

If it is believed in that the product has a fault, eliminate the fault as below. If the product cannot work normally after that, please contact the local repair center or reach us through our service hotline.

FAULT PHENOMENON	CAUSE ANALYSIS	SOLUTION
Water leakage	Loose hose connector	Turn off the water supply switch and check whether the connector between it (or the product) and the hose is tightened.
Flushing failure	Abnormal water supply	Check whether the water supply switch is on and whether the filter is blocked.
Insufficient flushing force	Too low water supply pressure	Please make sure the water supply pressure is above 0.14MPa (20PSI)
	Insufficient water in the tank	Please make sure the interval between each twice flushing is longer than 60s.

TECHNICAL SPECIFICATION

ITEM	DESCRIPTION
Model	SM-WT3906GW and SM-WT3907GW
Flushing capacity	3.8L(1.0gal)
Applicable water supply pressure (static pressure)	0.14MPa ~ 0.86MPa (20PSI ~ 125PSI)
Water supply temperature	4°C ~ 35°C (39.2°F ~ 95°F)
Ambient temperature	4°C ~ 40°C (39.2°F ~ 104°F)
Dimensions	612×400×365mm (length x width x height)

ONE YEAR LIMITED WARRANTY

Swiss Madison® products are made with quality materials and excellent craftsmanship to provide our customers with beautiful, durable, long-lasting products. Should there be any defects in materials or craftsmanship under regular use that are discovered within the first year of installation, Swiss Madison® will provide replacement parts at no charge, or at its discretion, replace any product or part of the product that is deemed defective, under normal installation, use, service or maintenance. This warranty applies only to the original purchaser. Proof of purchase will be required in the instance of a claim.

Swiss Madison® recommends all installations of Swiss Madison® products to be conducted by a licensed, professional plumber or contractor. Swiss Madison® will not be held responsible for any damage or product failure due to improper installation, misuse, or failure to utilize a licensed professional for installation. Swiss Madison® is not responsible for any installation or removal costs.

THIS ONE YEAR LIMITED WARRANTY WILL BE VOIDED IF:

- The installation recommendations were not followed by the installer
- The product has been moved from its initial place of installation
- The product has in any way been modified from its packaged state
- The product has been subjected to improper maintenance, abuse, misuse, excessive use of chemicals, accidents, or other damages, etc.

Swiss Madison® makes no implication that its products comply with any local building or plumbing codes. It is the consumer's responsibility and obligation to determine local code compliance prior to and during installation. This warranty extends only to the original purchaser and first consumer.

Swiss Madison® is not responsible for any special, incidental or consequential damages associated with the installation, replacement, return or use of the original purchaser's product. This includes, but is not limited to: freight costs, labor, travel time, lost profit, home damages and other contingent liabilities and costs (including, without limitation, costs associated with 'professionals' or 'experts', investigations, audits, analyses, attorneys and any other professional/hired services).

The Swiss Madison® warranty is a comprehensive and explicit limit of liability. All items not disclosed within the warranty are not addressable within the responsibility of Swiss Madison®. Certain states have variances regarding implied warranties; in those situations, we remain fully compliant.

QUESTIONS OR CONCERNS?

Please contact us directly at 1-434-MADISON (623-4766)



WARNING:

Contents of your order may contain sharp and possibly other harmful pieces and may cause hazard to children and adults. Swiss Madison® is not responsible in any way for personal damages.