

·2027 HIGH PERFORMANCE SOFTBALL COLLECTION·




EASTON
NiJaree Canady
TEXAS VOLTS
Jen Schro
Maya Brady
OKC SPARK
Bri Ellis
UTAH SPARK
OFFICIAL BAT OF THE AUSL
AUSL
ATHLETES UNLIMITED SOFTBALL LEAGUE


KINZIE HANSEN
SIERRA ROMERO
ELLA PARKER
JOCELYN ALO
AUSL
OKLAHOMA
Rawlings
Est. 1887



GHOST® UNLIMITED -11	EVENLY-BALANCED DOUBLE BARREL EXT DESIGN	EFP6GHUL11	29" 30" 31" 32" 33"
GHOST® UNLIMITED -10	EVENLY-BALANCED DOUBLE BARREL EXT DESIGN	EFP6GHUL10	30" 31" 32" 33" 34"
GHOST® UNLIMITED -9	END-LOADED DOUBLE BARREL EXT DESIGN	EFP6GHUL9	32" 33" 34"
GHOST® UNLIMITED -8	END-LOADED DOUBLE BARREL EXT DESIGN	EFP6GHUL8	33" 34"

• **Certification:** USA, USSSA (FASTPITCH ONLY), NSA, ISA, WBSC

***AVAILABLE THROUGH JANUARY 2027**



GHOST® ADVANCED -11	EVENLY-BALANCED DOUBLE BARREL 3 DESIGN	EFP6GHAD11	29" 30" 31" 32" 33"
GHOST® ADVANCED -10	EVENLY-BALANCED DOUBLE BARREL 3 DESIGN	EFP6GHAD10	30" 31" 32" 33" 34"
GHOST® ADVANCED -9	END-LOADED DOUBLE BARREL 3 DESIGN	EFP6GHAD9	32" 33" 34"
GHOST® ADVANCED -8	END-LOADED DOUBLE BARREL 3 DESIGN	EFP6GHAD8	33" 34"

• **Certification:** USA, USSSA (FASTPITCH ONLY), NSA, ISA, WBSC

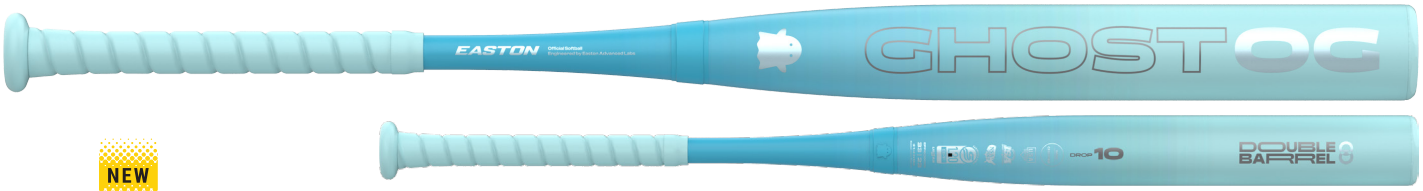

NEW

GHOST® OG -11	EVENLY-BALANCED DOUBLE BARREL DESIGN	EFP7GHOG11	29" 30" 31" 32" 33"
GHOST® OG -10	EVENLY-BALANCED DOUBLE BARREL DESIGN	EFP7GHOG10	30" 31" 32" 33" 34"
GHOST® OG -9	END-LOADED DOUBLE BARREL DESIGN	EFP7GHOG9	32" 33" 34"
GHOST® OG -8	END-LOADED DOUBLE BARREL DESIGN	EFP7GHOG8	33" 34"

• **Certification:** USA, USSSA (FASTPITCH ONLY), NSA, ISA, WBSC



FIREFLY™ -12	EVENLY-BALANCED 2-PIECE COMPOSITE DESIGN	EFP6FF12	27" 28" 29" 30" 31" 32"

• **Certification:** USA, USSSA (FASTPITCH ONLY), NSA, ISA, WBSC



NEW

HALO™ -11	2-PIECE GAPPED BARREL WALL DESIGN	EVENLY BALANCED	RFP7HALO11	29" 30" 31" 32" 33"
HALO™ -10	2-PIECE GAPPED BARREL WALL DESIGN	EVENLY BALANCED	RFP7HALO10	30" 31" 32" 33" 34"
HALO™ -9	2-PIECE GAPPED BARREL WALL DESIGN	EVENLY BALANCED	RFP7HALO9	32" 33" 34"
HALO™ -8	2-PIECE GAPPED BARREL WALL DESIGN	EVENLY BALANCED	RFP7HALO8	33" 34"

- **Certification:** USA, USSSA (FASTPITCH ONLY), NSA, ISA, WBSC



ALO78 -12	EVENLY-BALANCED 2-PIECE COMPOSITE DESIGN	RFP6ALO12	27" 28" 29" 30" 31" 32"

- **Certification:** USA, USSSA (FASTPITCH ONLY), NSA, ISA, WBSC



NEW

KRAZE™ -13	2-PIECE HYBRID	RFP7KZ13	26" 27" 28" 29" 30" 31"

- **Certification:** USA, USSSA (FASTPITCH ONLY), NSA, ISA, WBSC



NEW

PROCM33FP-24CS

RHT: R00750315

33" | Modified H™ Web

• Camel/Scarlet

NEW



PRO1275SB-6SP

RHT: R00750299/LHT: R00750300

12¾" | Pro H™ Web

• Spruce



PRO125SB-3CBW

RHT: R00713806

12½" | Basket Web®

• Columbia Blue/White/Pink

NEW



PRO206SB-6PE

RHT: R00750311/LHT: R00750312

12" | Pro H™ Web

• Periwinkle/White

HEART OF THE HIDE® SOFTBALL SERIES

Softball players can expect the same quality in Rawlings® Heart of the Hide® softball gloves that they have come to appreciate for baseball. Extensive research with Rawlings® Advisory Schools developed a variety of options and patterns to improve control and player performance for any position.

- Quality full-grain leather for enhanced durability
- Padded thumb sleeve for added comfort
- Improved fit with pull-strap closures
- Quick, easy break-in for game-ready feel



PRO120SB-32CP

RHT: R00713807

12" | Split Single Post Web

- Camel/Pink

NEW



PRO716SB-2P

RHT: R00750301

12" | Pro I™ Web

- Pro I™ Web
- Pink/Gold



PROSR32C

RHT: R00713808

12" | Pro H™ Web

- Camel
- Pull Lace Wrist

NEW



PRO205SB-2WC

RHT: R00750310

11¾" | Pro I™ Web

- White/Camel

NEW



PRO715SB-6CB

RHT: R00750313

11¾" | Pro I™ Web

- Columbia Blue



PRO204SB-2CC

RHT: R00713810

11½" | Pro I™ Web

- Camel/Columbia Blue



PRODCTSB-10CCB

RHT: R00713811/LHT: R00713812

13" | Single Post, Double Bar Web

- Camel/Pink/Columbia Blue

NEW



PROCM34FP-24CBW

RHT: R00750314

34" | Modified H™ Web

- Columbia Blue/White

EASTON PROFESSIONAL COLLECTION

PROFESSIONAL COLLECTION™ FASTPITCH SERIES

- Premium Reserve™ USA steerhide leather
- Professional patterns
- Quantum Closure System™ adjustable open back for secure fit
- Professional grade lace
- Pro style webs for elite players
- Leather palm liner for durability

NEW



PCFP-NC24PE 12"

RHT: E00750324/LHT: E00750325

- Vertical Hinge Basket Web®
- Periwinkle/Pink

NEW



RUDI-3.0 34"

RHT: E00750316/LHT: E00750317

- Modified H™ Web
- Berry/Pink



PCFP130-6WG 13"

RHT: E00713784/LHT: E00713785

- Pro H™ Web
- White/Columbia Blue/Pink



PCFP125-3WR 12½"

RHT: E00713786/LHT: E00713787

- Basket Web®
- White/Royal

NEW



PCFP120-2WSR 12"

RHT: E00750332

- Pro I™ Web
- White/Royal/Scarlet



PCFP1175-19WP 11¾"

RHT: E00713791

- Laced Single Post
- White/Pink



PCFP13-10WCB 13"

RHT: E00713793/LHT: E00713794

- Single Post, Double Bar Web
- White/Columbia Blue



PCFPCM34WCB 34"

RHT: E00713795

- Modified H™ Web
- White/Columbia Blue

LIBERTY® ADVANCED SERIES

- Quality full-grain leather for enhanced durability
- Improved fit with pull-strap closures
- Quick, easy break-in for game-ready feel

RLA130-6WM

RHT: R00704433/LHT: R00704434

13" | Pro H™ Web

- White/Mint



RLA125KRG

RHT/LHT

12½" | Basket Web®

- White



RLA125-3WCB

RHT: R00713814

12½" | Basket Web®

- White/Columbia Blue



RLA206SB-2WPE

NEW

RHT: R00750333

12" | Pro I™ Web

- White/Periwinkle



RLA120-31WCB

RHT: R00713815/LHT: R00713816

12" | Laced 1-Piece Web

- White/Columbia Blue



RLA715-32GCB

RHT: R00713820

11¾" | Split Single Post Web

- Gray/Columbia Blue



RLA115-3WWP

RHT: R00713821

11½" | Basket Web®

- White/Pink



RLAFB

RHT/LHT

13" | Single Post, Double-Bar Web

- White



RLACM33FP-24WP

NEW

RHT: R00750334

33" | Modified H™ Web

- White/Pink



RLACM34W

RHT

34" | Modified Pro H™ Web

- White



JEN SCHRO ELITE™ FASTPITCH SERIES

• Fastpitch-specific pattern, designed in collaboration with Jen Schroeder

NEW



MYWHY-DREAMBIG 33"

RHT: E00750335/LHT: E00750336

• Modified H™ Web
• Columbia Blue/White

JEN SCHRO FLAT TRAINING GLOVE



THE FLATGLOVE 29½"

E00704861 Flat Training Glove

• Fits both right-handed and left-handed throwers
• White/Melon Speedshell

GHOST® NX SERIES

• Fastpitch-specific patterns designed for smaller hands and the fastpitch softball game
• Game-ready Diamond Pro Steer™ USA leather

NEW



GNXFP125W 12½"

RHT: E00750337/LHT: E00750338

• Basket Web®
• White/Berry

NEW



GNXFP12W 12"

RHT: E00750339/LHT: E00750340

• Two-Piece Basket Web®
• White/Berry

NEW



GNXFP115W 11½"

RHT: E00750342

• Pro I™ Web
• White/Berry

NEW



GNXFP313W 13"

RHT: E00750343/LHT: E00750344

• Single Post Double Bar Web
• White/Berry

NEW



GNXFP234W 34"

RHT: E00750345

• Modified H™ Web
• White/Berry

R9® SOFTBALL SERIES

- Quality full-grain leather for enhanced durability
- Leather cushioned palm padding for impact protection
- Improved fit with pull-strap closures
- Quick, easy break-in for a game-ready feel



R9SB130-6B

RHT: R00704413

13" | Pro H™ Web

- Black



R9SB125-3CB

RHT: R00704416

12½" | Basket Web®

- Columbia Blue/White

NEW



R9SB120-2MW

RHT: R00750423

12" | Pro I™ Web

- Mint/White



R9SB120-6CB

RHT: R00704418

12" | Pro H™ Web

- Columbia Blue/White

NEW



R9SB715-2CB

RHT: R00750424

11¾" | Pro I™ Web

- Columbia Blue/White



R9SBFBM-17B

RHT: R00704420/LHT: R00704421

12½" | Modified H™ Web

- Black

NEW



R9SBCM33-24NMP

RHT: R00750443

33" | Modified H™ Web

- Navy/Mint/Pink

NEW

CONTOUR FIT



R9SB120U-6P

RHT: R00750444/LHT: R00750445

12" | Pro H™ Web

- Pink/Gold

NEW

CONTOUR FIT



R9SB115U-2N

RHT: R00750446

11½" | Pro I™ Web

- Navy/Mint/Pink



WORKHORSE® OKC COMPRESSION STRAP FASTPITCH SOFTBALL BATTING GLOVES

WHOKCCFPBG

Sizes: Women's: S–XL

- Premium full-grain leather for better grip and durability
- Embossed neoprene compression fit wrist strap for more support and power
- Dura-Plus™ palm pad reduces abrasion
- Designed to fit the smaller female hand



WORKHORSE® OKC FASTPITCH SOFTBALL BATTING GLOVES

WHOKCFPBG

Sizes: Women's: S–XL

- Premium full-grain leather for better grip and durability
- Embossed neoprene wrist strap and cuff for comfortable fit
- Dura-Plus™ palm pad reduces abrasion
- Designed to fit the smaller female hand



White



USA

GHOST™ ETHOS
FASTPITCH SOFTBALL BATTING GLOVES

GH26FPBG

Sizes: Women's: S–XL
- Thick, durable tackified goatskin leather one-piece palm
- Air mesh back-of-hand, fused with Structured-Flex silicone for ideal fit
- Ergonomically designed neoprene cuff extends up the thumb for maximum comfort
- Female-specific sizing


Snowstorm


Midnight Sky


Out of the Blue


Strawberry Glow



WATCH FOR LIMITED RELEASES THIS UPCOMING SEASON!

FUNDAMENTAL™ 2.0
FASTPITCH SOFTBALL BATTING GLOVES

FM26FPBG/FM26FPYBG

Sizes: Women's: S–L/Youth (Girls): S–L
- Lightweight and super-flexible, one-piece embossed synthetic palm
- Embossed cross woven back-of-hand material
- Comfortable, neoprene cuff offers durable and breathable support
- Female-specific sizing


White/White


White/Mint


White/Pink







WALK-OFF® ETHOS BACKPACK

WOETHOSBP	21.5"H X 13"W X 10"D

- Four cord-locking bat sleeves protect bats while traveling on and off the field
- Dedicated footwear compartment to keep dirty cleats and gear separated
- Front-facing opening provides easy access to gear at a moment's notice
- Adjustable helmet holder fits any helmet with or without a facemask
- Helmet holder can easily hang multiple ball gloves
- Helmet holder is fully removable for team decoration customization
- Personal pocket on top of the bag to separate gear and valuables
- Expandable mesh pocket accommodates an oversized water bottle and more
- Fabric webbing loops to hang batting gloves and other essentials
- Fence hook tucks away when not needed or on the go
- Padded back as well as adjustable shoulder straps for a comfortable and secure fit
- Individual helmet holder available for purchase


Black


Charcoal


White


Red


Athletic Orange


Dark Green


Navy


Royal


Columbia Blue


Purple


Maroon


Columbia Blue/ Mint


Pink/Navy/Mint


Tan/Army Camo


USA

WALK-OFF® ETHOS HELMET HOLDER

ETHOSHLDR	8.25"H X 8.25"W X .25"D

- Seamlessly works with any Walk-Off® Ethos backpack and can replace prior holder as needed
- Additional helmet holder provides new opportunities to apply alternate team logos and designs




Black


Charcoal


White


Red


Athletic Orange


Dark Green


Navy


Royal


Columbia Blue


Purple


Maroon


Columbia Blue/Mint


Pink/ Navy/Mint


Tan/ Army Camo


USA

MAV1™ BACKPACK

MAV1BP	19.5"H X 12.5"W X 8.5"D

- Large, open main compartment for easy helmet and gear storage
- Adjustable upper clips to secure gear inside the bag and showcase ball gloves or other items
- Main compartment hook for top to bottom access to internal pockets during games and practice
- Two full length bat sleeves to stay game ready
- Vented shoe compartment for specialized footwear storage
- Two removable team decoration locations on the front and top of the bag
- Four additional oversized personal pockets for customizable storage options
- Stretch mesh pocket designed to fit a wide range of water bottles
- Easy-pull durable rubber zippers on the main compartment







Black



Charcoal



White



Red

NEW



Dark Green



Navy



Royal



Columbia Blue



Purple



Maroon



Mint



USA



NEW

TACTICIAN™ BACKPACK

TACTICIANB	19.5"H X 12.5"W X 8.5"D

- Water-resistant 840D nylon backpack material keeps belongings dry in rough conditions
- Large main compartment for on and off field gear storage
- Secondary compartment on the top of the bag designed for office essentials
- Fully padded laptop sleeve for maximum protection
- Reinforced felt-lined compartment near the top handle protects glasses and other valuables
- Internal elastic mesh compartments for further organization and quick access to smaller items
- Elastic side pocket holds a full-size bat or a large water bottle
- Additional external zippered compartments on the front and side of the bag
- Extremely plush shoulder straps and back padding for best-in-class comfort
- Nylon webbing loop on the back to secure the bag to luggage when traveling
- Durable carry handles on the top and side of the bag
- Integrated fence hook that tucks away



Black

FIVE TOOL PHENOM™ BACKPACK

5TPHENOMBP | 23.5"H X 16.5"W X 10.5"D

- Large, spacious main compartment to easily store a wide assortment of gear and equipment
- Front clip secures equipment and showcases any size ball glove
- Main compartment hook for top to bottom access to equipment during games and practice
- Four fully lined bat sleeves for maximum bat storage
- Vented shoe compartment for specialized footwear storage
- Detachable shelf to separate and organize gear when needed
- Two removable team decoration locations on the top and front of the bag
- Four additional oversized personal pockets for customizable storage options
- Stretch mesh pocket designated for the player's water bottle
- Long-lasting zipper used on main compartment
- Dual built-in fence hooks for easy access in the dugout
- Multi-padding back panel and adjustable air-mesh straps




Black


White


Red


Athletic Orange


Dark Green

Navy


Royal


Columbia Blue


Purple


Maroon


Tan/Army Camo


USA



FIVE TOOL PHENOM™ WHEELED BAG

5TPHENOMWB | 25"H X 18"W X 11"D

- Large, open main compartment for easy helmet and gear storage
- Four fully lined bat sleeves for maximum bat storage
- Vented shoe compartment for specialized footwear storage
- Telescopic handle that makes hauling gear a breeze and stows away easily
- Two removable embroidery locations for team decoration
- Four additional oversized personal pockets for customizable storage options
- Stretch mesh pocket designated for the player's water bottle
- Long-lasting zipper used on main compartment
- Dual fence hooks for easy access in the dugout
- Double reinforced bat sleeves for maximum durability


Black


White


Red


Athletic Orange


Dark Green


Navy


Royal


Columbia Blue


Purple


Maroon


Tan/Army Camo


USA

NEW

LEATHER GOLD COLLECTION™ BACKPACK

GCBKPKL | 21.7"H X 13.5"W X 11.7"D

- Sleek and durable Heart of the Hide® Speed Shell material on the entire backpack (Note: Camel/Columbia Blue uses full PU material)
- Molded EVA protective glove storage location
- Two bat storage locations
- Multi-use interior pocket for laptop and gameday equipment
- Molded shoulder straps and an adjustable sternum strap for top-tier comfort
- Gold Glove™ Patch and gold accents across the bag
- Exterior glove attachment
- Diamond embossed ripstop bottom for durability
- Felt-lined accessories pocket for sunglasses and cell phone
- Molded EVA back support for comfort and ventilation
- Integrated fence hook



Black



Camel/Columbia Blue



GOLD COLLECTION™ BACKPACK

GCBKPK | 21.7"H X 13.5"W X 11.7"D

- Molded EVA protective glove storage location
- Two bat storage locations
- Multi-use interior pocket (shoe or laptop)
- Heart of the Hide® Speed Shell material
- Molded shoulder straps for comfort
- Gold Glove™ Patch and gold accents
- Exterior glove attachment
- Diamond embossed ripstop bottom for durability
- Felt-lined accessories pockets for sunglasses & cell phone
- Molded EVA back support for comfort and ventilation
- Sternum strap and integrated fence hook



Black



Graphite



Black Camo



Sand Camo





NEW

LEATHER GOLD COLLECTION™ UTILITY BACKPACK

GCUBKPKL | 18.7"H X 12.1"W X 8.8"D

- Sleek and durable Heart of the Hide® Speed Shell material on the entire backpack (Note: Camel/Columbia Blue uses full PU material)
- Main compartment for gear storage
- Felt-lined valuables pocket on the top and front of the bag
- Water bottle and bat storage location
- Fully padded laptop sleeve compartment
- Separate pockets for charging accessories and writing utensils
- Molded shoulder straps and an adjustable sternum strap for top-tier comfort
- Gold Glove™ Patch and gold accents across the bag
- Fully structured & easy to clean diamond PVC bottom material
- Molded EVA back support for comfort and ventilation
- Front panel can be easily embroidered


Black


Camel/Columbia Blue



GOLD COLLECTION™ UTILITY BACKPACK

GCUBKPK | 18.7"H X 12.1" W X 8.8" D

- Main compartment for gear storage
- Water bottle and bat storage locations
- Laptop sleeve compartment
- Heart of the Hide® Speed Shell material
- Molded shoulder straps for comfort
- Gold Glove™ Patch and gold accents
- Fully structured & easy to clean PVC bottom material
- Three personal accessories pockets on side and top
- Molded EVA back support setup for comfort and ventilation
- Front panel can be easily embroidered


Black


Graphite


Black Camo


Sand Camo



JEN SCHRO CATCHER'S BACKPACK

JSCATBP	25"H X 15"W X 10"D

- Designed in conjunction with Jen Schro, the premier fastpitch catching coach
- White colorway, as designed by Jen, includes lining with her inspirational quotes
- Vented main compartment to fit catcher's gear
- Interior shelf in main compartment to organize equipment
- Vented shoe compartment
- Two fully lined bat sleeves
- External strap with quick-release buckle for gloves or helmet
- Side mesh sleeves for leg guards which fold and close flat when not in use
- External strap and buckle for attaching helmet or ball glove
- Fence hook and custom rubber zipper pulls



Black



Charcoal



White
Jen Schro

CATCHER'S WHEELED BAG

CATWB	28½"H X 16"W X 12"D

- Rigid bottom and back panels with telescopic handle
- Two expandable side sleeves for leg guards
- Three mesh-vented compartments for breathability
- Felt-lined accessories pocket for personal items
- Two internal detachable shelves for organization
- Two fully lined bat sleeves with integrated fence hooks
- Rugged inline wheels
- External strap with quick-release buckle for gloves or helmet
- Internal mesh pocket with hook and loop fasteners for batting gloves
- Small removable bag for personal items
- Jen Schro edition designed in conjunction with the premier fastpitch catching coach

TRAVELER™ STAND-UP WHEELED BAG

TRVLRWB	24"H X 13"W X 10"D

- Vented main compartment
- Separate vented shoe compartment with fully removable panel for team embroidery
- Telescoping handle
- Four bat sleeves
- Two side personal pockets
- Fence hook and custom rubber zipper pulls



Black



Charcoal/White



Red



Athletic Orange



Navy



Royal



Columbia Blue



Purple











WHEELHOUSE PRO™ WHEELED BAG

WHHOUSEWB	38"H X 16"W X 14"D

- Top of the line equipment bag that meets the demands of tournament travel
- Premium telescopic handle for solid transportation
- Largemouth opening provides easy access to main compartment
- Center padded compartment fits up to six bats
- Top vented compartment is ideal for a helmet, ball glove or cleats
- Front and side gusseted compartments provide a host of storage options
- Two felt-lined side pockets with fence hooks for dugout functionality
- Two-piece molded base and back panel allows bag to stand upright and protects the bottom of the bag
- Long lasting YKK® zippers on main compartment
- Rugged inline skate wheels



Black



DUGOUT™ WHEELED BAG

DUGOUTWB	38"L X 14"W X 13"D

- Durable equipment wheeled bag with a spacious interior
- Largemouth opening provides easy access to main compartment
- Center-padded compartment fits up to five bats
- Top compartment makes for convenient helmet or ball glove storage
- Panel from top compartment detaches easily for embroidery
- One Internally gusseted side pocket
- One large personal front pocket for organization
- One-piece molded base allows bag to stand upright and protects the bottom of the bag
- Rugged inline wheels



Black Navy Red Royal

OCTANE™ WHEELED BAG

OCTANEWB	36"L X 13"W X 12"H

- Largemouth opening provides easy access to main compartment
- Center padded compartment fits up to five bats and contains one single fence hook
- Top compartment makes for convenient helmet or ball glove storage
- Top compartment panel detaches easily for embroidery
- One personal side pocket provides storage and separation
- Rigid base protects the bottom of the bag
- Rugged inline wheels
- Removable team logo panel for personal customization
- Reinforced carry straps



Black Red Navy Royal



TEAM EQUIPMENT WHEELED BAG

TMEQPMTWB	37.5"L X 16"W X 14.5"H

- Largemouth opening provides easy access to main compartment
- Rigid base protects the bottom of the bag
- Rugged inline skate wheels
- Reinforced carry straps and pull handle



Black





NEW

GOLD COLLECTION™ WHEELED BAG 2

GCWHBG2 | 29"H X 18"W X 12"D

- Internal Mark of a Pro® felt-lined glove storage on top of the bag
- Four bat sleeves on the side of the bag
- Large main compartment that can store a full catcher's set and gameday gear
- Internal and external XL mesh storage pockets
- Two elastic drop pockets for external shoe storage
- Durable telescopic handle and all-terrain rugged wheels for easy transport
- Zippered valuables pocket on the front panel
- Carry handles on the front and back of the bag to quickly grab-and-go
- Tarpaulin material at the bottom is structured and easy to clean
- Heart of the Hide® Speed Shell material, Gold Glove™ Patch, and gold accents across the bag
- Rawlings' Heritage™ lining inside the glove storage and main compartments
- Main storage compartment features multi-pocket opening
- External, foil-lined cold storage pouch



Black



Graphite



Black Camo



Sand Camo







YADI2 LUGGAGE WHEELED EQUIPMENT BAG

YADI2LUGG | 37.0"L X 14.0"W X 15.7"H

- Dedicated two-glove storage compartment
- Six internal bat storage compartments
- Separate upper and lower compartments allow you to separate gear from clothing during use
- Three mesh pockets and clothing tie downs located in luggage compartment
- Ventilated internal cleat/turf storage pocket
- Removable decoration panel (Top Panel)
- Four top/side pockets for accessories storage
- XL main compartment including two large mesh pockets for easy access to gear
- Enclosed telescoping pull handle
- Rugged red wheels with reinforced support base
- Can fit adult-sized catchers set AND MORE
- Fully structured & easy to clean PVC bottom material

YADI2 WHEELED EQUIPMENT BAG

YADI2WHBG | 37.0"L X 14.0"W X 14.0"H

- Dedicated two-glove storage compartment
- Internal bat storage compartment fits up to six bats
- Ventilated internal cleat/turf storage pocket
- Removable decoration panel (Top Panel)
- Five top/side pockets for accessories storage
- XL main compartment including two large mesh pockets for easy access to gear
- Enclosed telescoping pull handle
- Rugged red wheels with reinforced support base
- Can fit adult-sized catchers set AND MORE
- Fully structured and easy to clean PVC bottom material





Black | Graphite | Navy | Royal | Scarlet

WORKHORSE™ WHEELED EQUIPMENT BAG

WHWB23 | 35.0"L X 14.0"W X 12.8"H

- The Mark of a Pro® glove storage location
- Holds four bats
- Large main compartment for gear storage
- Two team decoration locations (Glove & Main Pocket)
- Side accessory pocket & XL fence hooks
- Full bottom rails with rugged durable wheels
- Durable and easy to clean PVC bottom material
- Reinforced carrying straps





Black | Graphite | Navy | Royal | Scarlet



* Bag not included

RAWLINGS™ GLOVE & BATTERS PROTECTION ACCESSORY CLIP

GLVCLIP | 14"L X 1"W

- Multiple hanging accessories to attach and show off fielder's glove and batter's protection items to the outside of bag.
  - Clip (1)
  - Carabiner (1)
  - Hanging Loops (3)
- Glove materials, TPU Rawlings® Patch & accents
- High end buckle and clips



Black | Columbia Blue | Gold



Mint | Pink | Sand Camo

LARGE SOFT SIDED BALL BAG

RSSBB-6DZ | 21.25"L X 13.5"W X 13.5"H

- Holds six DZ+ baseballs
- Holds three DZ+ softballs
- Removable and customizable top panel
- Reinforced bottom of bag handle for easy carrying
- Identification card holder included
- Available in Black only



SMALL SOFT SIDED BALL BAG

RSSBB-3DZ | 10.5"L X 13.5"W X 13.5"H

- Holds three DZ+ babaseballs
- Holds two DZ+ softballs
- Removable and customizable top panel
- Reinforced bottom of bag handle for easy carrying
- Identification card holder included
- Available in Black only



KINZIE HANSEN K9 SOFTBALL CATCHER'S SETS

KHK9CSL/KHK9CSM/KHK9CSS

• Small catcher's set sold in BKWH & WHSL only

SOLD AS SET



Black/White



White/Silver



White/Navy



White /Black



White/Scarlet



White/Royal

NEW

KINZIE HANSEN K9 HOCKEY-STYLE CATCHER'S HELMET



Sizing: Large: 7⅛ – 7½, Medium: 6½ – 7, Small: 6½ – 7

- **Cosmetic:** Premium 2-tone matte finish and sublimated pad liner
- **Design:** Shell design provides sleeker profile with optimized ventilation
- **Fit:** 3-way adjustable back plate and soft chin pad for true PRO fit
- **Comfort:** Upgraded, adjustable chin pad allows for a comfortable custom fit (also removable and adjustable)
- **Liner:** Upgraded with moisture-wicking anti-microbial liner provides improved ventilation and air circulation
- **Visibility:** New wider softball opening with recessed cage moves player closer to action with improved visibility over traditional setup. Note: Anti-glare matte finish cage

NEW

KINZIE HANSEN K9 CHEST PROTECTOR



Sizing: Large – 17", Medium – 16", Small – 14"

- **Cosmetic:** 2-Tone colorway PU leather & mesh setup with Color Sync Rawlings® patch
- **Design:** Narrow form fitting silhouette with anatomical pad break better conforms to player
- **Coverage:** Added wings for increased coverage (removable and adjustable pads)
- **Fit:** Dynamic Fit System™ four-point flexible back harness provides a form-fitting and comfortable fit with multi location adjustability in shoulders and harness
- **Setup:** Impact-absorbing foam provides optimal ball control
- **Comfort:** Heat Exchange™ foam technology in rib and shoulder areas increase airflow and keeps you cool

NEW

KINZIE HANSEN K9 SOFTBALL LEG GUARDS



Sizing: Large – 16¼", Medium – 15½", Small – 13¾"

- **Cosmetic:** 2-tone colorway (molded & textured) with mesh backing for added breathability
- **Design:** New and improved Kenzie Hansen K9 plate setup with increased knee plate thickness for added durability
- **Extended Coverage:** Increased thigh plate setup with added floating knee plate for extra coverage
- **Comfort:** Variable placement knee and inner shin pad for custom fit
- **Protection:** 1-piece adjustable toe flap for full foot protection

ELBOW GUARD

RELBGUARD

Sizing: Large (OSFM), Small (OSFM)



EXTENDED ELBOW GUARD

REXTELBGRD

Sizing: Large (OSFM)



LEG GUARD

RLEGGUARD

Sizing: Large (OSFM), Small (OSFM)



SLIDING MITT

RSLDNGMITT

Sizing: Large (OSFM), Small (OSFM)



NEW

BATTERS HAND & WRIST PROTECTOR

RHWPGUARD

Sizing: Large (OSFM)



LIGHTWEIGHT HOLLOW WIRE MASK

LWMX2



JEN SCHRO THE VERY BEST™ BOX SET

SOLD AS SET

- Includes Catcher's Helmet, Chest Protector and Leg Guards
- Packaged in retail box
- Designed for the female athlete

JSTVBKITL LARGE	
Helmet	Large - Hat size 7⅛ – 7½
Chest Protector	17"
Leg Guard	15"

JSTVBKITM MEDIUM	
Helmet	Small - Hat size 6½ – 7⅛
Chest Protector	16"
Leg Guard	14"

JSTVBKITS SMALL	
Helmet	Small - Hat size 6½ – 7⅛
Chest Protector	14"
Leg Guard	12"



Black | Charcoal | Navy | USA

White | Red | Royal

THE FUNDAMENTAL® BY JEN SCHRO BOX SET

SOLD AS SET

- Includes Catcher's Helmet, Chest Protector and Leg Guards
- Packaged in retail box
- Same great geometry as The Very Best™ Box Set
- Designed for the female athlete

JSFUNDKITL LARGE	
Helmet	Large - Hat size 7⅛ – 7½
Chest Protector	17"
Leg Guard	15"

JSFUNDKITM MEDIUM	
Helmet	Small - Hat size 6½ – 7⅛
Chest Protector	16"
Leg Guard	14"

JSFUNDKITS SMALL	
Helmet	Small - Hat size 6½ – 7⅛
Chest Protector	14"
Leg Guard	12"



Black | Charcoal | Navy | Royal

White | Red

JEN SCHRO MY VERY FIRST™ YOUTH CATCHER'S SET

SOLD AS SET

JSMVFKIT

Helmet Sizing XS: Hat size 6⅛ – 7
- Warning: Made only for balls 11" and larger

Chest Protector Sizing XS: 12½"

Leg Guards Sizing XS: 11½"



Black | Pink | White

MACH® HI-VIZ BATTING HELMET WITH HI-VIZ FACE GUARD

MCHVIZS/MCHVIZJ

SIZING	
Senior (S)	Hat Size 6⅞ – 7⅝
Junior (J)	Hat Size 6⅜ – 7⅛


Black | Columbia Blue | Dark Green | Graphite | Maroon


Navy | Purple | Royal | Scarlet | White

RX2™ SERIES SOFTBALL BATTING HELMET

RX2SBMATS/RX2SBMATJ

SIZING	
Senior (S)	Hat Size 6⅞ – 7⅝
Junior (J)	Hat Size 6⅜ – 7⅛


Black | Columbia Blue | Graphite | Navy


Purple | Royal | Scarlet | White

RX2™/COOLFLO® MAX SERIES FACE GUARD

RX2WGSB

- Fits both Junior and Senior size RX2™ helmets
- Fits both COOLFLO® MAX (CFMAXTB/S and CFMAXM/L) helmets
- For RX2™ Junior and both sizes of COOLFLO® MAX, use screws provided and spacers
- For RX2™ Senior helmet, use only screws provided for assembly

B W


* Softball use only

GHOST™ MATTE FINISH HELMET WITH SOFTBALL MASK

GHOSTMTLX/GHOSTMTML/GHOSTMTS

SIZING	
GHOSTMTLX - Large/Extra Large	Hat Size 7⅛ – 7¾
GHOSTMTML - Medium/Large	Hat Size 6⅝ – 7¼
GHOSTMTS - Small	Hat Size 6¼ – 6⅞

CE

SEI Certified Product Meets NOCSAE® Applicable Standard


Black


Charcoal


White


Red


Maroon


Purple


Navy


Royal


Columbia Blue


Dark Green

Z50™ MATTE FINISH HELMET WITH SOFTBALL ONLY MASK

Z50BHSBMSK

SIZING	
M/L	Hat Size 7 – 7⅝
S/M	Hat Size 6½ – 7⅛

CE

SEI Certified Product Meets NOCSAE® Applicable Standard


Black


Charcoal


White


Red


Navy


Royal



ORIGINAL TEE – ADULT

EACH: TN00719855 CASE PACK: TN00720289

ORIGINAL TEE – YOUTH

EACH: TN00719854 CASE PACK: TN00720288

ORIGINAL TEE – LOW BALL

EACH: TN00720309 CASE PACK: TN00720287

- Industry-standard batting tee trusted by players and coaches
- Hand-rolled Flextop lets hitters feel the ball, not the tee
- Durable steel stem withstands heavy use and missed hits
- One-hand height adjustment for quick training transitions
- Lightweight, portable base fits easily into bat bags



PRO TEE – ADULT

EACH: TN00719852 CASE PACK: TN00720286

PRO TEE – YOUTH

EACH: TN00720304 CASE PACK: TN00720285

PRO TEE – LOW BALL

EACH: TN00720303 CASE PACK: TN00720284

- Premium batting tee balancing stability, durability, and portability
- 8-lb weighted base with skid resistant rubber cover
- Reinforced steel stem built for frequent training use
- Hand-rolled Flextop delivers realistic ball contact feedback
- Ideal middle ground between Original and Heavy models



HEAVY TEE – ADULT

EACH: TN00719853 CASE PACK: TN00720283

HEAVY TEE – YOUTH

EACH: TN00720298 CASE PACK: TN00720282

HEAVY TEE – LOW BALL

EACH: TN00720297 CASE PACK: TN00720281

- Pro-level batting tee built for serious hitters
- 10-lb claw base provides maximum stability on any surface
- Stays upright through mis-hits and aggressive swings
- Reinforced steel stem engineered for long-term durability
- Trusted by professional players and elite coaches



JUNIOR TEE

EACH: TN00719851 CASE PACK: TN00720280

- Durable batting tee designed for tee-ball and beginners
- Adjustable 18–25 inches to grow with young players
- Flexible ball rest encourages full swing through contact
- Stable rubber base ideal for field or backyard use



15" JACK CORBETT® HOLLYWOOD DOUBLE FIRST BASE – EACH

R00714054 – GREEN/WHITE
R00715923 – ORANGE/WHITE
R00757660 – RED/WHITE
R00757661 – NAVY/WHITE
R00757662 – ROYAL/WHITE
R00757663 – BLACK/WHITE
R00757664 – WHITE/WHITE

- Complies with NCAA® and NFHS® rules regarding double first base use
- Built to the same quality of the authentic MLB® base



QUICK CONNECT DOUBLE FIRST BASE

R00754185

- Add-on safety base designed to convert an existing first base into a double first base
- Includes 2 metal spikes for installation



HOLLYWOOD SOLID HOME PLATE

R00720217

- Authentic home plate used in Major League ballparks, built to meet professional field standards
- Designed for permanent installation

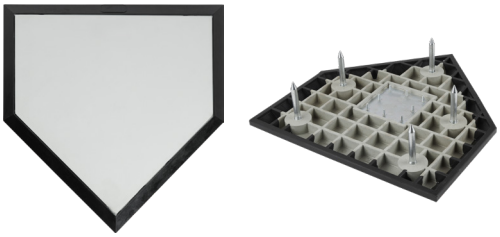

HOLLYWOOD HOME PLATE

12807300

- Authentic home plate used in Major League ballparks, built to professional standards
- Suitable for spiked or ground anchored installation
- Includes 6" stanchion and 5 metal spikes
- Perfect for pro stadiums, colleges or high school fields

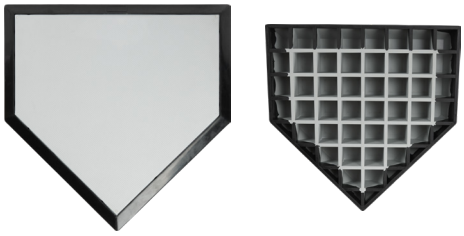

HOLLYWOOD BURY-ALL HOME PLATE

12908170

- Authentic home plate used in Major League ballparks, built to professional standards
- Designed for a permanent installation
- Perfect for pro stadiums, colleges or high school fields



HOLLYWOOD 4-SIDED PITCHING RUBBER

12909180

- Authentic pitching rubber used in Major League ballparks, engineered for top performance
- Ideal for pro stadiums, colleges or high school fields



PITCHING RUBBER INSTALL TRAY

R00753895

- Fits Official 24" Hollywood 4-Sided Pitching Rubber



HOME PLATE INSTALL TRAY

R00753898

- Fits Hollywood Solid Home Plate

FASTPITCH BATTING PRACTICE SOFTBALLS

RFPBP12SY
12"
- .47 COR
- Comp: 375 lbs
- Poly-core center
- Fastpitch specs
- Red stitch
- Synthetic cover
- Raised seam



RFPBP11SY
11"
- .47 COR
- Comp: 375 lbs
- Poly-core center
- Fastpitch specs
- Red stitch
- Synthetic cover
- Raised seam



NFHS® RAISED SEAM FASTPITCH SOFTBALLS

PX2RYLNF
12"
- .47 COR
- Comp: 375 lbs
- Poly-core center
- Red stitch



C12RYLNF
12"
- .47 COR
- Comp: 375 lbs
- High-density cork co
- Red stitch



NEW

PX2RYSNF
12"
- .47COR
- Comp: 375 lbs
- Poly-core center
- Synthetic cover
- Red stitch



USA SOFTBALL® NFHS® RAISED SEAM FASTPITCH SOFTBALLS

PX11RYLA
11"
- .47 COR
- Comp: 375 lbs
- Poly-core center
- Red stitch



PX2RYLA
12"
- .47 COR
- Comp: 375 lbs
- Poly-core center
- Red stitch



RAISED SEAM FASTPITCH SOFTBALLS

C12BYLUC

12"

- High-density cork core
- Blue stitch



C12BYLN

12"

- High-density cork core
- Black stitch



C11BYLUC

11"

- High-density cork core
- Blue stitch



C11BYLN

11"

- High-density cork core
- Black stitch



USA SOFTBALL® RAISED SEAM FASTPITCH SOFTBALLS

C11RYLA

11"

- .47 COR
- Comp: 375 lbs
- High-density cork core
- Red stitch



C12RYLA

12"

- .47 COR
- Comp: 375 lbs
- High-density cork core
- Red stitch



C11RYSA

11"

- .47 COR
- Comp: 375 lbs
- High-density cork core
- Synthetic cover
- Red stitch



C12RYSA

12"

- .47 COR
- Comp: 375 lbs
- High-density cork core
- Synthetic cover
- Red stitch
- Non-NFHS®



JUNIOR LEAGUE RAISED SEAM FASTPITCH SOFTBALLS

Little League®

PRO LEATHER

PX2RYLLL

12"

- .47 COR
- Comp: 375 lbs
- Poly-core center
- Red stitch



PRO LEATHER

PX11RYLLL

11"

- .47 COR
- Comp: 375 lbs
- Poly-core center
- Red stitch



OFFICIAL BALL OF BABE RUTH SOFTBALL

PRO LEATHER

PX2RYLBR

12"

- .47 COR
- Comp: 375 lbs
- Poly-core center
- Red stitch



PRO LEATHER

PX11RYLBR

11"

- .47 COR
- Comp: 375 lbs
- Poly-core center
- Red stitch



SOFTBALL BUCKETS



x12

B612RFPBPBUCK

- 6-gallon optic yellow bucket with lid
- Foam seat for comfort
- Includes (12) RFPBP12SY 12" poly-core softballs
- Collegiate, high school, travel ball play batting practice softballs



RFPBUCK6G6PK

- 6-gallon optic yellow bucket with lid
- Foam seat for comfort
- (6) buckets per pack
- Bucket sold empty

CREW NECK SHORT SLEEVE JERSEY

RTT/YRTT

Men's Sizes S–3XL; Youth Sizes S–XL

- Crew neck, short-sleeve performance jersey with raglan sleeves
- Body: Pro Dri® 100% polyester interlock
- Inserts: Pro Dri® polyester pin-dot mesh
- **Heat transfer decoration available**



Black | Burnt Orange | Cardinal | Columbia Blue



Dark Green | Graphite | Hot Pink | Light Gold



Maroon | Navy | Purple | Royal



Scarlet | White



GAMEDAY STRETCH PANT

EASWYP

Women's Sizes: XS–XXL
Women's Inseam: XS (19 ½"), S (20 ½"), M–L (21"), XL (22"), XXL (22 ½")
- Soft 4-way stretch fabric gives an ultra-stetch compression fit
- Technical sewing designed to work with the movements of top athletes
- Dual-layered woven fabric actively transfers energy while sliding
- Belt and tunnel loops
- Branded gripper elastic waist
- 88% polyester/12% spandex
- **Braid option available**

Black | Graphite | Navy | White



PRO PERFORMANCE STRETCH PANT

EAFPW/EAFPG

Women's Sizes: XS–XXL
Girl's Sizes: S–XL
- Premium 4-way stretch fabric with soft hand feel
- 92% poly/8% spandex performance blend
- Double layer fabrication on front and back
- Branded gripper elastic waistband
- Elastic leg opening
- Belt and tunnel loops
- **Braid option available**

Black | Graphite | Navy | Scarlet | Royal | White





ELITE PANT

WELITEP/WELITEPG

Women's Sizes S–XXL
Women's Inseam: S (21 ½"), M (22"), L (22 ½"), XL (23"), XXL (23 ½")
Girl's Sizes S–XL
Girl's Inseam: S (14 ½"), M (16"), L (18"), XL (19 ½")
- Enhanced mechanical stretch polyester Launch fabric
- Gel-grip Easton®-branded waistband with belt loops
- Double-reinforced knees
- **Braid option available**

Black | Blue Gray | Graphite | Navy | Scarlet | Royal | White



GOLD COLLECTION™ LONG SLEEVE HOODED JACKET

GCLSCJ

Men's Sizes S-3XL
- Premium stretch hybrid knit/woven fabric combo
- Full zip with fitted hood
- Zippered chest and hand pockets
- Laser perforations for venting
- Rawlings® Gold Collection™ branding
- **Custom embroidery available**



Black Blue Gray Navy

GOLD COLLECTION™ SHORT SLEEVE JACKET

GCSSJ

Men's Sizes S-3XL
- Premium stretch hybrid knit/woven fabric combo
- Quarter zip front placket
- Zippered chest and hand pockets
- Laser perforations for venting
- Rawlings® Gold Collection™ branding
- **Custom embroidery available**



Black Blue Gray Navy

GOLD COLLECTION™ TRAINING JOGGER PANT

PRO TAPER FIT

GCZJOG

Men's Sizes S-2XL
- Premium stretch hybrid knit/woven fabric combo
- Zippered back and hand pockets
- Adjustable gusset on ankle zippers
- Premium drawcord
- Laser perforations on back of knee for venting
- Rawlings® Gold Collection™ branding
- **Custom embroidery available**



Black Blue Gray Navy

GOLD COLLECTION™ TRAINING SHORT

ATHLETIC FIT

GCPS

Men's Sizes S-2XL
- Premium stretch woven fabric
- Lightweight performance inner liner
- Zippered hand and back pockets
- Premium drawcord
- 7" inseam
- Rawlings® Gold Collection™ branding
- **Custom embroidery available**



Black Blue Gray Navy

GOLD COLLECTION™ MID WEIGHT JACKET

GCMW2

Men's Sizes S–3XL
- Athletic fit with drop-tail hem
- Stretch sleeves and inserts for optimal mobility
- Knit-faced soft shell with textured fleece back for extra warmth
- Water repellent finish
- Zippered hand pockets
- **Custom embroidery available**



Black Blue Gray

FINAL YEAR

COLORSYNC™ QUARTER-ZIP PERFORMANCE FLEECE HOODIE

ATHLETIC FIT

PFHQ

Men's Sizes S–3XL
- Breathable 93% polyester/7% spandex performance grid fleece fabric
- Quarter-zip front placket
- Fitted hood with drawcord
- Side seam zippers
- Open front hand pocket
- **Custom embroidery available**



Black Graphite Navy

COLORSYNC™ PERFORMANCE PULLOVER HOODIE

ATHLETIC FIT

PFHP/YPFHP

Men's Sizes S–3XL; Youth Sizes S–XL
- 100% polyester performance fabric
- Fitted hood with drawcord
- Open front hand pockets
- Self-fabric bottom hem
- **Custom embroidery available**
- **Heat transfer decoration available**



Black Blue Gray Columbia Blue Navy



Royal Scarlet White

NEW

COLORSYNC™ PERFORMANCE FLEECE SHORT SLEEVE HOODIE

RSTH/YRSTH

Men's Sizes S–3XL; Youth Sizes S-XL
- 100% performance polyester fabric
- Fitted hood with drawcord
- Kangaroo pocket
- **Heat transfer decoration available**
- **Custom embroidery available**



Black Blue Gray Columbia Blue



Navy Royal Scarlet

PERFORMANCE DUGOUT FLEECE PULLOVER

ATHLETIC FIT

RCNPU/YRCNPU

Men's Sizes S–3XL; Youth Sizes S-XL
- 100% performance polyester fabric with 2-way stretch
- Embossed Rawlings® branding on front and sleeve
- Raglan sleeve with top shoulder detail
- Curved saddle hem
- Open front hand pocket
- **Custom embroidery available**



Black Cardinal Dark Green Graphite



Navy Purple Royal Scarlet

LIGHTWEIGHT QUARTER ZIP PULLOVER

RQZP

Men's Sizes S–3XL
- Lightweight, premium stretch blend fabric
- 91% polyester/9% spandex
- Performance fabric with cotton hand feel
- **Heat transfer decoration available**

NEW NEW



Black Blue Gray Navy Royal Scarlet

ALPHA SHORT SLEEVE CAGE JACKET

EALPHAJSS/SSCAGEJCKT

Men's Sizes: S–2XL; Youth Sizes: S-XL
- 8" zipper front with custom zipper garage and homeplate logo
- Front on-seam pockets with an internal cell phone pocket
- Contrast elastic bound hem and cuffs
- Lightweight 100% polyester woven body/sleeves with jersey mesh side inserts
- Zippered pockets
- **Custom embroidery available**



Black/Silver Gray/Black Red/Silver Navy/Silver Royal/Silver

ALPHA LONG SLEEVE CAGE JACKET

EALPHALS/EAYLPHALS

Men's Sizes S–2XL; Youth Sizes S-XL
- 8" zipper front with custom zipper garage and homeplate logo
- Front on-seam pockets with an internal cell phone pocket
- Contrast elastic bound hem and cuffs
- Lightweight 100% polyester woven body/sleeves with jersey mesh side inserts
- Zippered pockets
- **Custom embroidery available**



Black/Silver Gray/Black Red/Silver Navy/Silver Royal/Silver

COLORSYNC™ LONG SLEEVE JACKET

CSLSJ/YCSLSJ

Men's Sizes S–3XL; Youth Sizes S–XL
- Athletic fit
- Textured stretch woven fabric
- Wicking technology
- Fitted hood
- Zippered pockets
- **Custom embroidery available**



Black Blue Gray Navy Royal Scarlet

COLORSYNC™ SHORT SLEEVE CAGE JACKET

CSSSJ2/YCSSSJ2

Men's Sizes: S–3XL
Youth Sizes: S-XL
- Athletic fit
- Textured stretch woven fabric
- Wicking technology
- Zippered pockets
- Roomy pockets with welded zippers
- **Custom embroidery available**



Black Blue Gray Cardinal Dark Green Maroon



Navy Purple Royal Scarlet

COLORSYNC™ SHORT SLEEVE HOODED JACKET

CSSHJ/YCSSHJ

Men's Sizes S-3XL; Youth Sizes S-XL
- Athletic fit
- Textured stretch woven fabric
- Wicking technology
- Fitted hood
- Zippered pockets
- **Custom embroidery available**



Black Blue Gray Navy Royal Scarlet

LIGHTWEIGHT TRAINING HOODIE

ATHLETIC FIT

CSPH/YCSPH

Men's Sizes S-3XL: Youth Sizes S-XL
- Soft touch performance body fabric
- Open knit mesh fabric on arms/shoulders/side panels for breathability
- Fitted hood
- **Heat transfer decoration available**



Black | Blue Gray | Columbia Blue | Navy | Royal | Scarlet

NEW

SHORT SLEEVE LIGHTWEIGHT TRAINING HOODIE

CSSH/YCSSH

Men's Sizes S-3XL: Youth Sizes S-XL
- All over open knit mesh fabric for maximum breathability
- Fitted hood
- Saddle hem
- **Heat transfer decoration available**



Black | Blue Gray | Columbia Blue | Navy | Royal | Scarlet

PERFORMANCE FLEECE TRAINING JOGGER PANTS

RFJP/YFJP

Men's Sizes S-2XL: Youth Sizes L-XL
- Knit performance stretch fleece fabric
- 65% polyester/29% cotton/6% spandex
- Invisible zippered hand pockets at back and sides
- Ribbed waistband with adjustable drawcord
- Cuffed jogger hem
- Rawlings® heat transfer branding



Black | Blue Gray | Navy

NEW

PERFORMANCE CREW PULLOVER

EAWCS

Women's Sizes: S–2XL

- 100% performance polyester fabric
- Rib knit collar, cuffs, and bottom hem
- Drop shoulder
- Relaxed fit
- **Heat transfer decoration available**



Black Blue Gray Navy White



ELITE PERFORMANCE TOP

WRTT

Women's Sizes: S–2XL

- 95% polyester/5% spandex performance tech fleece
- Quarter-zip front placket
- Moisture-wicking technology
- 4-way stretch
- **Heat transfer decoration available**



Black Cardinal Columbia Blue Dark Green



Maroon Navy Purple Red Royal





PATCH T-SHIRT

TRPT

Adult Sizes: S–2XL

- 60/40 combed ring spun cotton/polyester
- Rawlings® Patch logo design



HEART OF THE HIDE™ T-SHIRT

RSSHOH

Adult Sizes: S–2XL

- 60/40 cotton/polyester
- Rawlings® Heart of the Hide™ design



RETRO T-SHIRT

RVBTS

Adult Sizes: S–2XL

- Heavyweight 100% cotton relaxed fit
- Rawlings® retro baseball print on front



RAWLINGS® LEATHER PATCH HAT

RWHLP

- 6 panel
- Mesh back
- Snapback closure
- Rawlings® Patch logo in leather



RAWLINGS® BASE LOGO HAT

RWPBH

- 6 panel
- Polyester/spandex stretch fabric
- Laser perforated side and back panels
- Snapback closure



RAWLINGS® PERFORMANCE HAT

RWHPF

- 6 panel
- Performance poly fabric
- Laser perforated back vents
- Snapback closure
- 3D Rawlings® Patch logo



RAWLINGS® RETRO HAT

RVBH

- 6 panel
- Lightweight wool/spandex fabric
- Rawlings® retro baseball logo embroidered on front
- Snapback closure



Black

EASTON® LINEAR LOGO T-SHIRT

EALLT

Adult Sizes: S–2XL
- Athletic fit tee
- Center front screen printed Easton® linear logo
- 60/40 cotton/poly



Black Heather

EASTON® LOGO T-SHIRT

EATBL

Adult Sizes: S–2XL
- Athletic fit tee
- Center front Easton® logo
- Screamin' E logo on back yoke
- 60/40 cotton/poly



Heather Navy

Heather Forest

EASTON® RETRO T-SHIRT

EATML

Adult Sizes: S–2XL
- Athletic fit tee
- Easton® retro logo left chest
- Bat flag graphic full back
- 60/40 cotton/poly



White

EASTON® RETRO T-SHIRT

EATR

Adult Sizes: S–2XL
- Athletic fit tee
- Easton® retro logo left chest
- Full back graphic
- 60/40 cotton/poly



Black/Blue

Black/Yellow

EASTON® PEFORMANCE HAT

EATSR

- 5 panel
- Polyester/spandex stretch fabric
- Laser perforated side and back panels
- Snapback closure



Grey

EASTON® WORDMARK HAT

EAPMH

- 6 panel
- Cool and dry mini pique stretch fabric
- Snapback closure



White/Navy/Red

EASTON® RETRO HAT

EAVH

- 5 panel
- Mesh back
- Contrast rope
- Snapback closure

SALES FORCE

CORPORATE HEADQUARTERS

RAWLINGS
111 Westport Plaza Drive
Suite 1100
St. Louis, MO 63146 USA
Toll Free 800.RAWLINGS
Toll Free Fax 800.468.7767
314.819.2800

EASTON DIAMOND SPORTS
112 S. Lakeview Canyon Road
Suite #150
Thousand Oaks, CA 91362 USA
Toll Free 800.6EASTON
Toll Free Fax 800.800.8734
805.953.4800

CHIEF REVENUE OFFICER

DIEBOLD, BOB
111 Westport Plaza Drive
Suite 1100
St. Louis, MO 63146
bdiebold@rawlings.com

TEAM SALES

RODRIGUEZ, BRADY
SALES DIRECTOR
1310 Brownswitch Road, Unit D
Slidell, LA 70461
985.718.7075
brodriguez@rawlings.com

EAST REGION

CZERWIEN, CHRIS
SALES DIRECTOR CENTRAL-EAST
1617 Fair Oak Drive
Rochester Hills, MI 48309
248.608.1275
248.608.1276 Fax
cczerwien@rawlings.com

BENNETT, BOBBY
217 Wilshire Terrace
White, GA 30184
770.490.7912
bbennett@rawlings.com
GA, EASTERN TN

DOMINGUEZ, CHRISTIAN
4444 Globe Thistle Drive
Tampa, FL 33619
309.620.4241
cdominguez@rawlings.com
FL (EXCEPT PANHANDLE)

HENKE, ADAM
8643 Tahoe Dr
Macedonia, OH 44056
618.691.9819
ahenke@rawlings.com
NORTHEAST/CENTRAL OH, WESTERN PA, NORTHEASTERN WV, WESTERN NY

MAUCHAN, JON
314 West 5th Street
West Islip, NY 11795
631.903.3376
631.669.0307 Fax option
jmauchan@rawlings.com
ALL 5 BOROUGHS, NORTHERN NJ

NICKELL, J.W.
232 Bartholomew Boulevard
Jeffersonville, IN 47130
502.645.0532
jnickell@rawlings.com
KY, SOUTHERN IN, SOUTHWESTERN OH, SOUTHWESTERN WV

PAYTES, NORMAN
1500 Ashley Creek Drive
Matthews, NC 28105
540.220.7361
npaytes@rawlings.com
NC, SC, SOUTHWESTERN VA

ROWLAND, MATT
3107 Potshop Road
Norristown, PA 19403
610.716.4197
mrowland@rawlings.com
DE, NORTHERN VA, MD, EASTERN PA, SOUTHERN NJ

SAHLI, COLIN
5067 N Lincoln Avenue, Apt. 402
Chicago, IL 60625
630.291.9484
csahli@rawlings.com
NORTHERN IL, NORTHWEST IN, SOUTHERN WI

SMITH, CARTER
10 Ellsworth Lane
Ellington, CT 06029
314.800.8049
csmith@rawlings.com
CT, RI, UPSTATE NY

SUTTON, STEVE
48 Big Wood Drive
Westfield, MA 01085
413.537.5439
ssutton@rawlings.com
MA, ME, NH, VT

WEST REGION

FAHRNEY, DAVE
SALES DIRECTOR WEST
503 Burns Circle
San Ramon, CA 94583
925.519.5814
dfahrney@rawlings.com
HI/GUAM/SAIPAN

DUNN, JUSTIN
2804 NE Parkview Court
Lee's Summit, MO 64086
913.485.0605
jdunn@rawlings.com
NORTHWEST AR, IA, KS, WESTERN MO, NE, NORTHEAST OK

HANCOCK, KYLE
117 Stafford Drive
Heath, TX 75032
469.688.2454
khancock@rawlings.com
CENTRAL AND WESTERN OK, CENTRAL AND NORTHERN TX

HOFFMAN, NATE
10111 Inverness Main Street, Unit 301
Englewood, CO 80112
719.649.9990
nhoffman@rawlings.com
CO, NM, UT, WY

JEFFS, RAY
13710 NW 49th Avenue
Vancouver, WA 98685
518.683.8080
rjeffs@rawlings.com
AK, ID, MT, OR, WA

PELLERIN, SEAN
8558 Trinity River Circle
Fountain Valley, CA 92708
949.378.8304
spellerin@rawlings.com
AZ, SOUTHERN CA

RENFROE, DAVID
861 Arundell St
Tuscaloosa, AL 35406
662.934.6654
drenfroe@rawlings.com
AL, EASTERN AR, FL PANHANDLE, MS, WESTERN TN

SCHMIT, BLAKE
8375 157th Street
Savage, MN 55378
612.964.1099
bschmit@rawlings.com
MN, ND, SD, NORTHERN WI

STEPHENS, ERIC
1126 Polson Circle
Martinez, CA 94553
626.824.4380
estephens@rawlings.com
NORTHERN CA, NORTHERN NV

VANKLEECK, AARON
111 Westport Plaza Drive
Suite 1100
St. Louis, MO 63146
314.520.8250
avankleeck@rawlings.com
EASTERN MO, SOUTHERN IL

WECKERLE, STEVE
714 Via Nublado
San Clemente, CA 92672
949.275.0727
sweckerle@rawlings.com
ORANGE COUNTY CA, SAN DIEGO COUNTY CA, SOUTHERN NV,

WHITE, CHARLIE
1022 Crossroads Drive
Houston, TX 77079
630.251.6778
cwhite@rawlings.com
LA, WESTERN AND SOUTHERN TX

INTERNATIONAL SALES

ROBERT, RALPH
DIRECTOR OF
INTERNATIONAL SALES
111 Westport Plaza Drive
Suite 1100
St. Louis, MO 63146 USA
314.819.2813
314.819.2990 Fax
rrobert@rawlings.com

RAWLINGS CANADA

CANADA HEAD OFFICE
9 Adi Dassler Way
Paris, Ontario N3L 0B9
519.750.1380

BEATTY, RANDY
GENERAL MANAGER
519.750.0263
rbeatty@rawlings.com

SHIPLEY, JASON
BUSINESS UNIT DIRECTOR
519.750.1011
jshipley@rawlings.com

ROBINSON, ERIC
NATIONAL ACCOUNT
SALES MANAGER
519.750.1395
erobinson@rawlings.com

SARRAZIN, KIM
TEAM SALES MANAGER
514.606.8172
ksarrazin@rawlings.com

MCMILLAN, TAYLOR
DIRECTOR SALES & OPERATIONS
519.750.0264
tmcmillan@rawlings.com

BRITISH COLUMBIA

SHADOW AGENCY
ROB HAYEUR
604.275.7734
rhayeur@shadowagency.ca

MATT WELSH
604.838.1986
mwelsh@shadowagency.ca

NORTHERN ALBERTA

SPARROW OUTFITTERS
SCOTT STEVENSON
780.913.7382
sparrowoutfitters@icloud.com

SOUTHERN ALBERTA

MCNEIL SPORTS AGENCY
ASHLEY MCNEIL
403.970.7492
mcneilashley@icloud.com

ONTARIO LAKEHEAD, MANITOBA, SASKATCHEWAN

GEAR UP AGENCIES
BRENT HOBDAY
204.444.3909
brent@gearup206.ca

SOUTHWESTERN ONTARIO

BIG RED SPORTS AGENCY
JONAH EVANS
226.583.1934
jevans@bigredsports.ca

CENTRAL AND NORTHEASTERN ONTARIO

RABJOHN SPORTS
JASON RABJOHN
416.898.7389
jrabjohnsports@gmail.com

WESTERN QUEBEC (INCLUDING OTTAWA VALLEY)

DMB SPORTS
MARTIN BLANCHET
514.771.4874
martin.blanchet@dmbsport.ca

JULIEN PARADIS
450.521.6459
agencesportivejp@gmail.com

EASTERN QUEBEC

AGENCE SPORT AXION
BRIAN MASSIE
418.956.6277
agencebrianmassie@gmail.com

JEAN-PHILIPPE LEMAY
819.996.8844
jplemay@sportaxion.ca

ATLANTIC CANADA

DOUCETTE SPORTS AGENCY
KEVIN DOUCETTE
506.384.7453
dsagency@nbnet.nb.ca

PLACE & CHECK ORDERS · ITEM INFORMATION · IMAGES · LINK TO CUSTOM PRODUCTS

B2B.EASTON.COM

@EASTONBASEBALL
@EASTONFASTPITCH
@EASTONSLOWPITCH

@EASTONDIAMONDSPORTS

B2B.RAWLINGS.COM

@RawlingsSports
@RawlingsSB

facebook.com/Rawlings
facebook.com/RawlingsSoftball

@RawlingsSG
@RawlingsSB