Product data sheet

Specifications

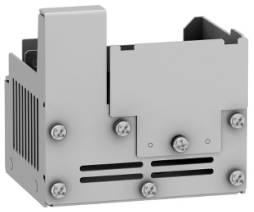

kit for UL type 1 conformity, Altivar machine ATV320, mounted under variable speed drive ATV320 S2F

VW3A95813

Product availability: Stock - Normally stocked in distribution facility

Main

Range of Product	Altivar
Accessory / separate part category	Mounting and fixing accessories
Accessory / Separate Part Type	Kit for UL type 1 conformity
Product compatibility	Variable speed drive ATV320...C 1.1 kW, 200...240 V, three phase Variable speed drive ATV320...C 1.5 kW, 200...240 V, three phase Variable speed drive ATV320...C 2.2 kW, 200...240 V, three phase
Accessory / separate part destination	Variable speed drive

Complementary

Range Compatibility	Altivar Machine ATV320
Kit composition	Mechanical device
Mounting Location	Underside of drive

Environment

Standards	UL Type 1

Ordering and shipping details

Category	US1CP4B22154
Discount Schedule	CP4B
GTIN	3606480967177
Returnability	Yes
Country of origin	ID

Packing Units

Unit Type of Package 1	PCE
Nbr. of units in pkg.	1
Package 1 Height	7.0 in (17.7 cm)
Package 1 Width	7.1 in (18.1 cm)
Package 1 Length	7.2 in (18.4 cm)
Package weight(Lbs)	30.0 oz (850.0 g)

Contractual warranty

Warranty (in months)	18

Price is “List Price” and may be subject to a trade discount – check with your local distributor or retailer for actual price.

Disclaimer: This documentation is not intended as a substitute for and is not to be used for determining suitability or reliability of these products for specific user applications

Environmental Data

Schneider Electric aims to achieve Net Zero status by 2050 through supply chain partnerships, lower impact materials, and circularity via our ongoing “Use Better, Use Longer, Use Again” campaign to extend product lifetimes and recyclability.

Environmental Data explained >

How we assess product sustainability >

Use Better

Materials and Substances

Packaging made with recycled cardboard	No
Packaging without single use plastic	No
EU RoHS Directive	Compliant By Exemption
REACh Regulation	Free of Substances of Very High Concern above the threshold
California proposition 65	WARNING: This product can expose you to chemicals including: Lead and lead compounds, which is known to the State of California to cause cancer and birth defects or other reproductive harm. For more information go to www.P65Warnings.ca.gov

Use Again

Repack and remanufacture

Take-back	No