Product data sheet

Specifications

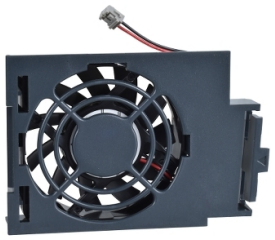

Wear part, fan for variable speed drive, Altivar 32, Altivar Machine 320, from 5.5 to 7.5kW, three phase

VZ3V32C100

Product availability: Stock - Normally stocked in distribution facility

Main

Accessory / Separate Part Type	Fan kit
Product or Component Type	Fan
Accessory / separate part category	Cooling accessory

Complementary

Range Compatibility	Altivar 32 Altivar 320
Accessory / separate part destination	Variable speed drive
Kit composition	Fan Mounting bracket Instruction sheet
Product compatibility	Variable speed drive ATV32 5.5 kW, 380...500 V three phase Variable speed drive ATV32 7.5 kW, 380...500 V three phase Variable speed drive ATV320...B 5.5 kW, 380...500 V three phase Variable speed drive ATV320...B 7.5 kW, 380...500 V three phase Variable speed drive ATV320...C 5.5 kW, 200...240 V three phase Variable speed drive ATV320...C 7.5 kW, 200...240 V three phase Variable speed drive ATV320...C 5.5 kW, 525...600 V three phase Variable speed drive ATV320...C 7.5 kW, 525...600 V three phase
Net Weight	0.62 lb(US) (0.28 kg)

Ordering and shipping details

Category	US1CP4B22149
Discount Schedule	CP4B
GTIN	3606480517983
Returnability	Yes
Country of origin	ID

Packing Units

Unit Type of Package 1	PCE
Nbr. of units in pkg.	1
Package 1 Height	2.756 in (7.000 cm)
Package 1 Width	9.055 in (23.000 cm)
Package 1 Length	6.693 in (17.000 cm)
Package weight(Lbs)	9.877 oz (280.000 g)
Unit Type of Package 2	P06
Number of Units in Package 2	56

Price is “List Price” and may be subject to a trade discount – check with your local distributor or retailer for actual price.

Disclaimer: This documentation is not intended as a substitute for and is not to be used for determining suitability or reliability of these products for specific user applications

Package 2 Height	29.528 in (75.000 cm)
Package 2 Width	23.622 in (60.000 cm)
Package 2 Length	31.496 in (80.000 cm)
Package 2 Weight	63.229 lb(US) (28.680 kg)

Environmental Data

Schneider Electric aims to achieve Net Zero status by 2050 through supply chain partnerships, lower impact materials, and circularity via our ongoing “Use Better, Use Longer, Use Again” campaign to extend product lifetimes and recyclability.

Environmental Data explained >

How we assess product sustainability >

Use Better

Materials and Substances

EU RoHS Directive	Compliant
REACh Regulation	Reference contains Substances of Very High Concern above the threshold

Use Again

Repack and remanufacture

Take-back	No

Mounting and Clearance

Fan Replacement

1	Push the locking tab.
2	Disconnect the plug-in connector and remove the fan.

