Product data sheet

Specifications

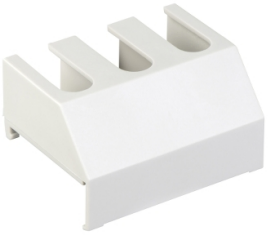

Terminal shrouds, TeSys Control, for V02-V2

VZ8

Product availability: Stock - Normally stocked in distribution facility

Main

Range	TeSys
Device short name	VZ
Product or Component Type	Terminal shroud
Accessory / separate part category	Protection accessory
Product Compatibility	V02...V2
Poles description	3P

Complementary

Net Weight	0.5 oz (15 g)

Ordering and shipping details

Category	US1CTR121254
Discount Schedule	CTR1
GTIN	3389110551983
Returnability	Yes
Country of origin	CZ

Packing Units

Unit Type of Package 1	PCE
Nbr. of units in pkg.	1
Package 1 Height	1.181 in (3.000 cm)
Package 1 Width	2.165 in (5.500 cm)
Package 1 Length	2.165 in (5.500 cm)
Package weight(Lbs)	0.282 oz (8.000 g)
Unit Type of Package 2	S02
Number of Units in Package 2	80
Package 2 Height	5.906 in (15.000 cm)
Package 2 Width	11.811 in (30.000 cm)
Package 2 Length	15.748 in (40.000 cm)
Package 2 Weight	34.956 oz (991.000 g)
Unit Type of Package 3	P06
Number of Units in Package 3	640

Price is “List Price” and may be subject to a trade discount – check with your local distributor or retailer for actual price.

Disclaimer: This documentation is not intended as a substitute for and is not to be used for determining suitability or reliability of these products for specific user applications

Package 3 Height	17.717 in (45.000 cm)
Package 3 Width	23.622 in (60.000 cm)
Package 3 Length	31.496 in (80.000 cm)
Package 3 Weight	36.218 lb(US) (16.428 kg)

Contractual warranty

Warranty (in months)	18

Environmental Data

Schneider Electric aims to achieve Net Zero status by 2050 through supply chain partnerships, lower impact materials, and circularity via our ongoing “Use Better, Use Longer, Use Again” campaign to extend product lifetimes and recyclability.

Environmental Data explained >

How we assess product sustainability >

Environmental footprint

Total lifecycle Carbon footprint	**29 kg CO2 eq.**
Carbon footprint of the manufacturing phase [A1 to A3]	**0.1 kg CO2 eq.**
Carbon footprint of the distribution phase [A4]	**0 kg CO2 eq.**
Carbon footprint of the installation phase [A5]	**0 kg CO2 eq.**
Carbon footprint of the use phase [B2, B3, B4, B6]	**29 kg CO2 eq.**
Carbon footprint of the end-of-life phase [C1 to C4]	**0 kg CO2 eq.**
Environmental Disclosure	**Product Environmental Profile**

Use Better

Materials and Substances

Packaging made with recycled cardboard	**Yes**
Packaging without single use plastic	**Yes**
SCIP Number	**63dc4fbe-3f44-4801-881b-22a3bb8008d9**
EU RoHS Directive	**Compliant**
REACh Regulation	**Reference contains Substances of Very High Concern above the threshold**
California proposition 65	**WARNING: This product can expose you to chemicals including: Antimony oxide & Antimony trioxide, which is known to the State of California to cause cancer and/or birth defects or other reproductive harm. For more information go to www.P65Warnings.ca.gov.**
Halogen content performance	**Halogen free product**
PVC free	**Yes**

Use Again

Repack and remanufacture

Recyclability potential, in %	**57**
Circularity Profile	**No need of specific recycling operations**
Take-back	**No**