Rubbermaid®
Commercial Products

JANITORIAL CLEANING CARTS

ES
EXECUTIVE SERIES™

SMART DESIGN. TRUSTED EXPERIENCE.

INTRODUCTION

INTRODUCING EXECUTIVE SERIES

Around the clock, 365 days a year, your staff works to provide rest and relaxation to a highly diverse guest list. Maintaining a clean, comfortable, and quiet stay is essential to their enjoyment and your success.

Rubbermaid Commercial Products introduces a new line of cleaning carts to help your staff perfect the art of facility maintenance and minimize turnover time with solutions engineered to:

- ***Reduce noise with quiet casters and wheels***
- ***Conceal supplies with covers, doors, and hoods***
- ***Blend into the environment with an elegant color scheme***

Discover your ideal janitorial cleaning cart solution on the following pages. Upgrade to Executive Series today and witness innovation in action.

SMART DESIGN. TRUSTED EXPERIENCE.

EXECUTIVE SERIES CLEANING CART FEATURES

Smart, sleek cleaning solutions designed to elevate your image and increase staff productivity.

Quiet Casters and Wheels

Our quiet casters and enhanced wheels are engineered to last up to 200% longer and roll smoother for reduced noise so staff can work discreetly in and around guests.

Discreet Storage and Lids

Our advanced carts include handsome waste cover lids, removable caddies, and storage bins to conceal supplies and hide trash while allowing easy access for restocking.

Secure Doors and Hoods

Durable, locking cabinet doors and hoods secure supplies to reduce inventory theft while front and back panels conceal supplies for a neat, professional appearance.

68722 ES_Sellsheet_Cleaning_Carts v06.indd 2 7/3/13 10:40 AM

TRADITIONAL CLEANING CARTS

EXECUTIVE SERIES™

Our new Executive Series Traditional Cleaning Carts are constructed for superior performance and long-lasting appearance. Thoughtful design makes it easy for staff to clean quietly and discreetly, day or night, with these durable features:

- **5-CUBIC-FOOT STORAGE CAPACITY** provides plenty of space for supplies
- **FRONT-ACCESS ZIPPERED, LEAK-PROOF BAG** provides easy trash removal
- **EASY-TO-CLEAN SURFACE** for quick wipe-downs helps maintain professional appearance
- **LARGE FRONT PLATFORM** holds a WaveBrake® or up to a 32-Gal. BRUTE® container with ease
- **SMOOTH, QUIET OPERATION** with 4" quiet casters and 8" wheels

Front-Access Zippered Bag

Easily remove collected waste with no need to lift through the top.

Tool Hooks

Making room for all your cleaning needs, tool hooks hold up to 11 stick goods such as brooms, mops, dust pans, dusters, and safety signs.

WASTE COVER
Conceals waste, limits odors, and elevates appearance.

LOCKING CABINET DOORS
Help keep cleaning supplies hidden and secure.

1861430 Executive Janitorial Cleaning Cart – Traditional with 1863888, 1880995, 1863884, 1867397, 1863895, 1867505, FGQ85200WH00, and FG9C03060000.

68722 ES_Sellsheet_Cleaning_Carts v06.indd 3 7/3/13 10:40 AM

HIGH-SECURITY CLEANING CARTS

PREASSEMBLED LOCKING SECURITY HOOD
Speeds up assembly and ensures all products will be secure.

SECURE CABINET DOORS
Keep cleaning supplies concealed from view and locked up when carts are unattended.

1861427 Executive Janitorial Cleaning Cart – High-Security with 1868621, 1863884, 1867397, 1863883, FGQ85200WH00, and FG9C03060000.

Our new Executive Series High-Security Cleaning Carts offer the ultimate versatility and security. Discreet colors, quiet operation, and the ability to keep supplies fully covered and locked elevate your image and reduce inventory loss.

- **7.25-CUBIC-FOOT STORAGE CAPACITY** offers 40% more space than traditional carts so user spends less time retrieving supplies and more time completing the task at hand
- **MOP BUCKET PLATFORM WITH SECURING GROOVES** keeps WaveBrake® or microfiber charging buckets securely attached to cart
- **JOINT COMMISSION-COMPLIANT** to meet Environment of Care Standard 3.10.3 with locking doors and hood

MAXIMIZED VERSATILITY

Reconfigures in a few easy steps to meet your constantly changing cleaning needs.

1. FLEXIBLE
Compact Carts configure easily to the task at hand.

2. RECONFIGURE
Swing cart arms to unlock from frame.

3. TRANSFORM
Switch arms for a new cart layout. Add accessories for extra storage space.

4. CUSTOMIZE
Set up your Compact Cart to fit your specific cleaning tools and needs.

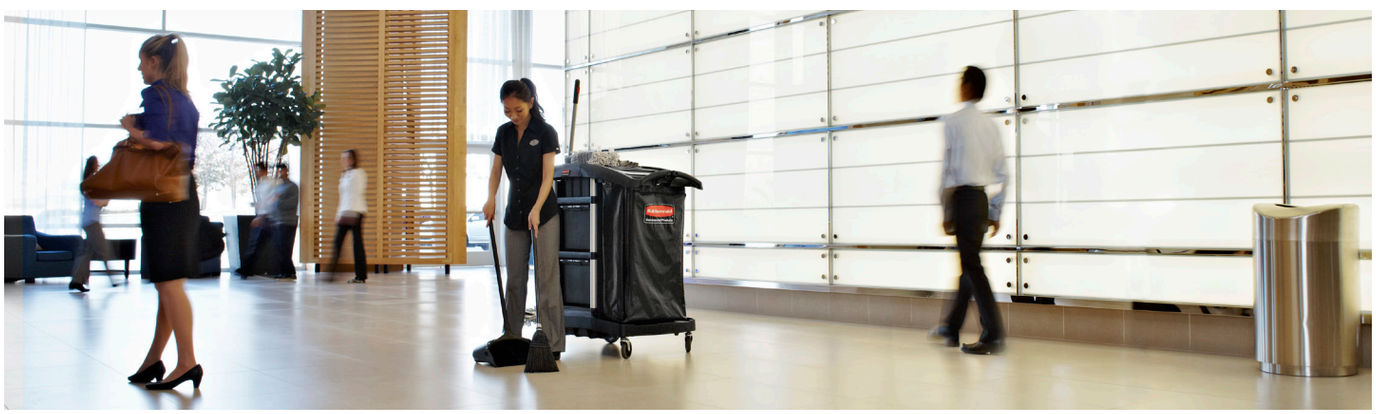

68722 ES_Sellsheet_Cleaning_Carts v06.indd 4 7/3/13 10:40 AM

HIGH-CAPACITY CLEANING CARTS

EXECUTIVE SERIES™

TOOL GRIPS AND HOOKS
Rubber tool grips hold up to 5 stick goods, while hooks hold up to 4 safety signs.

EXPANSIVE STORAGE SPACE
Removable bins and caddies let staff restock before they clean, increasing productivity by eliminating search time for additional supplies.

1861428 Executive Janitorial Cleaning Cart with Bins – High-Capacity
with 1863899, 1863903, 1867398, 1857391, 1868436, FGQ85200WH00, and FG9C0306000.

Our new Executive Series High-Capacity Cleaning Carts are thoughtfully designed to offer maximum versatility. Discreet colors, durable construction, quiet operation, and ample storage space make it easy for staff to clean unobtrusively and efficiently.

- **40% MORE STORAGE SPACE** than traditional carts minimizes trips for additional supplies and maximizes staff productivity
- **INTERCHANGABLE HANDLES AND REMOVABLE PLATFORM** allow user to easily expand or reduce the footprint of the cart to meet specific cleaning and storage needs
- **FRONT AND BACK PANELS** keep supplies concealed yet easily accessible, providing a neat, professional appearance

CART SYSTEM CONFIGURATIONS

Rubbermaid Commercial Products' carts have the solution that's best for your current needs and are customizable to meet future demands.

1861429 EXECUTIVE JANITORIAL CLEANING CART – HIGH-CAPACITY
Our most customizable cart, with room for additional add-ons and accessories to meet your needs.

1861428 EXECUTIVE JANITORIAL CLEANING CART WITH BINS – HIGH-CAPACITY
With added removable storage bins, this cart offers more storage organization while still leaving room for customization.

FG9T9400BLA EXECUTIVE HOUSEKEEPING WOOD PANEL COMPACT CART – HIGH-CAPACITY
Upgrade security and appearance with high-end style and smooth, easy-to-clean locking doors.

1861441 EXECUTIVE JANITORIAL CLEANING AND RECYCLING CART – HIGH-CAPACITY
Expanded waste and storage capacity with two 34-gallon High-Capacity Vinyl Bags, 30-qt. bins, and 10-qt. caddies.

1861427 EXECUTIVE JANITORIAL CLEANING CART – HIGH-SECURITY
Provide additional security and privacy with preassembled locking hood and doors.

FG9T9500BLA EXECUTIVE HOUSEKEEPING WOOD PANEL COMPACT CART – HIGH-SECURITY
Upgraded security and style, but also storage capacity with two 34-gallon High-Capacity Canvas Bags.

FG9T7800BLA EXECUTIVE HOUSEKEEPING COMPACT CART – HIGH-SECURITY
Double-capacity cart provides plenty of secure storage and blends into any environment.

68722 ES_Sellsheet_Cleaning_Carts v06.indd 5 7/3/13 10:40 AM

CHOOSING YOUR JANITORIAL CLEANING CART

CART OPTIONS	BENEFITS AND APPLICATIONS
TRADITIONAL CARTS Durable construction, with locking cabinet doors to keep inventory safe and secure. 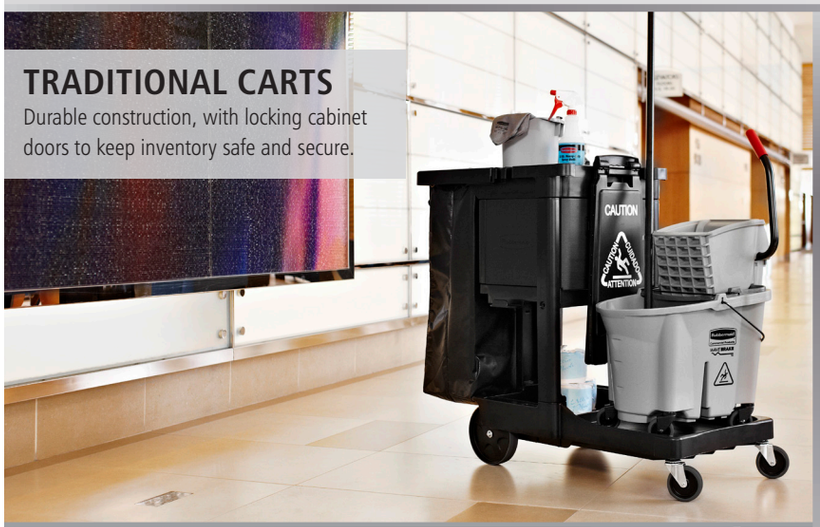	■ Lightweight and maneuverable for a variety of cleaning solutions ■ Front platform holds WaveBrake® mop bucket or up to a 32-gallon BRUTE® container ■ Features a zippered bag for easy trash removal ■ Perfect for smaller facilities
HIGH-SECURITY CARTS Keep supplies locked securely and discreetly out of sight. 	■ Locking hood and doors keep supplies secure and out of sight ■ Flexible and configurable to fit your ever-changing cleaning needs ■ 40% more storage capacity and 20% more waste capacity than Traditional Carts ■ Features locking grooves to secure WaveBrake® ■ 50+ cleaning accessories available ■ Joint Commission-compliant for healthcare environments ■ Extended storage capacity means reduced trips to the supply closet for restocking, making this cart ideal for larger facilities
HIGH-CAPACITY CARTS Customizable to support the needs of any cleaning staff. 	■ Flexible and configurable to fit your ever-changing cleaning needs ■ 40% more storage capacity and 20% more waste capacity than Traditional Carts ■ Great for space-constrained areas; with a high capacity-to-footprint ratio, only 22" wide ■ Features five rubber tool grips to secure stick tools and locking grooves to secure WaveBrake® ■ 50+ cleaning accessories available ■ Extended storage capacity means reduced trips to the supply closet for restocking, making this cart ideal for larger facilities

68722 ES_Sellsheet_Cleaning_Carts v06.indd 6 7/3/13 10:41 AM

CART ACCESSORIES & COMPLEMENTARY PRODUCTS

EXECUTIVE SERIES™

CARPET CARE

- **1868436 12" TRADITIONAL UPRIGHT VACUUM CLEANER**
  Versatile vacuum that is easy to maintain and features a six-position carpet-height adjustment, allowing for a deep cleaning every time.

- **1868440 MANUAL-HEIGHT UPRIGHT VACUUM CLEANER**
  Durable vacuum that provides superior filtration and allows for easy height adjustment with four height options and onboard tools.

- **1868433 6-QT. CAPACITY BACKPACK VACUUM CLEANER**
  Efficient and quiet cleaning vacuum that is easy to maneuver and designed for comfort.

SURFACE CARE

- **FG9C03060000** Bottle and Spray Trigger
- **1880995** Executive Divided Carry Caddy – Gray
- **FGQ85200WH00** Executive 22" HYGEN Multipurpose Flexible Microfiber Duster & Frame and **1863882** HYGEN Long Microfiber Telescoping Handle

1880995

FGQ85200WH00

- **FG9C03060000** Bottle and Spray Trigger
- **1863888** Executive 12" Multipurpose Microfiber Cloth – Gray
- **FGQ85200WH00** Executive 22" HYGEN Multipurpose Flexible Microfiber Duster & Frame and **1863883** HYGEN Short Microfiber Telescoping Handle

1863888

FG9C03060000

- **FG9C03060000** Bottle and Spray Trigger
- **1863890** Executive 12" Multipurpose Microfiber Cloth – Brown
- **1867396** 11" Microfiber Flexible Flat Mop with **FGQ86100WH00** Microfiber Hi-Pile Dust Cover
- **1857391** Executive 5-Qt. Heavy-Duty Pail – Gray

1857391

1867396 with **FGQ86100WH00**

HARD FLOOR CARE & SAFETY

- **1863896** Executive WaveBrake® Side-Press with **1863903** Executive Fiberglass Mop Handle and Invader® Side-Gate Frame – String Mop
- **FG253200BLA** Executive Lobby Pro® Upright Dust Pan with Cover with **FG253600BLA** Broom
- **1867509** Executive Multilingual "Caution" Floor Sign, 4-Sided – Black

1863896

FG253200BLA

- **1863885** Executive Rubbermaid PULSE™ Microfiber Spray Mop – Double-Sided with **1863887** Multipurpose Wet and Dust Mop
- **1867508** Executive Multilingual Wooden "Caution" Floor Sign, 2-Sided – Stainless Steel
- **1867505** Executive Multilingual "Caution" Floor Sign, 2-Sided – Black

1863885 with **1863887**

1867508

- **1863884** Executive Rubbermaid PULSE™ Microfiber Spray Mop – Single-Sided with **1863895** Multipurpose Microfiber Wet Flat Mop or **1867397** Multipurpose Microfiber Dust Flat Mop
- **1867506** Executive Multilingual "Caution" Floor Sign, 2-Sided – Gray

1863884 with **1867397**

1867506

68722 ES_Sellsheet_Cleaning_Carts v06.indd 7 7/3/13 10:41 AM

Rubbermaid Commercial Products

CARTS ACCESSORIES

EXECUTIVE SERIES™

BAGS AND BAG HOLDERS

VINYL BAG (34 GAL.)

1851454

WIRE WASTE BAG HOLDER

FG9T89010000

9-POCKET ORGANIZER

FG9T9000BLA*

No.	Color	Description
1851454	Black	Executive 34-Gal. Janitorial Cleaning Cart Vinyl Bag – High-Capacity
FG9T8100BLA	Black	Executive 30-Gal. High-Capacity Canvas Vinyl-Lined Bag
1861442	Black	Executive 24-Gal. Janitorial Cleaning Cart Vinyl Bag – Traditional
FG9T89010000		Executive Triple Wire Waste Bag Holders
FG9T9000BLA*	Black	Executive Fabric 9-Pocket Organizer
FG9T93010000	Red, Green, Blue	Recycling Bag with Universal Recycling Symbol, Set of 3 Colors (Red, Green, Blue)

*Fits all Janitorial Cleaning Carts.

PAILS, CADDIES, AND BINS

10-QT. HEAVY-DUTY CADDIES

FG9T8200BLA*

30-QT. ORGANIZING BINS

FG9T8400BLA

DIVIDED CARRY CADDY

1880994

No.	Color	Description
1857378*	Black	Executive 5-Quart Heavy-Duty Pail
1857380*	Gray	Executive 5-Quart Heavy-Duty Pail
FG9T8200BLA*	Black	Executive 10-Quart Heavy-Duty Caddy
1880994	Black	Executive Divided Carry Caddy – Black
1880995	Gray	Executive Divided Carry Caddy – Gray
FG9T8400BLA	Black	Executive 30-Quart Organizing Bin
FG354060BLA	Black	Slim Jim® with Venting Channels
FG263200BLA	Black	BRUTE® 32-Gallon Container
FG264360BLA	Black	BRUTE® 44-Gallon Utility Container with Venting Channels

*Fits all Janitorial Cleaning Carts.

COVERS, HOODS, DOOR KITS, AND OTHER

TRASH COVER

FG617900BLA*

LOCKING SECURITY HOOD

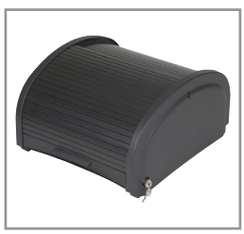

FG9T8600BLA

LOCKING DOOR KIT

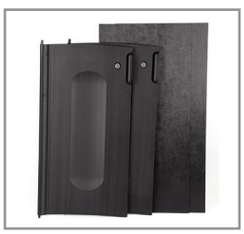

FG9T8500BLA

No.	Color	Description
1868991*	Black	Executive Cart Waste/Bag Lid – High-Capacity
FG617900BLA*	Black	Executive Cart Waste/Bag Lid with Storage – High-Capacity
FG9T8600BLA	Black	Executive Locking Security Hood – High-Capacity
1878369	Black	Executive Cleaning and Housekeeping Cart Front and Back Panel Kit
FG9T8500BLA	Black	Executive Housekeeping/Cleaning Cart Locking Door Kit – High-Capacity
FG9T9600MAHG	Mahogany	Executive Housekeeping/Cleaning Cart Locking Door Kit – High-Capacity
1861443	Black	Executive Janitorial Cleaning Cart Locking Door Kit – Traditional
1878368	Black	Executive Cart Vacuum and PULSE Bungee
1878367	Dark Gray	Executive Quiet Caster and Ball-Bearing Wheel Kit – High-Capacity

*Fits all Janitorial Cleaning Carts.

For more products and product colors, go online to www.rubbermaidcommercial.com

Work Smarter.

www.rubbermaidcommercial.com | **1-800-347-9800** A NewellRubbermaid Brand

© 2013 by Rubbermaid Commercial Products LLC 3124 Valley Avenue, Winchester, VA 22601
RCP-101 REV 7/13

MIX Paper from responsible sources FSC® C014125