

Installation and Users Guide

Cleansing Seat

K-5724, K-76923

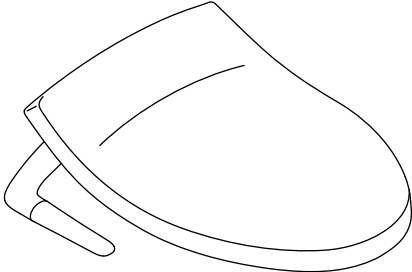

Français, page "Français-1"
Español, pagina "Español-1"

THE BOLD LOOK
OF **KOHLER**®

1263904-2-C

Tools and Materials

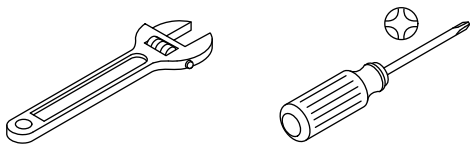

Before You Begin



WARNING: Risk of scalding. High water temperature can cause severe burns. Do not connect this device to a water supply with a maximum temperature above 104°F (40°C).

- Observe all local plumbing, electrical, and building codes.
- Only connect the seat to a cold water supply of drinking quality at a pressure of 20 (139 kPa) - 80 psi (551 kPa).

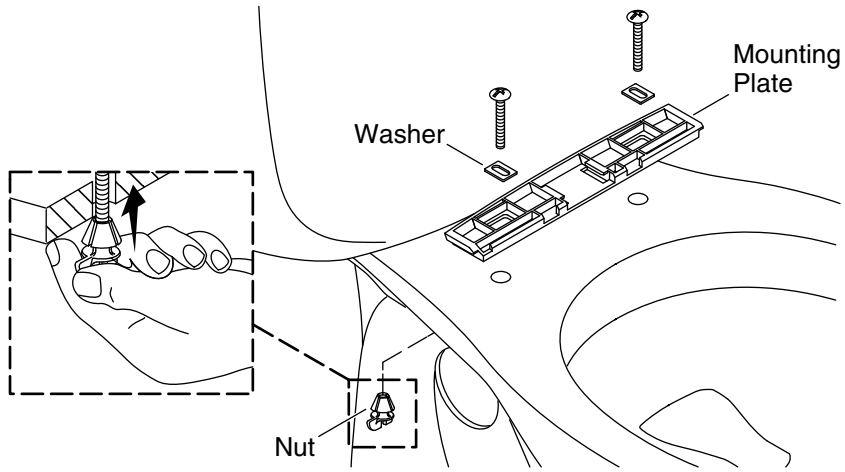

1. Install the Mounting Plate

- Position the mounting plate over the mounting holes on the bowl.
- Position the washers to rest in the openings of the mounting plate.
- Insert each bolt through the mounting plate and into the mounting holes.

NOTE: The nut should not be threaded onto the bolt. It will not tighten by threading it into place.

- While holding the bolts in place, push a nut up onto each bolt as far as possible.

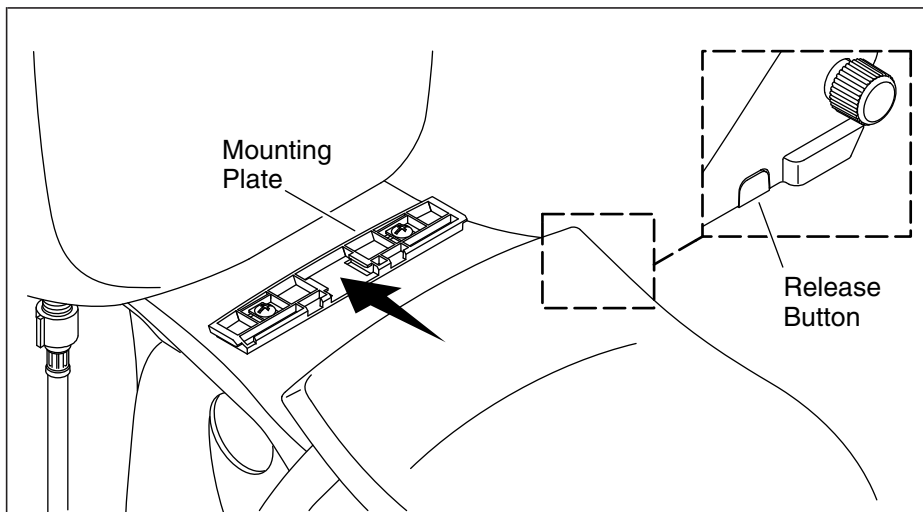

2. Install the Seat

Position the Seat

- Slide the seat onto the mounting plate until you feel it snap into place.
- Check the positioning of the seat. Adjust the position if needed.

Adjust the Seat

- To adjust the seat position, remove the seat by pressing in the release button and sliding the seat forward.
- Reposition the mounting plate as needed.

Install the Seat

- Securely tighten the mounting plate bolts and nuts.
- Slide the seat onto the mounting plate until you feel it snap into place.

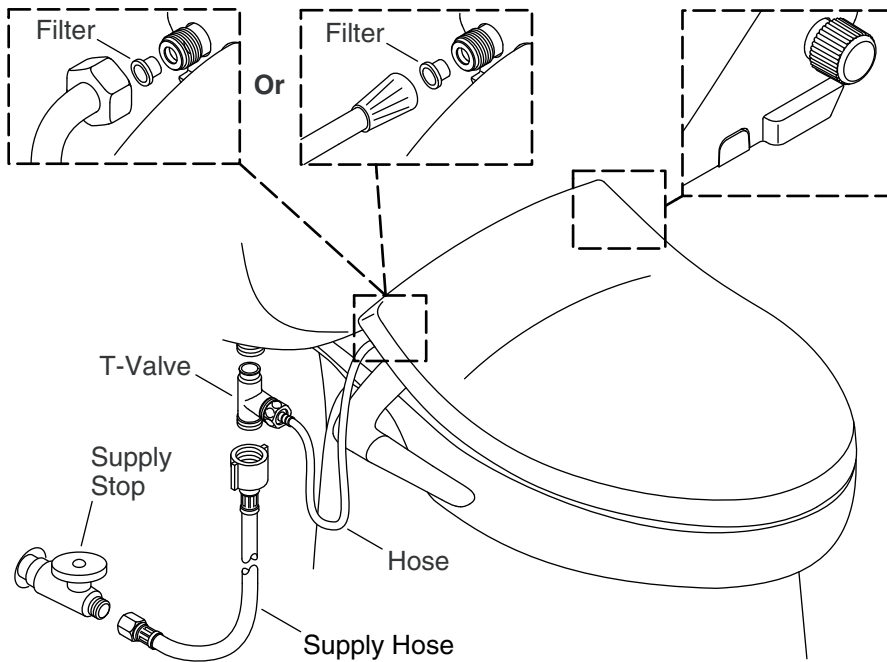

3. Connect the Water Supply



CAUTION: Risk of property damage. Do not push or pull on the water connection between the seat and the water supply stop. This will prevent water leakage.

NOTICE: Use care to avoid cross threading or overtightening the connections. Unless otherwise indicated, use an adjustable wrench to tighten one-quarter turn past hand-tight.

- Connect the T-valve to the seat hose.
- If needed, connect the supply hose to the supply stop.
- Connect the supply hose to the T-valve.
- Confirm the filter is in place. Install if needed.
- Install the seat hose to the orange colored inlet.

IMPORTANT! The white cap must be in place on the side opposite the seat hose.

- Connect the T-valve to the water inlet on the toilet tank.
- Turn on the water supply.

Connect the Water Supply (cont.)

- Check all connections for leaks and make any adjustments as needed.

Care and Cleaning

For best results, keep the following in mind when caring for your KOHLER product:

- Always test your cleaning solution on an inconspicuous area before applying to the entire surface. Avoid using aerosol products.
- Wipe surfaces clean and rinse completely with water immediately after applying cleaner. Rinse and dry any overspray that lands on nearby surfaces.
- Do not allow cleaners to soak on surfaces.
- Use a soft, dampened sponge or cloth. Never use an abrasive material such as a brush or scouring pad to clean surfaces.
- Do not allow chemicals and cosmetics (such as fingernail polish and aftershave) to come in contact with the seat.
- The ideal cleaning mixture is dishwashing soap and water. Rinse and dry with a soft cloth.

For detailed cleaning information and products to consider, visit www.kohler.com/clean. To order Care & Cleaning information, call 1-800-456-4537.

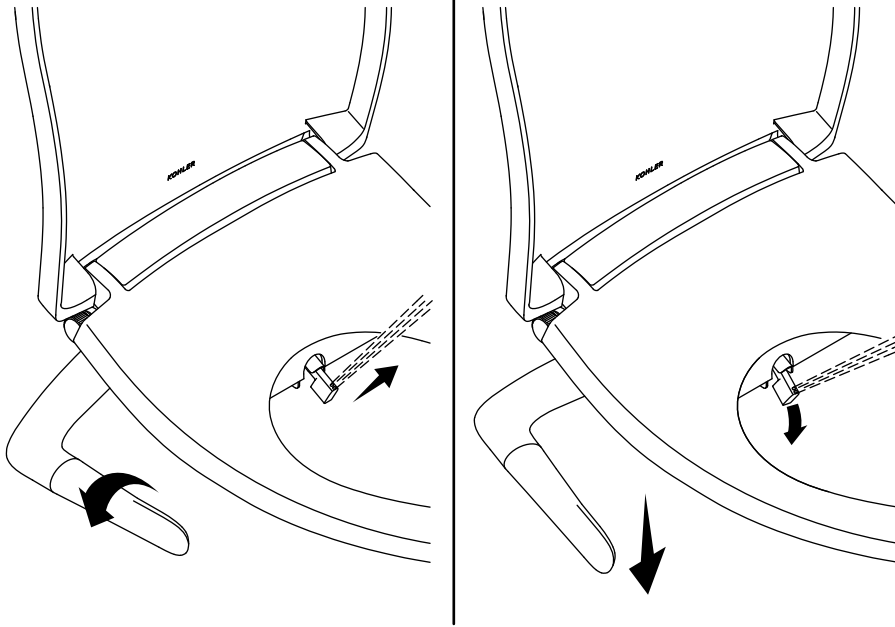

Operation

IMPORTANT! Water can spray when no one is sitting on the seat. Do not activate the water until seated.

- **To activate the spray wand,** twist the handle away from you.
- **To control the water flow,** twist the handle away from you to increase the flow, toward you to decrease the flow.
- **To adjust the spray wand position,** push the handle down until the desired position is found.
- **To turn the spray wand off,** twist the handle toward you until it stops.

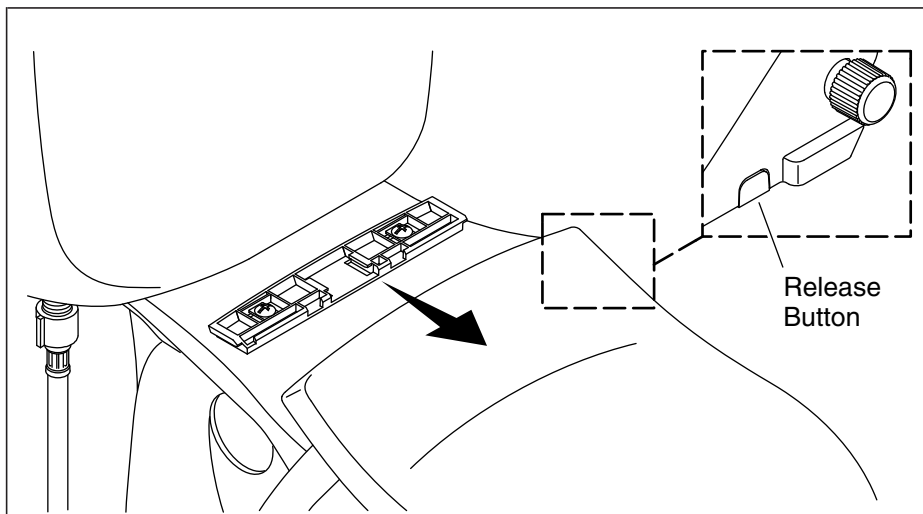

Removing the Seat

- Turn the water supply off.
- Press the button on the right side of the seat, located near the water inlet.
- Slide the seat forward.

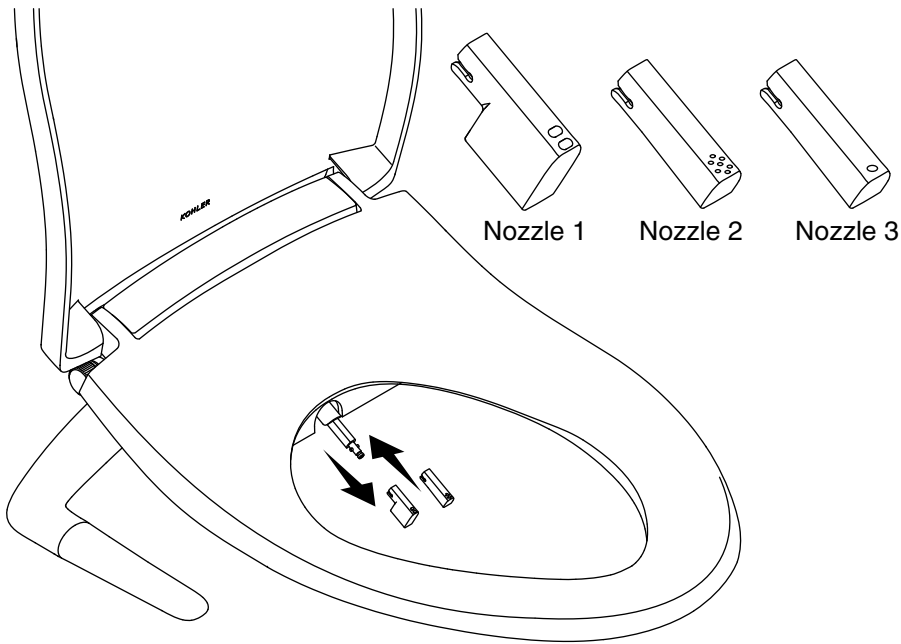

Nozzle Options

NOTE: Two additional nozzles are provided. Each has a different spray intensity. Choose the nozzle that best suits your needs.

- Nozzle 1** - Comes installed. Mid level intensity.
- Nozzle 2** - Soft spray. For users who prefer a gentle spray or homes with high water pressure.
- Nozzle 3** - Intense spray. Best for installations with low water pressure.

Changing the Nozzles

- Manually pull the wand out.
- Firmly grip the wand, then pull the nozzle and remove.
- Select the replacement nozzle.
- With the outlet holes facing up, grasp the wand and firmly push the replacement nozzle into place.

Warranty

ONE-YEAR LIMITED WARRANTY

KOHLER plumbing products are warranted to be free of defects in material and workmanship for one year from date of installation.

Kohler Co. will, at its election, repair, replace or make appropriate adjustment where Kohler Co. inspection discloses any such defects occurring in normal usage within one (1) year after installation. Kohler Co. is not responsible for removal or installation costs. **Use of in-tank toilet cleaners will void the warranty.**

To obtain warranty service contact Kohler Co. either through your Dealer, Plumbing Contractor, Home Center or E-tailer, or by writing Kohler Co., Attn.: Customer Care Center, 444 Highland Drive, Kohler, WI 53044, USA, or by calling 1-800-4-KOHLER (1-800-456-4537) from within the USA and Canada, and 001-800-456-4537 from within Mexico, or visit www.kohler.com within the USA, www.ca.kohler.com from within Canada, or www.mx.kohler.com in Mexico.

IMPLIED WARRANTIES INCLUDING THAT OF MERCHANTABILITY AND FITNESS FOR A PARTICULAR PURPOSE ARE EXPRESSLY LIMITED IN DURATION TO THE DURATION OF THIS WARRANTY. KOHLER CO. AND/OR SELLER DISCLAIM ANY LIABILITY FOR SPECIAL, INCIDENTAL OR CONSEQUENTIAL DAMAGES. Some states/provinces do not allow limitations on how long an implied warranty lasts, or the exclusion or limitation of special, incidental or consequential damages, so these limitations and exclusions may not apply to you. This warranty gives you specific legal rights. You may also have other rights which vary from state/province to state/province.

This is Kohler Co.'s exclusive written warranty.