

Bio-Clean® for Septic Systems

Many owners of septic systems often find their septic system will clog or back up. Chemicals, bleaches, detergents, food preservatives, anti-bacterial soaps, and bowl cleaners inhibit or kill bacterial action within the system. Solids can then accumulate and flow out, clogging the drain field. Replacing a failed septic system can cost a homeowner many thousands of dollars. Bio-Clean can save you money and protect your investment. The bacteria and enzymes in Bio-Clean biodegrade the fats, oils, grease, and other synthetic organics that can clog plumbing and septic systems. Using Bio-Clean as a part of your regular maintenance will keep your septic system operating trouble-free for years to come!

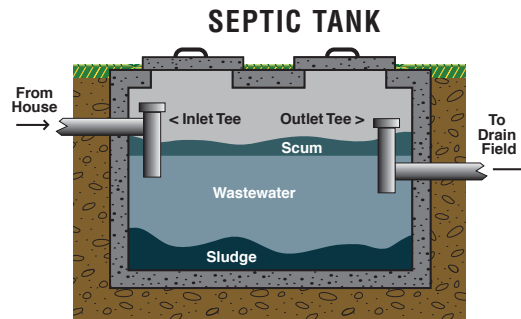

DRAINFIELD/LEACH BED

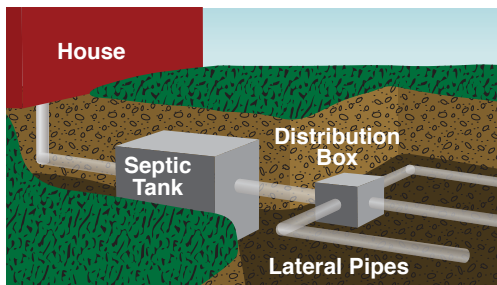
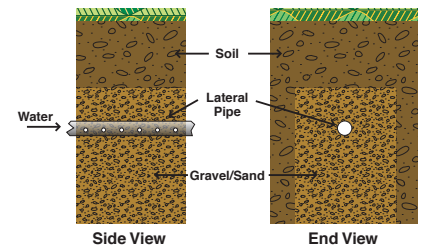

Septic tanks are designed to allow bacteria and enzymes to biodegrade organic waste. This amazing process actually converts waste into water, carbon dioxide, and small amounts of mineral matter!

Incoming solid matter sinks. Soap and grease float. The tank has an outlet baffle to hold in undigested waste. Only clean water should leave the tank and enter the lateral pipes.

Water flows out of the laterals into a bed of gravel or sand which acts as a final filter before the water enters the ground.

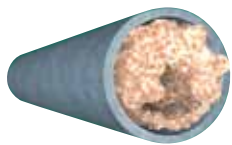

Waste accumulates in pipes, causing slow moving or even clogged drains.

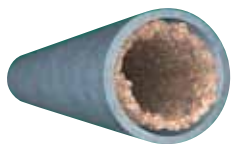

Within days, Bio-Clean® begins to eat through the gunk, restoring drain flow to full capacity.

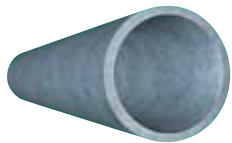

Monthly Bio-Clean® treatments will keep your drains clean and trouble-free.

