REVISIONS				
ECN	REV.	DESCRIPTION	DATE	APPROVED
	A	RELEASE FOR PRODUCTION	07-28-10	
20056	B	DRAWING BROKEN OUT AND UPDATED	11-04-20	

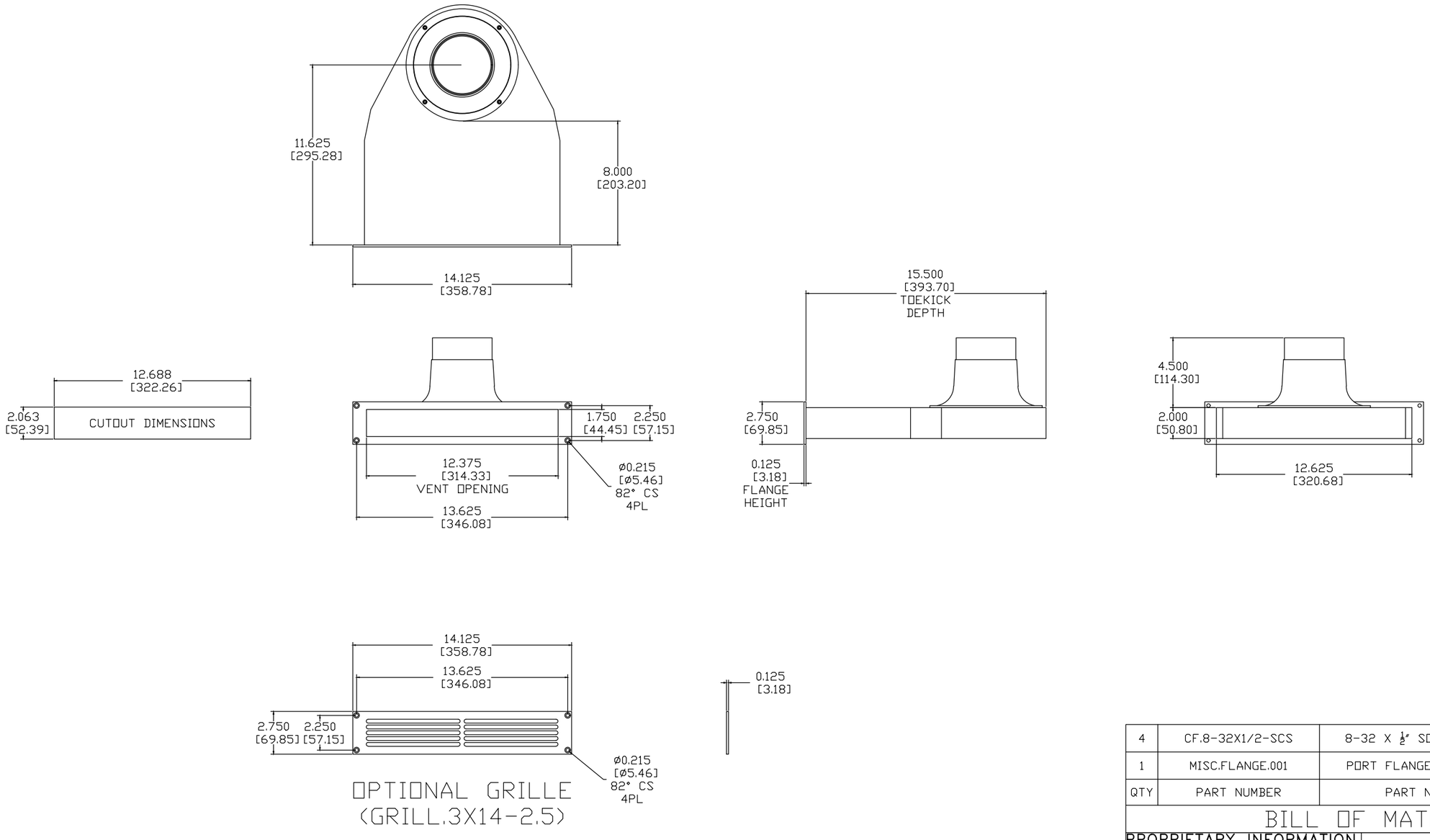

NOTES:

1: *MATERIAL – 0.125" THICK 5052 ALUMINUM UNLESS OTHERWISE SPECIFIED*

2: *FINISH – STUDIO BLACK POWDER COAT UNLESS OTHERWISE SPECIFIED*

3: *DESIGNED TO BE USED WITH 4" POWER PIPE HOSE*

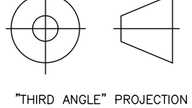

"THIRD ANGLE" PROJECTION

QTY	PART NUMBER	PART NAME	MATERIAL
4	CF.8-32X1/2-SCS	8-32 X ½" SOCKET CAP	18-8SS
1	MISC.FLANGE.001	PORT FLANGE ADAPTER	PLASTIC

BILL OF MATERIALS

PROPRIETARY INFORMATION
THE DESIGNS, INFORMATION,AND DATA CONTAINED HEREIN ARE PROPRIETARY AND ARE SUBMITTED IN CONFIDENCE, AND SHALL NOT BE DISCLOSED, USED OR DUPLICATED IN WHOLE OR IN PART, FOR ANY PURPOSES WHATSOEVER, WITHOUT THE PRIOR WRITTEN PERMISSION OF JAMES LOUDSPEAKER LLC, 2185 PARK PL, MINDEN, NV 89423. THIS LEGEND SHALL BE MARKED ON ANY REPRODUCTIONS HEREOF IN WHOLE OR IN PART. RECEIPT OF THIS DOCUMENT SHALL BE DEEMED TO BE AN ACCEPTANCE OF THE CONDITIONS SPECIFIED HEREIN.

JAMES LOUDSPEAKER

TK4-3X14-8

EXTERNAL DIMENSIONS

P/N: –

DWR #: 100728-A00

REVISED BY: S. LOESCH

DRAWN BY: M. PARK

FILE:

DATE: 07-28-10

SCALE:

APPROVED:

DRAFTING APPROVED:

DO NOT SCALE DRAWING

DRAWING NOT TO BE USED FOR CNC

TOLERANCES: ANG: ± = .5° FRACT. ± = 1/32
DECIMALS: .XX ± = .01 .XXX ± = .005

REVISION: A

SHEET 1 OF 2