

Cat6 U/UTP Slim Network Patch Cable, 5 ft., Black, 10-Pack

10G, 250 MHz, 100% Copper, 30 AWG, RJ45, Stranded, Snag-free, Gold-plated Contacts

SKU: 742597 | EAN-13: 0766623742597 | UPC: 766623742597

Cat6 Ethernet Cable, 10 pcs - 10G, 250 MHz LAN patch cord, ultra-thin, 5 ft. - black

Establish your high-performance network connections with this Cat6 Network Patch Cable from Intellinet Network Solutions. It supports up to 10 Gbps data transmissions with frequencies up to 250 MHz and all PoE applications up to IEEE802.3bt / PoE++ / 4PPoE / Ultra PoE.

Strong, yet slim, space-saving design

This stranded cable offers all the benefits of a standard Cat6 network cable but with a diameter that's considerably smaller. In dense cable installations, the cable creates a tidier and more-organized look, and its thinner size helps promote better air circulation to equipment in a network cabinet. The cable's reduced size also means it is more flexible, which makes it a perfect choice for installation around corners and in tight-space cable runs.

Pure copper cable with gold-plated contacts for perfect conductivity

As opposed to other cables that are manufactured with copper-clad aluminum (CCA) or even copper-clad steel (CCS), this cable contains 100% pure bare copper for perfect conductivity, making it ideal for use in PoE applications. Gold plating on the contacts makes them corrosion-resistant in every environment.

Snag-free Boot Design

The snag-free boot design makes all patch cables from Intellinet Network Solutions the perfect choice for high-density environments, like data centers or server rooms. The cable plugs are equipped with strain relief and a molded boot for protection that makes it easy to safely connect and disconnect the latch without breaking it.

Features:

- Cat6 with 10G / 1G and 250 MHz in accordance with ISO/IEC 11801 and EN 50288
- Pure bare copper wire for maximum conductivity
- Gold-plated contacts for corrosion-free connections
- Snag-free boots to smoothly and easily pull the cable without damaging the RJ45 connectors
- Ultra-thin format for more flexibility and simplified cable management in dense installations
- Ideal for HDBaseT and PoE applications up to IEEE802.3bt / PoE++ / 4PPoE / Ultra PoE
- Heavy-duty strain relief
- Compatible and color-coded with T568A and T568B
- Standard 8P8C design, compatible with all network RJ45 connections
- Fully backward compatible with previous cable categories, including Category 5e and 5
- Lifetime warranty

Specifications:

For more information on Intellinet products, consult your local dealer or visit www.intelllinet-network.com.
All names of products or services mentioned herein are trademarks or registered trademarks of their respective owners. Distribution and reproduction of this document, and use and disclosure of the contents herein, are prohibited unless specifically authorized.

Standards and Certifications
• ISO/IEC 11801
• EN 50288
• RoHS
• REACH
• 1000Base-T/10GBase-T
• ANSI/TIA-568.2-D

General
• Supported transfer speeds: up to 10 Gbps
• Max. operating frequency: 250 MHz
• Supports all PoE standards up to IEEE802.3bt / PoE++ / 4PPoE / Ultra PoE
• Mating cycles: ≥750

Connectors
• Two RJ45 male
• 6 micro-inch gold-plated contacts

Cable
• 30 AWG
• Shielding: U/UTP
• PVC CM jacket
• Wire: 100% pure bare copper (Cu)
• Jacket OD: 0.149 in. (3.8 mm)
• Conductor type: stranded
• Cable type: round
• Length: 5 ft. (1.5 m)
• Net weight per cable: 1.06 oz. (30 g)
• Gross weight 10-pack: 10.93 oz. (310 g)

Environmental
• Operating temperature: 0 - 45°C (32 - 113°F)
• Storage temperature: -10 - 70°C (14 - 158°F)
• Operating humidity (non-condensing): 10 - 90% RH

Package Contents
• Cat6 Slim U/UTP Cable, 10-Pack, Black, 5ft.



All names of products or services mentioned herein are trademarks or registered trademarks of their respective owners. Distribution and reproduction of this document, and use and disclosure of the contents herein, are prohibited unless specifically authorized.







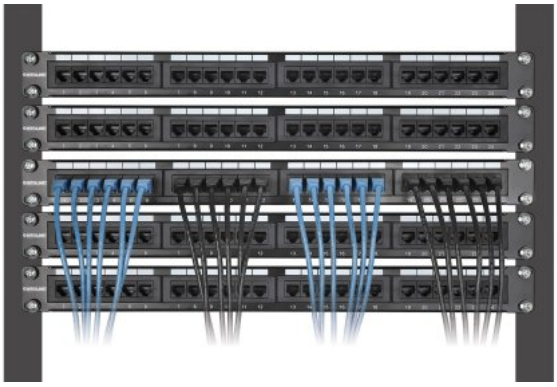

For more information on Intellinet products, consult your local dealer or visit www.intelllinet-network.com.
All names of products or services mentioned herein are trademarks or registered trademarks of their respective owners. Distribution and reproduction of this document, and use and disclosure of the contents herein, are prohibited unless specifically authorized.