

B

B

A

A

PART DIMENSIONS		
	MIN	MAX
WIDTH	12.47[316.74]	14.68[372.87]
DEPTH	21.25[539.75]	21.25[539.75]
HEIGHT	8.41[213.58]	8.41[213.58]
CONTAINER CAPACITY	0.43	
CONTAINER UOM	BUSHEL	

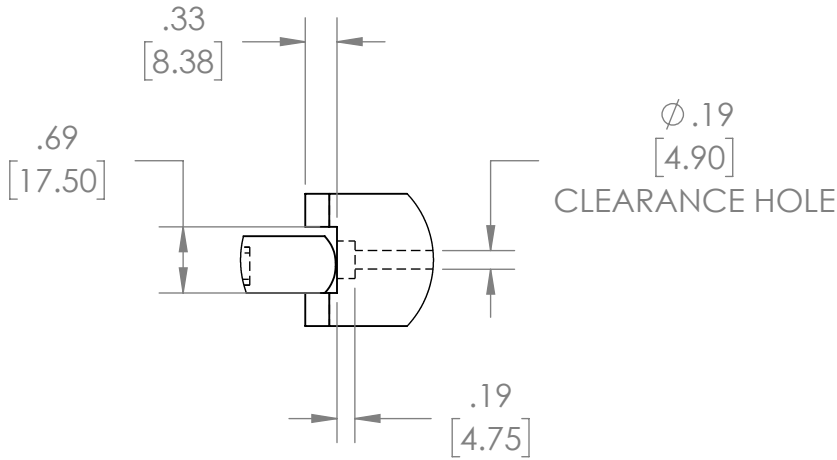
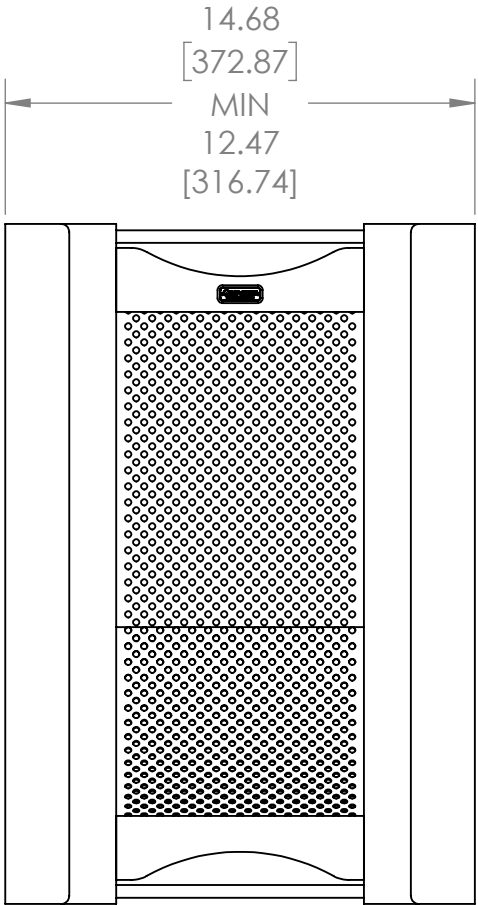

DETAIL A
SCALE 1 : 2

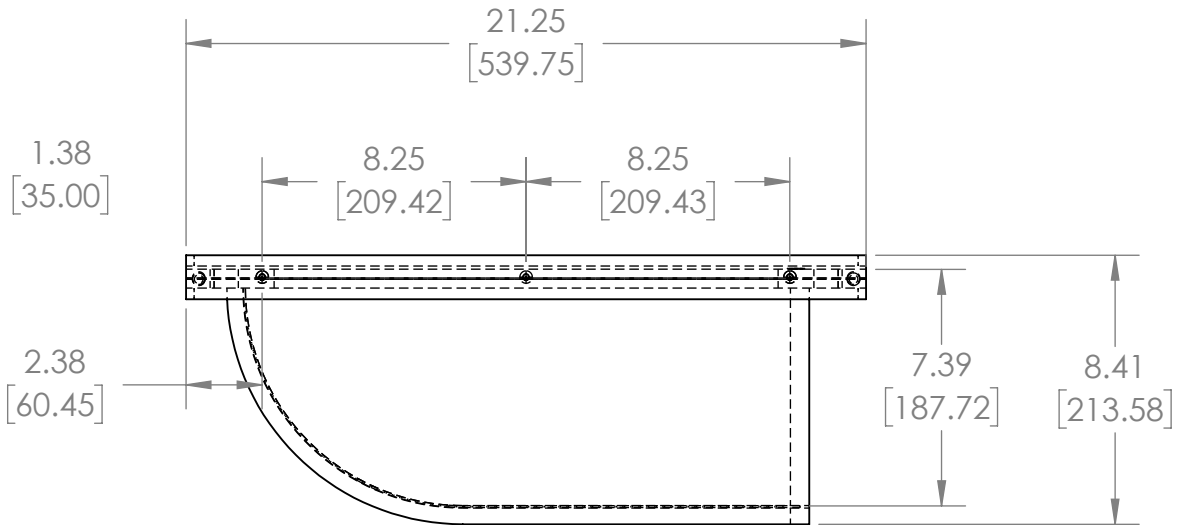
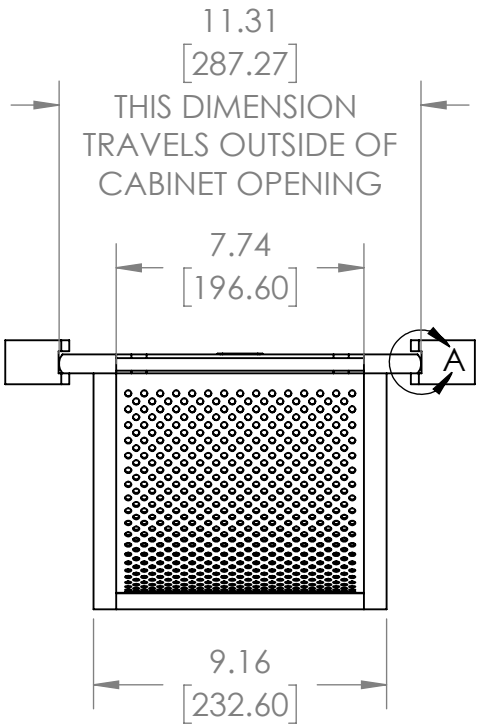
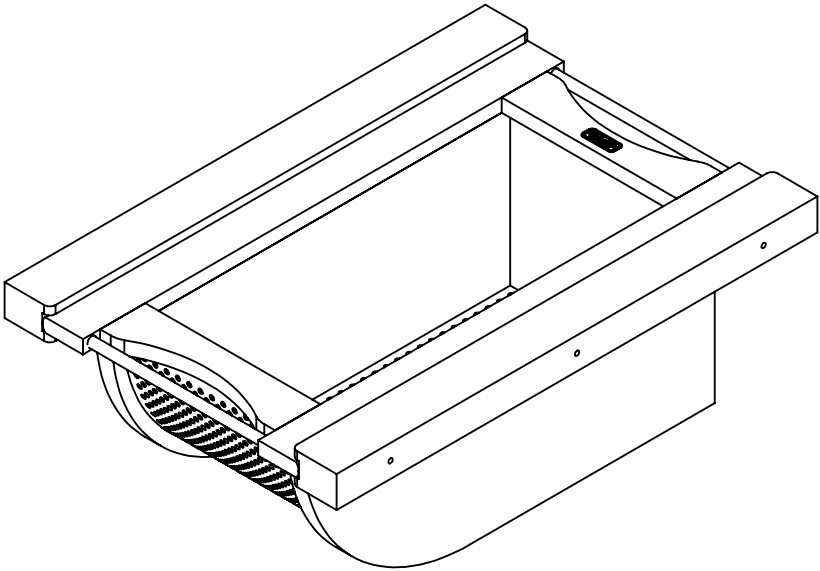

- NOTES:
1. RAIL MATERIAL: MAPLE/WALNUT
 2. BASKET FRAME MATERIAL: MAPLE/WALNUT
 3. BASKET FLOOR FINISH: STAINLESS STEEL/BLACK
 4. INSTALLATION SCREWS NOT PROVIDED

CUSTOMER DRAWING



PROPRIETARY AND CONFIDENTIAL
This drawing is the property of Rev-A-Shelf LLC (RAS) and is disclosed in confidence to the extent its subject matter is original to RAS. Any vendor receiving this drawing from RAS shall hold and use this drawing for the sole benefit of RAS and shall not disclose it to, or use or reproduce it for any third party, or perform any act adverse to the interest of RAS with respect to this drawing without the express written permission of RAS. Vendors shall not revise any physical, dimensional or performance characteristic unless authorized by Rev-A-Shelf Engineering.

REV	DATE	BY	DESCRIPTION OF CHANGE

UNLESS OTHERWISE SPECIFIED:		Description: B15 STAINLESS-STEEL BASKET WITH RAILS			
TOLERANCES = INCH/(MM) MAT. DEC. (WOOD) .XX +/- .03 [.8mm] (OTHER) .XX +/- .02 [.5mm] (ALL) .XXX +/- .005 [.13 mm] FRACTIONS +/- 1/32 [.8 mm] ANGLES +/- 1/2°		PART NO. 4SSB-15-XXXX			
First Angle Projection		SIZE B DWG. NO. 4SSB-15-XXXX			
MATERIAL		NAME DATE			
DO NOT SCALE DRAWING		DRAWN JAB 9/11/24 SCALE: 1:6 WEIGHT: SHEET 1 OF 1			

UNCONTROLLED IF PRINTED