



N E L L C O T E

S T U D I O
www.NellcoteStudio.com

ONE SCOOP TABLE LAMP

1. Align and insert the shade spider ring into the bulb socket and fasten these with the socket ring.
2. Insert the recommended bulb into the bulb socket as shown in sketch.
3. Plug into proper electrical outlet and test the fixture.

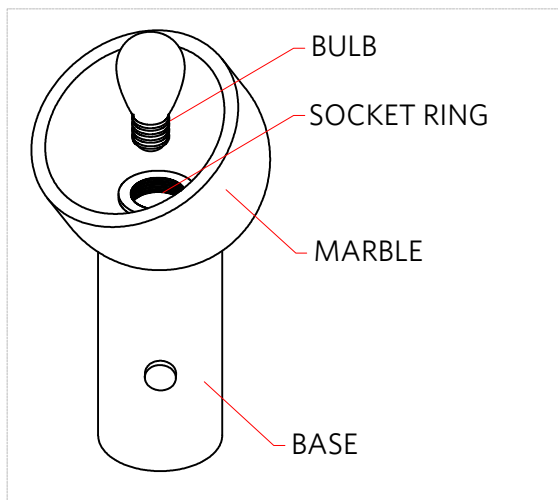
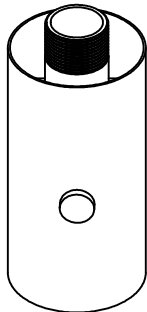
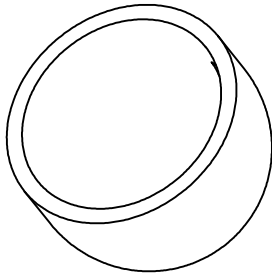
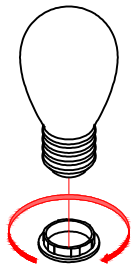

THANK YOU FOR YOUR PURCHASE
www.NellcoteStudio.com